Northeast Louisiana's Morning Newspaper
The Morning World brings to thousands of Northeast Louisiana readers the latest news, including general news and sports news appearing in no other morning newspaper circulated in this area. Read the World for your morning news of the Twin Cities, Northeast Louisiana, the nation and the world.

Monroe Morning World

VOL. 26—NO. 47 | Full Associated Press And United Press | MONROE, LOUISIANA, SUNDAY, DECEMBER 5, 1954 | FORTY-EIGHT PAGES | PRICE TEN CENTS

The Weather
LOUISIANA: Partly cloudy with scattered showers and thundershowers and turning colder Sunday, partly cloudy and colder Sunday night and Monday.
ARKANSAS: Showers and thundershowers east and north portions and turning colder Sunday, partly cloudy and colder Sunday night and Monday.
MONROE: Maximum 71; Minimum 47.

Democrats Name Butler As Chairman

Sen. McCarthy Ill In Bed With Infected Elbow

WASHINGTON, Dec. 4 —UP—Mrs. Joseph R. McCarthy said Saturday night that a doctor has ordered her husband to bed because of a continuing infection in his elbow but denied that the senator is "gravely ill."

Mrs. McCarthy thus scotched rumors that the Wisconsin Republican was "gravely ill" or had been "beaten up." The rumors began to circulate earlier Saturday night after McCarthy abruptly cancelled a speaking engagement in Cincinnati, Ohio.

Mrs. McCarthy said that while her husband is in bed, she would not describe his condition as "gravely ill."

Mrs. McCarthy said that a physician had examined the senator Saturday afternoon and was "worried" about the continuing infection in the elbow.

The doctor "put his foot down and said he didn't want the senator making the trip," Mrs. McCarthy told a reporter.

McCarthy injured his elbow when he banged it into a glass-top table while shaking hands with a well-wisher at a Milwaukee, Wis., rally. The injury forced a 10-day recess in the Senate censure debate as McCarthy underwent treatment at the Bethesda, Md., naval medical center. McCarthy left the hospital last Sunday, his arm still bandaged and in a sling, for the wind-up of the censure debate.

McCarthy had been scheduled to fly to Cincinnati to talk before the Cuvier Press Club. Late in the afternoon he informed national airport officials that his flight by a private plane had been cancelled.

Guests gathered for the dinner were read a telegram from McCarthy's secretary, Mary Driscoll, stating that the doctor would not allow McCarthy to make the trip because his elbow has not been given "sufficient time to respond to treatment" and the doctor did not want to "gamble with possible permanent injury to the arm."

John Held, chairman of the club, said that efforts to obtain
(Continued On Second Page)

CANCELS SPEAKING ENGAGEMENT — Sen. Joseph McCarthy (R-Wis) was forced to cancel a speaking engagement in Wisconsin Saturday night and take to his bed, on his doctor's orders, from an infection suffered recently when an admirer accidently banged his elbow against a glass-topped table while shaking hands with the solon. (AP Wirephoto)

Election Ends Controversy In Party's Ranks

Indiana Man Has Strong Backing Of Adlai Stevenson

NEW ORLEANS, Dec. 4 (AP)—Paul M. Butler, Indiana committeeman today was elected chairman of the Democratic National Committee, succeeding Stephen A. Mitchell.

Butler's election climaxed a controversy among party leaders. Rep. Sam Rayburn of Texas, incoming speaker of the House, wanted to postpone action until early next year.

Adlai E. Stevenson, 1952 presidential nominee opposed delay and the committee decided to go ahead.

Mitchell resigned effective Jan. 1 to re-enter private law practice.

The choice of Butler, represented a victory for the Stevenson-Mitchell wing of the party, although Stevenson had said two other leading candidates — Michael V. DiSalle, former Toledo, Ohio, mayor and price administrator, and President James Finnegan of the Philadelphia City Council — were equally acceptable to him.

Butler was the first member of the committee to be promoted from the ranks to the chairmanship in a decade, and the first to be chosen in a contested election in about 40 years.

The election came on the first roll call. Unofficially, Butler had 70 votes of the 105 cast. Only 53 were required for election.

DiSalle was second with 18.

Finnegan received 16 and Joseph F. Donahue of the District of Columbia received only one vote.

After the vote, George Rock, Colorado committeeman, who nominated DiSalle, moved the election be made unanimous. Mayor David Lawrence of Pittsburgh, who had nominated Finnegan, seconded the motion and Butler was elected by acclamation.

The official vote was never announced.

Butler entered politics in 1927 and has held nearly every organization post in the party — precinct committeeman, county chairmon, and district chairman, but never served as state chairman.

He was named Indiana's national committeeman in May, 1952, for a four-year term.

He is a prominent South Bend attorney, is married and has five children. He is a graduate of the University of Notre Dame.

Butler is allied politically with the Indiana Democratic faction, led by Henry F. Schricker when
(Continued On Second Page)

TRYING OUT NEW SNOW—Pretty Lorraine Cote, left, and Frances Kangas, both of Claremont, N. H., chat with Sunapee (N. H.) State Park manager Dick Parker while resting on their skis after trying out snow which fell recently. Mid-winter skiing conditions during the past week were better than at any time last year, manager Parker reported. (AP Wirephoto)

Northeast Louisiana In Spotlight Of Democratic Whirl At New Orleans

By Yvonne Brett Herron
State Editor

NEW ORLEANS, Dec. 4—Leading Louisiana Democrats turned out as a body tonight to greet their fellow party affiliates from the 48 states and territories, who came here to make major party decisions and to hear Adlai Stevenson at a $100 a plate victory dinner.

With the largest representation, outside of New Orleans, Democrats from Monroe and northeast Louisiana joined hands with those representing other sections of the state to act as an official welcoming body.

Camile Gravel, state national committeeman from Alexandria, praised Congressman Otto Passman as chairman of the Fifth District drive for attendance at the meeting, saying "The excellent turnout from the Fifth District, which was made possible by Congressman Passman's untiring work, is a definite sign to the national committee that we are proud to have them in Louisiana."

The Democratic presidential candidate personally greeted a number of Democrats from northeast Louisiana Friday night and Saturday morning. Among those conferring with Stevenson concerning the Democratic party in Louisiana were Congressman Passman, A. K. Kilpatrick, a member of the national advisory committee from Louisiana, and Monroe Mayor John E. Coon.

Stevenson personally congratulated the Louisiana Democrats on the large turnout for the meeting.

Early Saturday morning the state delegation gathered for a private breakfast, and congratulated National Committeeman Gravel on his "work in making the meeting a success and for the prestige that the assembly had brought to the state."

Judge Vincent Mouser, of Columbia, La., made the speech, which brought a standing ovation from the large crowd. Among those present at the breakfast were Senators Allen Ellender and Russell Long, congressman from each congressional district in the state, Lt. Gov. C. E. Barham, Public Service Commissioner John J. McKeithen, A. E. Montgomery, president of the Ouachita Parish Police Jury, and a large number of other northeast Democrats.

Stevenson Pledges 'Loyal Opposition'

Says Democrats Will Not Usurp Executive Role

Assails Divisions In GOP Ranks As Harmful To Nation

NEW ORLEANS, La., Dec. 4 (AP)—Adlai E. Stevenson tonight cast the Democratic party in the role of the "loyal opposition" to the Eisenhower administration and called for "elimination of domestic politics" from foreign affairs.

In a speech prepared for a $100-a-plate party dinner at the Loyola University fieldhouse, the 1952 Democratic presidential nominee said he hopes President Eisenhower can "conclude a nonaggression pact with Sen. Knowland (R-Calif)" and "find some means of peaceful coexistence with a large segment of his party."

"I am sure that the great majority of Democrats and of independent voters agree in wanting this administration to succeed as it never has before in its task of defending the security and property of our own people and of expanding the hope for freedom and justice for all peoples," Stevenson said. "It is in this spirit that I speak tonight. It is in this spirit that the Democrats will act in the 84th Congress."

Stevenson said Democrats, who won control of both houses of Congress in last month's election, "do not propose to usurp the powers and responsibilities of the Republican executive."

"As the loyal opposition we should not propose either to find the answers for executive problems or to impede the executive
(Continued On Second Page)

Arkansas Gazette Plant Sustains $250,000 Loss From Fire In Basement

LITTLE ROCK, Ark., Dec. 4—UP—Arkansas Gazette Publisher Hugh Patterson Saturday night estimated damage at "conservatively $250,000" in a smouldering fire that broke out in the basement of the 46-year-old newspaper building.

Patterson said the quarter-million dollar figure included newsprint valued at $40,000.

Twelve firemen were overcome by smoke and exhaustion and three of them were hospitalized, but all recovered quickly after treatment. The fire was brought under control after about five hours of furious effort, but firemen continued late in the evening pumping water waist-deep into one side of the basement and out the other.

Fire Chief Gann Nally described the blaze as "the hardest basement fire we've had in the past 25 years."

Smoke quickly crept up vents into practically all rooms of the three-story building, driving the occupants out. John Haslam, United Press bureau manager, and several others in the building had to be rescued by a fire department aerial ladder.

The Gazette moved its news staff to a bank building across the street and continued working on the Sunday edition. Executive Editor Harry Ashmore said a "somewhat smaller" edition would go to press on the Gazette's own presses about 11 p.m., several hours late. Some editions of the morning paper will be eliminated.

The fire broke out among the files of the 135-year-old Gazette, oldest daily west of the Mississippi. Flames were first spotted by employes in the Little Rock Chamber of Commerce, which has offices on the first floor.

Three chamber employes were almost trapped in the basement when they went to investigate.

Firemen borrowed pneumatic drills from a nearby construction company and chopped 12 holes through to the basement from the sidewalk level outside the building. Three more holes were knocked in the hall of the first floor inside the building.

Through these, firemen pumped thousands of gallons of water into the basement, saturating years of accumulation of files. Ashmore said loss of these was mainly "sentimental," since several microfilm copies of the files are in existence.

Watkins' Work In Censure Probe Praised By Ike

WASHINGTON, Dec. 4 (AP)—Sen. Watkins (R-Utah) received President Eisenhower's accolade today for a "very splendid job" as chairman of the special committee which recommended censure of Sen. McCarthy.

McCarthy, whose conduct was condemned on two counts at an extraordinary Senate session that ended Thursday night, could not be reached for comment before he left for Cincinnati to make a speech.

The condemnation resolution, adopted by a vote of 67-22, was based in part on his calling the special bipartisan censure committee the "unwitting handmaiden" of the Communist party and his denunciation of Watkins as "cowardly" and "stupid."

Watkins called at the White House this morning and gave the President a brief report on the
(Continued On Second Page)

Sheppard May Be Placed On Stand Late This Week

CLEVELAND, Ohio, Dec. 4 —UP—Attorneys for accused wife-killer Dr. Samuel H. Sheppard said Saturday it was "possible" he would take the witness stand in his own defense next week.

"It depends on how fast we get through the other witnesses," Associated Counsel Fred W. Garmone said. "It's possible Sam could be on the stand by the end of the week."

William J. Corrigan, head of the young osteopath's legal battery, has promised Sheppard would testify in his own behalf to deny the charge he beat his wife, Marilyn, to death five months ago Saturday. He indicated he would also rely on the testimony of character witnesses who would try to show that the 30-year-old brain surgeon was incapable of the bludgeon-slaying.

The first to speak in defense of the young brain surgeon was his brother, Dr. Stephen Sheppard, 34. He was expected to be followed by his wife, Betty; another brother and his wife, Dr. Richard N. and Dorothy Sheppard; and the defendant's father, Dr. Richard A. Sheppard.

"If Dr. Sam's mother feels up to it," Chief Defense Counsel William J. Corrigan said, "we may invite her to testify, too." She has been suffering from a heart condition in recent months.

Following testimony from other members of the family, Corrigan said, he would call the Rev. Alfred C. Kreke, pastor of the Bay Methodist Church of which Dr. Sam and his murdered wife were members.

Prosecutions For Perjury Ruled Out In McCarthy Case

WASHINGTON, Dec. 4 (AP)—Justice Department lawyers were reported today to have decided that no perjury prosecutions will be undertaken as a result of the clashing testimony in the Army-McCarthy hearings of last spring.

The case, which played at center stage in public and televised settings from late April until mid-June, is being laid aside on a finding that it would be impractical, if not impossible, to get an indictment from a grand jury on the maze of conflicting statements.

Officially, the Justice Department says the whole matter is still under study. But officials say a lengthy study of the hearing transcript has led to the conclusion that if false statements were made, the evidence to support a prosecution in court just isn't available.

The outcome of the Department's scrutiny of the testimony was kept pretty closely under wraps while the Senate prepared for and finally held its recent "censure" session which resulted two days ago in Senate condemnation of certain conduct of Sen. Joseph R. McCarthy (R-Wis).

The spring hearings, before a Committee headed by Sen. Mundt (R-SD), were concerned with these two principal questions:

1. Whether McCarthy and the
(Continued On Second Page)

Criminal Cases In U. S. Court Set For Monday

Criminal court action in U. S. district court here will begin Monday and last throughout the week, according to T. Fitzhugh Wilson, U. S. district attorney for the western district of Louisiana.

No official calendar has been released for this term of criminal court, but Wilson said at least four cases of local interest will come to the attention of the court during the week.

Motions in the case of Dr. J. T. French, Ouachita parish coroner charged with a violation of the narcotics act, are scheduled to be argued before the judge early in the week and the re-trial of Dr. French's son, Homer French, will take place. Homer French is also charged with violations of the narcotics act.

Other cases scheduled to come before the bench are those of Oma Fleming, charged with making false statements to a federal agent, and Shannon Doyle Clampit, charged with a violation of the draft laws, Wilson said.

Fleming is charged with making false statements relative to some city officials of Monroe, and they may be called to testify in the case.

Homer French was tried previously on the narcotics law violations, which concerned a number of allegedly forged narcotics prescriptions, but the case ended in a mistrial after about three days when the jury was unable to agree on a decision.

The two Frenchs and four local pharmacists were all indicted on narcotics charges at the same time but Dr. French and the pharmacists are not scheduled to be tried at this term of court, according to Wilson.

Jes' Ramblin'

James S. Williams, executive-secretary of the Monroe - West Monroe Chamber of Commerce:

"The annual Christmas seal sale, which is devoted to the eradication of the dreaded disease, tuberculosis, is certainly worthy of the support of the entire public. As in the past, the Christmas seal on letters and cards will mean more than a friendly hello, it will mean the sender is aiding in this important fight."

A little girl pranced into a branch of Memphis' Union Plants
(Continued On Second Page)

Further Progress Made By Pope In Fight To Recover

VATICAN CITY, Dec. 4—UP—An illustrious team of Italian doctors Saturday began a course of treatment which they believe will save the life of Pope Pius XII, whose condition remains grave.

The weakened Pope, 78, received intravenous injections Saturday in an attempt to give him the nourishment his doctors consider "imperative" if he is to survive.

Although the Roman Catholic spiritual leader's condition remained grave, he has shown satisfactory progress since the Thursday crisis which almost took his life.

His doctors appeared confident that the pope can overcome the danger if he receives adequate nourishment. For eight days the pontiff has been unable to retain food.

The four Italian doctors examised their patient Saturday and said that infusions of plasma will be advisable later to help the pope rebuild his strength.

An official Vatican press office statement Saturday afternoon gave a clearer picture of the pope's condition than any previous communique.

It was issued following consultations by the pope's longtime friend and physician Prof Riccardo Galeazzi-Lisi and three Italian specialists.

Apparently the exact nature of the pope's illness still has not been determined. Cancer and a tumor have been ruled out on the basis of tests conducted so far.

But, it has been impossible to make an adequate X-ray of the pope's internal organs because he is unable to swallow the barium necessary to make such an X-ray.

Saturday's Vatican statement said that the hiccups suffered by the pope could be traced to symptoms of gastritis or an ulcer, possibly complicated by poisoning.

Former Ball Player Is Elected Mayor

CHATTANOOGA, Tenn., Dec. 4 (AP) —Verne Williamson, 35-year-old former Chattanooga baseball player, today was elected mayor of nearby Rossville, Ga., in a city election.

Williamson recently announced his decision to quit baseball, ending a career of 15 years on professional mounds from Shreveport, La., to Minneapolis, Minn. His last baseball job was that of pitcher for the Chattanooga Lookouts.

The job of mayor of Rossville pays $3,900 a year, and the city charter requires that the official devote his full time to the post.

Shoes For Right Foot, Worth $800, Found In Lake

City detectives reported Saturday that $800 worth of right - footed shoes have been fished from Cheniere Lake at the spillway.

According to Detective Captain H. B. Johnson, the shoes were reported stolen Friday morning from V. G. Kee, Jr., a wholesale shoe salesman from Jackson, Miss. The shoes, in three cases, were taken from Kee's car on a local hotel parking lot some time the preceding night.

Friday afternoon, Johnson said, a deputy sheriff spotted some Negro boys fishing shoes out of the lake and called the police department.

The detectives took along a trustee and recovered almost all of the shoes from about four feet of water.

All were size seven, for the right foot, and were of different styles. Kee used them as samples to show to his customers.

The thief was not caught

Partly Cloudy, Showers Today

Acording to last night's government weather bureau forecast, Louisiana will be partly cloudy and turning colder today with accompanying scattered showers and thundershowers. Tonight and Monday are expected to be partly cloudy and colder.

The forecast for Arkansas is showers and thundershowers in the east and north portions today with accompanying temperature drops. Tonight and Monday, it was predicted, will be colder and partly cloudy.

CAA officials at the Selman Field station last night reported the high for the day was 71 degrees, while the low for the day was 47 degrees.

6 Persons Killed, 2 Injured, When 2 Cars Collide

ROBSTOWN, Tex., Dec. 4—UP—Six persons were killed and two others injured Saturday in an automobile accident near Robstown.

Two of the victims were Navy men stationed at Kingsville, Tex., Naval Air Station. One was from Caldwell, Idaho, and the other from Dallas. The other four were Negroes from Robstown and Kingsville.

State Highway Patrolman H. M. Coach said a car driven by James Raymond Brooks, 19, of Caldwell, collided with one driven by Shelton Edward Gray, 40, of Kingsville. Both drivers were killed instantly.

The other dead persons were Ronald Lee Lane, 21, the Navy man from Dallas, and Ed Williams, 65; Mrs. Maxine Davis, 25, and her six-year-old son, Lester Earl Davis, all of Robstown.

The injured were William K. Baethge, 25, a civilian from Kingsville who owned the car the sailors were in, and William John March, 24, a Navy airman. Attendants at a Corpus Christi hospital said they were not believed in critical condition.

Trinidad Shaken By Sharp 'Quake

PORT OF SPAIN, Trinidad, Dec. 4 (AP)—An earthquake shook this island colony late today, injuring three persons and damaging buildings over a wide area. The damaged property included a suite in Government House that had been redecorated recently for the visit of Princess Margaret in February.

Benefit Ball Game Set To Aid Cash For Good Fellows

Goodfellow Donations:	
Previously acknowledged:	$528.20
A friend	5.00
In memory of my mother, Mrs. W. S. Watson of Wesson, Miss. — Dr. William A. Watson	5.00
The Colored "We Too Club"	20.00
From Kathy & Kenny	2.00
In memory of Mr. Louis Masur — Mrs. Louis Masur	10.00
In memory of David Heller Masur — Mrs. Louis Masur	5.00
In memory of Henry & Eva Heller—Mrs. Louis Masur	5.00
Music Guild	5.00
Slagle Johnson Lumber Co.	25.00
Hank & Sally Taylor	5.00
Cramer & Chalin Haas (Twin boys)	30.00
Total	$645.20

Affording unexpected assistance to Good Fellows, Northeast Louisiana State College is to play a basketball game Saturday night, for the benefit of this group. It will be played on a 50-50 split and will be fought out in the Ouachita Parish High School gym. The William Carey aggregation from Hattiesburg, Miss., will be the contendor that will meet the local team.

The public is cordially invited to the game.

Credit for arranging this affair
(Continued On Second Page)

Nine Taking Shots For Rabies, Others Warned

An unknown number of Monroe residents may be infected with rabies, the dread "mad dog" disease which is incurable after it reaches a certain stage.

The information came to light yesterday following an examination of a dead mongrel dog which was discovered to be rabid, according to Dr. W. Carroll Summer, director of the Ouachita parish unit of the health department.

Nine persons who came in contact with the dog shortly before it died, seven of them children, are already taking the Pasteur treatment to avoid death from rabies.

Several days before the dog's death, on Thursday, it was seen on the school grounds at the Plum Street Elementary school.

Dr. Summer warned that anyone who believed he had come in contact with the dog had better be checked by his own physician or at the health unit at once, before the disease has progressed too far.

According to Dr. Summer, the dog — which was several months old — was adopted by the family of W. M. Parker at 1013 South 6th street a few days before Thanksgiving.

The dog became ill and died Thursday, whereupon an examination was conducted in the Ouachita parish branch laboratory of the state health department. The examination showed it was mad.

Mr. and Mrs. Parker, their five children, and two neighboring children began taking shots immediately thereafter.

Dr. Summer warned all dog owners in the vicinity of the Parker residence to keep their animals under observation at least 60 days to determine if they were infected.

The mad dog was the first reported in this parish since February of this year, Dr. Summer said.

INDEX

Class.	15-19A	Oil & Gas	10A
Churches	14B	Radio, TV	19B
Editorials	4A	Sports	12-14A
Gard. Page	17B	Theaters	19B

INSURE YOUR FUTURE
PROTECT OUR FORESTS

YES!!!
YOU CAN PLACE AN AD TODAY
WANT AD DEPARTMENT OPEN
10 A.M. TO 1 P.M.
DIAL 2-5161
ASK ABOUT OUR LOW 7-DAY RATES WITH CANCELLATION PRIVILEGES.

Northeast Louisiana's Morning Newspaper
The Morning World brings to thousands of Northeast Louisiana readers the latest news, including general news and sports news appearing in no other morning newspaper circulated in this area. Read the World for your morning news of the Twin Cities, Northeast Louisiana, the nation and the world.

Monroe Morning World

VOL. 26—NO. 47 | Full Associated Press And United Press | MONROE, LOUISIANA, SUNDAY, DECEMBER 5, 1954 | FORTY-EIGHT PAGES | PRICE TEN CENTS

The Weather
LOUISIANA: Partly cloudy with scattered showers and thundershowers and turning colder Sunday, partly cloudy and colder Sunday night and Monday.
ARKANSAS: Showers and thundershowers east and north portions and turning colder Sunday, partly cloudy and colder Sunday night and Monday.
MONROE: Maximum 71; Minimum 47.

Democrats Name Butler As Chairman

Sen. McCarthy Ill In Bed With Infected Elbow

WASHINGTON, Dec. 4 —UP—Mrs. Joseph R. McCarthy said Saturday night that a doctor has ordered her husband to bed because of a continuing infection in his elbow but denied that the senator is "gravely ill."

Mrs. McCarthy thus scotched rumors that the Wisconsin Republican was "gravely ill" or had been "beaten up." The rumors began to circulate earlier Saturday night after McCarthy abruptly cancelled a speaking engagement in Cincinnati, Ohio.

Mrs. McCarthy said that while her husband is in bed, she would not describe his condition as "gravely ill."

Mrs. McCarthy said that a physician had examined the senator Saturday afternoon and was "worried" about the continuing infection in the elbow.

The doctor "put his foot down and said he didn't want the senator making the trip," Mrs. McCarthy told a reporter.

McCarthy injured his elbow when he banged it into a glass-top table while shaking hands with a well-wisher at a Milwaukee, Wis., rally. The injury forced a 10-day recess in the Senate censure debate as McCarthy underwent treatment at the Bethesda, Md., naval medical center. McCarthy left the hospital last Sunday, his arm still bandaged and in a sling, for the wind-up of the censure debate.

McCarthy had been scheduled to fly to Cincinnati to talk before the Curvier Press Club. Late in the afternoon he informed national airport officials that his flight by a private plane had been cancelled.

Guests gathered for the dinner were read a telegram from McCarthy's secretary, Mary Driscoll, stating that the doctor would not allow McCarthy to make the trip because his elbow has not been given "sufficient time to respond to treatment" and the doctor did not want to "gamble with possible permanent injury to the arm."

John Held, chairman of the club, said that efforts to obtain

(Continued On Second Page)

CANCELS SPEAKING ENGAGEMENT — Sen. Joseph McCarthy (R-Wis) was forced to cancel a speaking engagement in Wisconsin Saturday night and take to his bed, on his doctor's orders, from an infection suffered recently when an admirer accidently banged his elbow against a glass-topped table while shaking hands with the solon. (AP Wirephoto)

Election Ends Controversy In Party's Ranks

Indiana Man Has Strong Backing Of Adlai Stevenson

NEW ORLEANS, Dec. 4 (AP)—Paul M. Butler, Indiana committeeman today was elected chairman of the Democratic National Committee, succeeding Stephen A. Mitchell.

Butler's election climaxed a controversy among party leaders. Rep. Sam Rayburn of Texas, incoming speaker of the House, wanted to postpone action until early next year.

Adlai E. Stevenson, 1952 presidential nominee opposed delay and the committee decided to go ahead.

Mitchell resigned effective Jan. 1 to re-enter private law practice.

The choice of Butler, represented a victory for the Stevenson-Mitchell wing of the party, although Stevenson had said two other leading candidates — Michael V. DiSalle, former Toledo, Ohio, mayor and price administrator, and President James Finnegan of the Philadelphia City Council — were equally acceptable to him.

Butler was the first member of the committee to be promoted from the ranks to the chairmanship in a decade, and the first to be chosen in a contested election in about 40 years.

The election came on the first roll call. Unofficially, Butler had 70 votes of the 105 cast. Only 53 were required for election.

DiSalle was second with 18.

Finnegan received 16 and Joseph F. Donahue of the District of Columbia received only one vote.

After the vote, George Rock, Colorado committeeman, who nominated DiSalle, moved the election be made unanimous. Mayor David Lawrence of Pittsburgh, who had nominated Finnegan, seconded the motion and Butler was elected by acclamation.

The official vote was never announced.

Butler entered politics in 1927 and has held nearly every organization post in the party — precinct committeeman, county chairmon, and district chairman, but never served as state chairman.

He was named Indiana's national committeeman in May, 1952, for a four-year term.

He is a prominent South Bend attorney, is married and has five children. He is a graduate of the University of Notre Dame.

Butler is allied politically with the Indiana Democratic faction, led by Henry F. Schricker when

(Continued On Second Page)

TRYING OUT NEW SNOW—Pretty Lorraine Cote, left, and Frances Kangas, both of Claremont, N. H., chat with Sunapee (N. H.) State Park manager Dick Parker while resting on their skis after trying out snow which fell recently. Mid-winter skiing conditions during the past week were better than at any time last year, manager Parker reported. (AP Wirephoto)

Northeast Louisiana In Spotlight Of Democratic Whirl At New Orleans

By Yvonne Brett Herron
State Editor

NEW ORLEANS, Dec. 4—Leading Louisiana Democrats turned out as a body tonight to greet their fellow party affiliates from the 48 states and territories, who came here to make major party decisions and to hear Adlai Stevenson at a $100 a plate victory dinner.

With the largest representation, outside of New Orleans, Democrats from Monroe and northeast Louisiana joined hands with those representing other sections of the state to act as an official welcoming body.

Camile Gravel, state national committeeman from Alexandria, praised Congressman Otto Passman as chairman of the Fifth District drive for attendance at the meeting, saying "The excellent turnout from the Fifth District, which was made possible by Congressman Passman's untiring work, is a definite sign to the national committee that we are proud to have them in Louisiana."

The Democratic presidential candidate personally greeted a number of Democrats from northeast Louisiana Friday night and Saturday morning. Among those conferring with Stevenson concerning the Democratic party in Louisiana were Congressman Passman, A. K. Kilpatrick, a member of the national advisory committee from Louisiana, and Monroe Mayor John E. Coon.

Stevenson personally congratulated the Louisiana Democrats on the large turnout for the meeting.

Early Saturday morning the state delegation gathered for a private breakfast, and congratulated National Committeeman Gravel on his "work in making the meeting a success and for the prestige that the assembly had brought to the state."

Judge Vincent Mouser, of Columbia, La., made the speech, which brought a standing ovation from the large crowd. Among those present at the breakfast were Senators Allen Ellender and Russell Long, congressman from each congressional district in the state, Lt. Gov. C. E. Barham, Public Service Commissioner John J. McKeithen, A. E. Montgomery, president of the Ouachita Parish Police Jury, and a large number of other northeast Democrats.

Stevenson Pledges 'Loyal Opposition'

Says Democrats Will Not Usurp Executive Role

Assails Divisions In GOP Ranks As Harmful To Nation

NEW ORLEANS, La., Dec. 4 (AP)—Adlai E. Stevenson tonight cast the Democratic party in the role of the "loyal opposition" to the Eisenhower administration and called for "elimination of domestic politics" from foreign affairs.

In a speech prepared for a $100-a-plate party dinner at the Loyola University fieldhouse, the 1952 Democratic presidential nominee said he hopes President Eisenhower can "conclude a nonaggression pact with Sen. Knowland (R-Calif)" and "find some means of peaceful coexistence with a large segment of his party."

"I am sure that the great majority of Democrats and of independent voters agree in wanting this administration to succeed as it never has before in its task of defending the security and property of our own people and of expanding the hope for freedom and justice for all peoples," Stevenson said. "It is in this spirit that I speak tonight. It is in this spirit that the Democrats will act in the 84th Congress."

Stevenson said Democrats, who won control of both houses of Congress in last month's election, "do not propose to usurp the powers and responsibilities of the Republican executive."

"As the loyal opposition we should not propose either to find the answers for executive problems or to impede the executive

(Continued On Second Page)

Arkansas Gazette Plant Sustains $250,000 Loss From Fire In Basement

LITTLE ROCK, Ark., Dec. 4—UP—Arkansas Gazette Publisher Hugh Patterson Saturday night estimated damage at "conservatively $250,000" in a smouldering fire that broke out in the basement of the 46-year-old newspaper building.

Patterson said the quarter-million dollar figure included newsprint valued at $40,000.

Twelve firemen were overcome by smoke and exhaustion and three of them were hospitalized, but all recovered quickly after treatment. The fire was brought under control after about five hours of furious effort, but firemen continued late in the evening pumping water waist-deep into one side of the basement and out the other.

Fire Chief Gann Nally described the blaze as "the hardest basement fire we've had in the past 25 years."

Smoke quickly crept up vents into practically all rooms of the three-story building, driving the occupants out. John Haslam, United Press bureau manager, and several others in the building had to be rescued by a fire department aerial ladder.

The Gazette moved its news staff to a bank building across the street and continued working on the Sunday edition. Executive Editor Harry Ashmore said a "somewhat smaller" edition would go to press on the Gazette's own presses about 11 p.m., several hours late. Some editions of the morning paper will be eliminated.

The fire broke out among the files of the 135-year-old Gazette, oldest daily west of the Mississippi. Flames were first spotted by employes in the Little Rock Chamber of Commerce, which has offices on the first floor.

Three chamber employes were almost trapped in the basement when they went to investigate.

Firemen borrowed pneumatic drills from a nearby construction company and chopped 12 holes through to the basement from the sidewalk level outside the building. Three more holes were knocked in the hall of the first floor inside the building.

Through these, firemen pumped thousands of gallons of water into the basement, saturating years of accumulation of files. Ashmore said loss of these was mainly "sentimental," since several microfilm copies of the files are in existence.

Watkins' Work In Censure Probe Praised By Ike

WASHINGTON, Dec. 4 (AP)—Sen. Watkins (R-Utah) received President Eisenhower's accolade today for a "very splendid job" as chairman of the special committee which recommended censure of Sen. McCarthy.

McCarthy, whose conduct was condemned on two counts at an extraordinary Senate session that ended Thursday night, could not be reached for comment before he left for Cincinnati to make a speech.

The condemnation resolution, adopted by a vote of 67-22, was based in part on his calling the special bipartisan censure committee the "unwitting handmaiden" of the Communist party and his denunciation of Watkins as "cowardly" and "stupid."

Watkins called at the White House this morning and gave the President a brief report on the

(Continued On Second Page)

Criminal Cases In U. S. Court Set For Monday

Criminal court action in U. S. district court here will begin Monday and last throughout the week, according to T. Fitzhugh Wilson, U. S. district attorney for the western district of Louisiana.

No official calendar has been released for this term of criminal court, but Wilson said at least four cases of local interest will come to the attention of the court during the week.

Motions in the case of Dr. J. T. French, Ouachita parish coroner charged with a violation of the narcotics act, are scheduled to be argued before the judge early in the week and the re-trial of Dr. French's son, Homer French, will take place. Homer French is also charged with violations of the narcotics act.

Other cases scheduled to come before the bench are those of Oma Fleming, charged with making false statements to a federal agent, and Shannon Doyle Clampit, charged with a violation of the draft laws, Wilson said.

Fleming is charged with making false statements relative to some city officials of Monroe, and they may be called to testify in the case.

Homer French was tried previously on the narcotics law violations, which concerned a number of allegedly forged narcotics prescriptions, but the case ended in a mistrial after about three days when the jury was unable to agree on a decision.

The two Frenchs and four local pharmacists were all indicted on narcotics charges at the same time but Dr. French and the pharmacists are not scheduled to be tried at this term of court, according to Wilson.

Benefit Ball Game Set To Aid Cash For Good Fellows

Goodfellow Donations:

Previously acknowledged:	$528.20
A friend	5.00
In memory of my mother, Mrs. W. S. Watson of Wesson, Miss. — Dr. William A. Watson	5.00
The Colored "We Too Club"	20.00
From Kathy & Kenny	2.00
In memory of Mr. Louis Masur — Mrs. Louis Masur	10.00
In memory of David Heller Masur — Mrs. Louis Masur	5.00
In memory of Henry & Eva Heller—Mrs. Louis Masur	5.00
Music Guild	5.00
Slagle Johnson Lumber Co.	25.00
Hank & Sally Taylor	5.00
Cramer & Chalin Haas (Twin boys)	30.00
Total	$645.20

Affording unexpected assistance to Good Fellows, Northeast Louisiana State College is to play a basketball game Saturday night, for the benefit of this group. It will be played on a 50-50 split and will be fought out in the Ouachita Parish High School gym. The William Carey aggregation from Hattiesburg, Miss., will be the contendor that will meet the local team.

The public is cordially invited to the game.

Credit for arranging this affair

(Continued On Second Page)

INDEX

Class.	15-19A	Oil & Gas	10A
Churches	14B	Radio, TV	19B
Editorials	4A	Sports	12-14A
Gard. Page	17B	Theaters	19B

INSURE YOUR FUTURE
PROTECT OUR FORESTS

Further Progress Made By Pope In Fight To Recover

VATICAN CITY, Dec. 4—UP—An illustrious team of Italian doctors Saturday began a course of treatment which they believe will save the life of Pope Pius XII, whose condition remains grave.

The weakened Pope, 78, received intravenous injections Saturday in an attempt to give him the nourishment his doctors consider "imperative" if he is to survive.

Although the Roman Catholic spiritual leader's condition remained grave, he has shown satisfactory progress since the Thursday crisis which almost took his life.

His doctors appeared confident that the pope can overcome the danger if he receives adequate nourishment. For eight days the pontiff has been unable to retain food.

The four Italian doctors examised their patient Saturday and said that infusions of plasma will be advisable later to help the pope rebuild his strength.

An official Vatican press office statement Saturday afternoon gave a clearer picture of the pope's condition than any previous communique.

It was issued following consultations by the pope's longtime friend and physician Prof Riccardo Galeazzi-Lisi and three Italian specialists.

Apparently the exact nature of the pope's illness still has not been determined. Cancer and a tumor have been ruled out on the basis of tests conducted so far.

But, it has been impossible to make an adequate X-ray of the pope's internal organs because he is unable to swallow the barium necessary to make such an X-ray.

Saturday's Vatican statement said that the hiccups suffered by the pope could be traced to symptoms of gastritis or an ulcer, possibly complicated by poisoning.

Jes' Ramblin'

James S. Williams, executive-secretary of the Monroe - West Monroe Chamber of Commerce:

"The annual Christmas seal sale, which is devoted to the eradication of the dreaded disease, tuberculosis, is certainly worthy of the support of the entire public. As in the past, the Christmas seal on letters and cards will mean more than a friendly hello, it will mean the sender is aiding in this important fight."

A little girl pranced into a branch of Memphis' Union Plants

(Continued On Second Page)

Sheppard May Be Placed On Stand Late This Week

CLEVELAND, Ohio, Dec. 4 — UP—Attorneys for accused wife-killer Dr. Samuel H. Sheppard said Saturday it was "possible" he would take the witness stand in his own defense next week.

"It depends on how fast we get through the other witnesses," Associated Counsel Fred W. Garmone said. "It's possible Sam could be on the stand by the end of the week."

William J. Corrigan, head of the young osteopath's legal battery, has promised Sheppard would testify in his own behalf to deny the charge he beat his wife, Marilyn, to death five months ago Saturday. He indicated he would also rely on the testimony of character witnesses who would try to show that the 30-year-old brain surgeon was incapable of the bludgeon-slaying.

The first to speak in defense of the young brain surgeon was his brother, Dr. Stephen Sheppard, 34. He was expected to be followed by his wife, Betty; another brother and his wife, Dr. Richard N. and Dorothy Sheppard; and the defendant's father, Dr. Richard A. Sheppard.

"If Dr. Sam's mother feels up to it," Chief Defense Counsel William J. Corrigan said, "we may invite her to testify, too." She has been suffering from a heart condition in recent months.

Following testimony from other members of the family, Corrigan said, he would call the Rev. Alfred C. Kreke, pastor of the Bay Methodist Church of which Dr. Sam and his murdered wife were members.

6 Persons Killed, 2 Injured, When 2 Cars Collide

ROBSTOWN, Tex., Dec. 4—UP—Six persons were killed and two others injured Saturday in an automobile accident near Robstown.

Two of the victims were Navy men stationed at Kingsville, Tex., Naval Air Station. One was from Caldwell, Idaho, and the other from Dallas. The other four were Negroes from Robstown and Kingsville.

State Highway Patrolman H. M. Coach said a car driven by James Raymond Brooks, 19, of Caldwell, collided with one driven by Shelton Edward Gray, 40, of Kingsville. Both drivers were killed instantly.

The other dead persons were Ronald Lee Lane, 21, the Navy man from Dallas, and Ed Williams, 65; Mrs. Maxine Davis, 25, and her six-year-old son, Lester Earl Davis, all of Robstown.

The injured were William K. Baethge, 25, a civilian from Kingsville who owned the car the sailors were in, and William John March, 24, a Navy airman. Attendants at a Corpus Christi hospital said they were not believed in critical condition.

Prosecutions For Perjury Ruled Out In McCarthy Case

WASHINGTON, Dec. 4 (AP)—Justice Department lawyers were reported today to have decided that no perjury prosecutions will be undertaken as a result of the clashing testimony in the Army-McCarthy hearings of last spring.

The case, which played at center stage in public and televised settings from late April until mid-June, is being laid aside on a finding that it would be impractical, if not impossible, to get an indictment from a grand jury on the maze of conflicting statements.

Officially, the Justice Department says the whole matter is still under study. But officials say a lengthy study of the hearing transcript has led to the conclusion that if false statements were made, the evidence to support a prosecution in court just isn't available.

The outcome of the Department's scrutiny of the testimony was kept pretty closely under wraps while the Senate prepared for and finally held its recent "censure" session which resulted two days ago in Senate condemnation of certain conduct of Sen. Joseph R. McCarthy (R-Wis).

The spring hearings, before a Committee headed by Sen. Mundt (R-SD), were concerned with these two principal questions:

1. Whether McCarthy and the

(Continued On Second Page)

Nine Taking Shots For Rabies, Others Warned

An unknown number of Monroe residents may be infected with rabies, the dread "mad dog" disease which is incurable after it reaches a certain stage.

The information came to light yesterday following an examinaiton of a dead mongrel dog which was discovered to be rabid, according to Dr. W. Carroll Summer, director of the Ouachita parish unit of the health department.

Nine persons who came in contact with the dog shortly before it died, seven of them children, are already taking the Pasteur treatment to avoid death from rabies.

Several days before the dog's death, on Thursday, it was seen on the school grounds at the Plum Street Elementary school.

Dr. Summer warned that anyone who believed he had come in contact with the dog had better be checked by his own physician or at the health unit at once, before the disease has progressed too far.

According to Dr. Summer, the dog — which was several months old — was adopted by the family of W. M. Parker at 1013 South 6th street a few days before Thanksgiving.

The dog became ill and died Thursday, whereupon an examination was conducted in the Ouachita parish branch laboratory of the state health department. The examination showed it was mad.

Mr. and Mrs. Parker, their five children, and two neighboring children began taking shots immediately thereafter.

Dr. Summer warned all dog owners in the vicinity of the Parker residence to keep their animals under observation at least 60 days to determine if they were infected.

The mad dog was the first reported in this parish since February of this year, Dr. Summer said.

Former Ball Player Is Elected Mayor

CHATTANOOGA, Tenn., Dec. 4 (AP)—Verne Williamson, 35-year-old former Chattanooga baseball player, today was elected mayor of nearby Rossville, Ga., in a city election.

Williamson recently announced his decision to quit baseball, ending a career of 15 years on professional mounds from Shreveport, La., to Minneapolis, Minn. His last baseball job was that of pitcher for the Chattanooga Lookouts.

The job of mayor of Rossville pays $3,900 a year, and the city charter requires that the official devote his full time to the post.

Shoes For Right Foot, Worth $800, Found In Lake

City detectives reported Saturday that $800 worth of right-footed shoes have been fished from Cheniere Lake at the spillway.

According to Detective Captain H. B. Johnson, the shoes were reported stolen Friday morning from V. G. Kee, Jr., a wholesale shoe salesman from Jackson, Miss. The shoes, in three cases, were taken from Kee's car on a local hotel parking lot some time the preceding night.

Friday afternoon, Johnson said, a deputy sheriff spotted some Negro boys fishing shoes out of the lake and called the police department.

The detectives took along a trustee and recovered almost all of the shoes from about four feet of water.

All were size seven, for the right foot, and were of different styles. Kee used them as samples to show to his customers.

The thief was not caught

Partly Cloudy, Showers Today

Acording to last night's government weather bureau forecast, Louisiana will be partly cloudy and turning colder today with accompanying scattered showers and thundershowers. Tonight and Monday are expected to be partly cloudy and colder.

The forecast for Arkansas is showers and thundershowers in the east and north portions today with accompanying temperature drops. Tonight and Monday, it was predicted, will be colder and partly cloudy.

CAA officials at the Selman Field station last night reported the high for the day was 71 degrees, while the low for the day was 47 degrees.

Trinidad Shaken By Sharp 'Quake

PORT OF SPAIN, Trinidad, Dec. 4 (AP)—An earthquake shook this island colony late today, injuring three persons and damaging buildings over a wide area. The damaged property included a suite in Government House that had been redecorated recently for the visit of Princess Margaret in February.

YES!!!
YOU CAN PLACE AN AD TODAY
WANT AD DEPARTMENT OPEN
10 A.M. TO 1 P.M.
DIAL 2-5161
ASK ABOUT OUR LOW 7-DAY RATES WITH CANCELLATION PRIVILEGES.

Watkins' Work

(Continued From First Page)

McCarthy matter. He declined to say what was in the report but indicated it was a resume of the case.

Afterward, with Watkins standing by, White House press secretary James C. Hagerty told newsmen the President had congratulated the Utah senator for the "very splendid job he did as chairman of the special committee."

Hagerty said Eisenhower told Watkins that "he thought he (Watkins) handled a difficult and tough assignment with a great deal of dignity which reflected the respect the people have for the Senate of the United States."

He added, however, in response to a question that the President still was maintaining a hands-off policy with respect to the controversy over the censure issue itself.

Senate Republican Leader Knowland of California, who has differed with the administration over Far Eastern policy and who voted against the resolution condemning McCarthy's conduct, declined comment.

Republican senators divided evenly on the resolution, 22-22, while a solid lineup of 44 Democrats voted for passage. So did Sen. Morse (Ind-Ore).

Despite the Republican split on the issue and the bitterness of the debate, Watkins said after his conference with Eisenhower that he did not foresee a permanent party breach.

"I don't think any one man can cause a permanent rift in the party," he said. "A party may be divided on great principles, but I don't think an action taken with reference to one individual can split the party permanently."

Watkins called the Republican party still "strong and vigorous" and said that "Sen. McCarthy himself says he will not leave the Republican party, so we all seem to be agreed we won't split."

Knowland also told newsmen he expects the wounds opened by the censure debate to heal.

Asked if he expected any retaliatory action at the next session of Congress against Sen. Flanders (R-Vt), author of the original censure resolution, Knowland replied that he hoped there would be no more censure resolutions. He said the Senate had too many major problems to attend to.

Earler both Watkins and Flanders said they felt McCarthy was capable of doing constructive work and expressed hope he would do so.

"I am hoping and praying that Sen. McCarthy will so conduct himself that no further correction will be necessary," Watkins said. "He has an immense amount of ability and can do a great amount of good."

"Striking a somewhat similar note, Flanders said that McCarthy is "capable of very useful work and I would suppose he would want to continue that work with the best and most productive methods."

"I have a good deal of hope of his getting into committee work rather than specialising in publicity," Flanders added.

McCarthy said after the Senate voted to condemn his conduct that he expected to continue as he has in the past, adding there would be no letup in his efforts "to expose Communists in government."

Watkins said the Senate, at its next session, would revamp its rules "to bring about needed reforms" in the procedures of Senate investigating committees. Sen. Stennis (D-Miss), who served on the Watkins committee, also called for rules changes.

Says Democrats

(Continued From First Page)

in the proper carrying out of its responsibilities," he said.

"We wish to see the government do its job better; not to impede its operations."

In thus defining the Democrats' role, the former presidential nominee took the Eisenhower administration and the Republicans to task sharply for what he said was a bitter division within GOP ranks on foreign policy and a tendency among Republicans to make international decisions "less to produce results abroad than to produce applause at home."

He twitted Eisenhower about the differences in viewpoint between the President and Knowland, the Senate leader. Knowland proposed a blockade of Red China and breaking off diplomatic relations with Russia. Eisenhower has made it clear he thinks these would be unwise moves at this time.

Stevenson said Eisenhower and the Republicans face the "problem of how to get unity where one of the parties—GOP—continues bitterly divided within itself."

"How the government functions in domestic affairs as well as foreign affairs during the next two years will depend more on the President's success in leading his own party than upon willingness to cooperate with him," Stevenson said.

Calling for a "restoration of responsibility to our discussion of public affairs,' Stevenson decried what he said was the "big lie" technique used against Democratic candidates in this year's campaign.

The virus of poliomyelitis measures almost exactly a millionth of an inch in diameter.

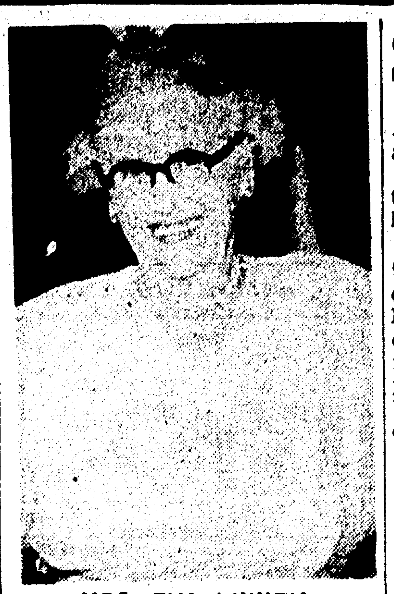

MRS. EVA LINNEY

Funeral Services Scheduled Today For Mrs. Linney

Mrs. Eva Linney, 77, a resident of West Monroe for the past twenty-five years, died at her home at 412 Natchitoches street yesterday afternoon.

Mrs. Linney, born at China Grove, Miss., was a member of the Memorial Presbyterian Church.

Funeral services will be held at the Mulhearn Funeral Chapel at 2:30 p.m. today with Rev. Hugh Bradshaw, pastor of the Memorial Presbyterian Church, officiating; assisted by Rev. Jaroy Weber.

Burial will be in Memorial Park Cemetery.

Survivors include her husband, Tom Linney, West Monroe; five children, Douglas M. Linney, Farmington, New Mexico; Mrs. Ruthie Mae McDermott, McGehee, Ark., Mrs. Irene Sumergrab, Dallas; Mrs. Eva R. Olson, Sioux Falls, South Dakota; and Mrs. Tony Lawrence, Lake Charles, and 12 grandchildren, five great grandchildren and one sister, Mrs. Matt Aron, Baton Rouge.

Pallbearers will be Marvin Moon, Jack Smith, Sidney Mock, Carner Cooper, Joe Mock, and John McCormick.

Honorary pallbearers will be Dr. Glen Gallaspy, Dr. C. T. Yancey, George Ford, Rufus Ober, Roy C. Brooks, N. T. Mock, and Charles B. Moffett.

Election Ends

(Continued From First Page)

Schricker was governor of Indiana from 1949-52.

As national committeeman from Indiana, he replaced Frank McHale of Indianapolis, who led the other faction along with former national chairman Frank McKinney. McHale and McKinney were close to former President Harry Truman, while Butler, Schricker and the present Indiana state chairman, Charles E. Skillen, have been closer to Stevenson.

Butler told the committee he was proud he had had support from all sections of the country in his election as chairman. He said the vote "demonstrates that there is harmony and unity in our party." he said.

"I am against any sectionalization on any issue, action or proceedings in the Democratic Party,"

Butler said he regarded his election in open balloting as having made "political history," adding that it was "wholesome and healthy for the Democratic Party that we do have the differences of opinion."

Butler pledged "dedicated service" to the national committee in a campaign he predicted will bring Democrats a "glorious victory" in the 1956 presidential race.

Butler, who is 49 years old and never held elective office, told an informal news conference that while he was one of the original supporters of Stevenson in 1952, as chairman he intends to be "just a Democrat working for the party."

Butler said he was pleased by almost solid support he received from delegates from southern states. He said he subscribes to the action of the advisory committee of 69 yesterday in tossing out the so-called loyalty oath requirement for presidential nominating convention delegates.

Asked about the Supreme Court's decision against school segregation, Butler replied: "I do not consider segregation as a political issue."

Butler said that as the father of five children, he intends to take a salary in the post as national chairman. He said there have been no discussions of the amount of pay. Mitchell has been receiving $20,000 a year and expenses, having taken a voluntary reduction of $5,000 a year several months ago when the national committee finances were low.

Butler said he had no specific plans, but expected to confer in the next few weeks with all of the leaders of the party, including former President Harry S. Truman, who was represented as having opposed Butler's election as chairman.

Rayburn had proposed a delay in the election for 60 days or more. Later he met with veteran party leaders, including Carmine DiSapio, New York national committeeman and Jacob Arvey, Illinois national committeeman, and then passed the word that he would not press for a postponement.

Mitchell called the open session of the committee for presentation of a motion to delay if any member wished it. There was no response and Mitchell then asked for nominating speeches.

Alabama yielded to Rep. Hale Boggs of Louisiana, who nominated Butler.

Sen. McCarthy

(Continued From First Page)

additional information had failed.

Efforts to reach McCarthy by telephone or at his Washington home were unavailing.

A light was burning in McCarthy's home, but there was no sign of anyone moving around inside. No one answered repeated ringing of the doorbell by reporters, who rushed to his home when the reports of McCarthy's illness first began to circulate early in the evening.

A close friend of McCarthy's said, however, that the reasons cited in the telegram for the cancellation of the trip were correct, and that there was "no reason for alarm." McCarthy "is not gravely ill," he said.

Medical officials also expressed ignorance about McCarthy being gravely ill.

The officer of the day at the Bethesda, Md. naval medical center, where McCarthy spent 10 days for treatment of his arm, said he had received no report that McCarthy was "gravely ill." He added that he had "no word" that McCarthy had re-entered the hospital.

Dr. George W. Calver, Capitol Hill physician, also said he had received no report that McCarthy was "gravely ill."

Calver said that he had not seen McCarthy since Thursday, when the Senate adjourned, and that at the time the elbow was still causing McCarthy some pain.

Benefit Game

(Continued From First Page)

is to be attributed to President Louis Slater, of Northeast State, and to Coach Arnold Kilpatrick.

We expect a hard-fought contest and a big crowd is anticipated, for the public is always anxious to aid when Good Fellows are concerned.

A colored group of well wishers, known as "We Too Club," a group anxious to aid in worthy causes, has come forward with a sizeable sum, that of $20. Do not know how they did it but they must have made some sacrifices. We are proud to give them special mention. Hope there may be many others to do likewise.

Little Cramer and Chalin Haas (twin boys) have a donation of $30. Of course, it is from daddy and mother, but that is fine. They will probably grow up with the same wonderful spirit of helpfulness that their parents possess.

Again it sounds old, but let's have the money! What you give out will never be lost. You will get return for all that you bestow on others who are in vital distress. There is an old motto: "Give out to the world the best that you have and the best will come back to you." This refers to all kinds of human effort and it holds true in the case of what you give to others in need.

Have a fine Sunday but don't forget those who lack sufficient food to maintain life!

Adolph Hitler became absolute dictator of Germany on August 2, 1934.

Jes' Ramblin

(Continued From First Page)

Banks and handed a teller a dollar bill, saying: "Would you change that into nickels?"

Taking her nickels over to a table, she made a careful count and returned to the bank window, "Would you change these into dimes?" she asked.

A few minutes later she darted back again to get the dimes changed into quarters. When she brought the quarters back, the teller asked, "What in the world are you trying to do?"

"Learning to count money," she replied and retired with her half dollars.

We in Monroe are familiar with the merits of Christmas Savings Clubs but how many know where and how the idea was born? Herbert F. Rawll, Mt. Vernon, N. Y., conceived the idea in 1910 but he had a hard time to start it operating. Banks did not like the idea. Only after much trouble he persuaded a banker to try the plan. The very first year the club distributed a half million dollars to 20,000 members.

Each week for 50 weeks members go to the Christmas club windows of their bank and deposit from a dime to twenty dollars. No interest is paid but 50 weeks later the entire savings fund is paid.

This current year, nation wide, 12,200,000 members saved a billion eighty million dolars by deposits made in 6,500 savings banks. Isn't this worth while?

How to apply God's spiritual laws in daily life will be the topic of a Christian Science lecture to be given December 7 by Robert S. Van Atta, of Rochester, N. Y. This announcement is made by the First Church of Christ, Scientist of Monroe.

Mr. Van Atta is on a lecture tour as a member of the Christian Science board of lectureship. The address here, free of charge, will be delivered at 8 p. m. on the day named in the church auditorium, Auburn avenue and North Second street at 8 p. m.

The speaker has had wide engineering experience in South American countries. He embraced Christian Science in 1913 and has been practitioner and lecturer for Christian Science since 1946.

George Turner, of Little Rock, director of the Explorer's Club, was in the city this week. He was most enthusiastic about the new club that has been organized in our neighbor city to the south — Alexandria. He reported a membership of 200. The next travelogue coming to Monroe about the middle of December will bring Col. Homer Kellems, nationally known lecturer, world traveler and explorer. Monroe members will be eager to learn more about this coming program.

December 5 — Terry Gilmore, Pat Sheppard, Mrs. Ann Lindle.

December 6 — Joyce Lynn Forman, Henry Gilliland, Gregory Alford, F. E. Brueck, Mrs. C. E. Buckley, Mary Ann Griffith.

December 7 — W. H. Bell, Eugene Mears, Lanny Johnson, S. R. Wall, Mrs. Frank Patterson, Myrtle Duggins, Ralph E. McNabb.

December 8 — Mrs. M. Blackwell, Eugene C. Koontz, Raymond Allen, Carol Jordon, Mrs. Frank Simpson, Mrs. A. R. Smith.

December 9 — Mrs. George Holland, Mrs. Allen Corbin, Mrs. H. M. Hicks, Mrs. E. H. Rivers, D. E. West.

December 10 — David Bryant, Carl E. Landers, O. W. Humphries, Warren Lee Sievers, Mrs. W. N. White.

December 11 — Jerry Lee Barlow, Mrs. C. B. Flynn, Mrs. Edward Strong, Robert John Wills.

Prosecution

(Continued From First Page)

staff of his Senate Investigations subcommittee had attempted improperly to obtain from the Army preferential treatment for Pvt. G. David Schine, a committee aide.

2. Whether Army Secretary Robert T. Stevens and his aides sought to use Schine as a means to stop McCarthy investigations into Army installations.

The hearings also went into innumberable side issues.

The Committee, in separate Republican and Democratic reports, found that fault existed on both sides, in varying degrees. But the seven-man group was unanimous as to one thing—that the testimony was confusing and conflicting.

The Republican majority called the testimony "frequently inconclusive and at times completely contradictory," but said it was up to the Justice Department to determine whether there was "willful perjury" or just "errors of recollections and failing memories."

The Democratic minority said the sworn statements before the committee were "replete with contradictions" many of which "cannot be reconciled." The Democrats also said Justice would have to pass on the matter.

According to the current report, Justice officials take the position that "different versions of the same event"—as in the case of contradictory testimony in a criminal prosecution—rarely result in a successful perjury prosecution.

Hiroshima was blasted by the atomic bomb on August 6, 1945.

The Most Popular Creation of the Year

YOUR PETTI-COAT HOOP

In White Only

$1.98

It's perfect under your full dresses and skirts. It's easy to pack.

SILVERSTEIN'S

Shop now for Christmas

stretch gift payments

from Jan. thru April with SILVERSTEIN'S

4-Month Revolving Payment Credit Plan Account

1/4 Payments each month Jan., Feb., Mar., Apr.

No interest or carrying charge

Or you can use the regular

30-Day Account

payable 30-days after billing

come in—phone 3-5131

for charge account desired

SILVERSTEIN'S

There's a practical side to our Sentimental Gifts

FORMALS

. TULLE

. NYLON NET

. NYLON LACE

Lovely Ballerina and full length styles in white and pastels. Sizes 7-15, 10-18.

$29.95 UP

BUY on easy TERMS

- CHARGE
- BUDGET
- LAYAWAY
- TEACHERS PLAN

QUILTED CREPE ROBES $5.95 up

QULITED CREPE ROBES $10.95 up

LOUNGING PAJAMAS $10.95 up

FUR CAPES

Dyed Northern Back Muskrat

$159.95 tax included

HANDBAGS

Of calf, faille, satin, double woven cotton, wool broadcloth.

$4.95 up plus tax

A Silverstein's Gift Certificate

Why not give her a Silverstein's Gift Certificate . . . a lovely Christmas Gift . . good for anything in our store at any time. Let her make her own selections.

GIFT CERTIFICATE

ASK TO SEE "EXECUTIVE SUITE" PENCIL

Gold colored pencil on chain by Novo. This is the pencil worn by Miss Nina Foch in the new movie "Executive Suite".

$1.00

All Gifts Beautifully Wrapped Without Charge

SILVERSTEIN'S

FOLDING COMB

Simulated tortoise shell by Beauty Mate, starlit with rhinestones.

$1.00 PLUS 10% TAX

SHOPPING INDEX

Flip index for items wanted. A complete shopping guide in her pocketbook. Includes 40 household needs.

$1.00

AUTO MUFFLERS INSTALLED WHILE YOU WAIT

GUARANTEED FOR THE LIFE OF YOUR CAR

PRICES INCLUDE INSTALLATION

Fords	7.05	Pontiacs ..	8.95
Chevrolets	6.65	Oldsm'biles	9.82
Plymouths	10.50	Buicks ..	10.00
		Cadillacs	14.60

Call for Price on Other Make Cars. Clamps and Tail Pipes Extra If Needed.

WEINBERG AUTO PARTS CO.

1202 DeSiard, Ph. 8865

OPEN SATURDAYS ALL DAY

. . . of course money doesn't grow on trees . . . but you can build toward . . .

FINANCIAL SECURITY WITH People's Homestead Insured Savings

(monthly installment shares)

Each account insured up to $10,000.00 by the Federal Savings & Loan Insurance Corporation, a subsidiary of the United States Government

INSURED

CURRENT DIVIDEND 4%

DIVIDEND CREDITED JULY 1 AND JAN. 1

A safe way to save for your future home. Beginning January 1955 we will begin issuing Optional Payment Shares. This is the logical way to systematically save.

G. I. Loans and Liberal Home Loans

Based On Present Values and Costs

TERMS AS LONG AS 20 YEARS TO PAY

★ LOW Interest Rates ★ Low Closing Rates ★ Quick Service

The People's Homestead & Savings Association

400 DeSiard St. Our Business Is Limited To Ouachita Parish Dial 7146

Watkins' Work

(Continued From First Page)

McCarthy matter. He declined to say what was in the report but indicated it was a resume of the case.

Afterward, with Watkins standing by, White House press secretary James C. Hagerty told newsmen the President had congratulated the Utah senator for the "very splendid job he did as chairman of the special committee."

Hagerty said Eisenhower told Watkins that "he thought he (Watkins) handled a difficult and tough assignment with a great deal of dignity which reflected the respect the people have for the Senate of the United States."

He added, however, in response to a question that the President still was maintaining a hands-off policy with respect to the controversy over the censure issue itself.

Senate Republican Leader Knowland of California, who has differed with the administration over Far Eastern policy and who voted against the resolution condemning McCarthy's conduct, declined comment.

Republican senators divided evenly on the resolution, 22-22, while a solid lineup of 44 Democrats voted for passage. So did Sen. Morse (Ind-Ore).

Despite the Republican split on the issue and the bitterness of the debate, Watkins said after his conference with Eisenhower that he did not foresee a permanent party breach.

"I don't think any one man can cause a permanent rift in the party," he said. "A party may be divided on great principles, but I don't think an action taken with reference to one individual can split the party permanently."

Watkins called the Republican party still "strong and vigorous" and said that "Sen. McCarthy himself says he will not leave the Republican party, so we all seem to be agreed we won't split."

Knowland also told newsmen he expects the wounds opened by the censure debate to heal.

Asked if he expected any retaliatory action at the next session of Congress against Sen. Flanders (R-Vt), author of the original censure resolution, Knowland replied that he hoped there would be no more censure resolutions. He said the Senate had too many major problems to attend to.

Earler both Watkins and Flanders said they felt McCarthy was capable of doing constructive work and expressed hope he would do so.

"I am hoping and praying that Sen. McCarthy will so conduct himself that no further correction will be necessary," Watkins said. "He has an immense amount of ability and can do a great amount of good."

"Striking a somewhat similar note, Flanders said that McCarthy is "capable of very useful work and I would suppose he would want to continue that work with the best and most productive methods."

"I have a good deal of hope of his getting into committee work rather than specialising in publicity," Flanders added.

McCarthy said after the Senate voted to condemn his conduct that he expected to continue as he has in the past, adding there would be no letup in his efforts "to expose Communists in government."

Watkins said the Senate, at its next session, would revamp its rules "to bring about needed reforms" in the procedures of Senate investigating committees. Sen. Stennis (D-Miss), who served on the Watkins committee, also called for rules changes.

Says Democrats

(Continued From First Page)

in the proper carrying out of its responsibilities," he said.

"We wish to see the government do its job better; not to impede its operations."

In thus defining the Democrats' role, the former presidential nominee took the Eisenhower administration and the Republicans to task sharply for what he said was a bitter division within GOP ranks on foreign policy and a tendency among Republicans to make international decisions "less to produce results abroad than to produce applause at home."

He twitted Eisenhower about the differences in viewpoint between the President and Knowland, the Senate leader. Knowland proposed a blockade of Red China and breaking off diplomatic relations with Russia. Eisenhower has made it clear he thinks these would be unwise moves at this time.

Stevenson said Eisenhower and the Republicans face the "problem of how to get unity where one of the parties—GOP—continues bitterly divided within itself."

"How the government functions in domestic affairs as well as foreign affairs during the next two years will depend more on the President's success in leading his own party than upon willingness to cooperate with him," Stevenson said.

Calling for a "restoration of responsibility to our discussion of public affairs,' Stevenson decried what he said was the "big lie" technique used against Democratic candidates in this year's campaign.

The virus of poliomyelitis measures almost exactly a millionth of an inch in diameter.

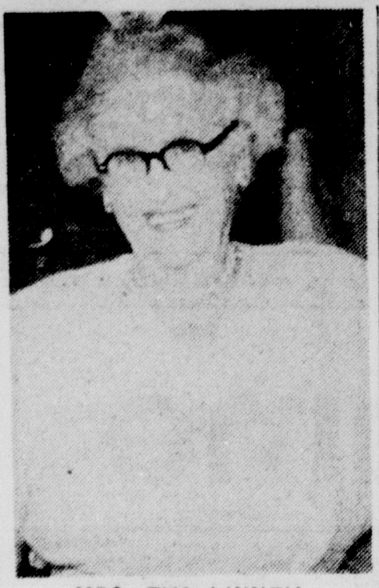

MRS. EVA LINNEY

Funeral Services Scheduled Today For Mrs. Linney

Mrs. Eva Linney, 77, a resident of West Monroe for the past twenty-five years, died at her home at 412 Natchitoches street yesterday afternoon.

Mrs. Linney, born at China Grove, Miss., was a member of the Memorial Presbyterian Church.

Funeral services will be held at the Mulhearn Funeral Chapel at 2:30 p.m. today with Rev. Hugh Bradshaw, pastor of the Memorial Presbyterian Church, officiating; assisted by Rev. Jaroy Weber.

Burial will be in Memorial Park Cemetery.

Survivors include her husband, Tom Linney, West Monroe; five children, Douglas M. Linney, Farmington, New Mexico; Mrs. Ruthie Mae McDermott, McGehee, Ark., Mrs. Irene Sumergrab, Dallas; Mrs. Eva R. Olson, Sioux Falls, South Dakota; and Mrs. Tony Lawrence, Lake Charles, and 12 grandchildren, five great grandchildren and one sister, Mrs. Matt Aron, Baton Rouge.

Pallbearers will be Marvin Moon, Jack Smith, Sidney Mock, Carner Cooper, Joe Mock, and John McCormick.

Honorary pallbearers will be Dr. Glen Gallaspy, Dr. C. T. Yancey, George Ford, Rufus Ober, Roy C. Brooks, N. T. Mock, and Charles B. Moffett.

Election Ends

(Continued From First Page)

Schricker was governor of Indiana from 1949-52.

As national committeeman from Indiana, he replaced Frank McHale of Indianapolis, who led the other faction along with former national chairman Frank McKinney. McHale and McKinney were close to former President Harry Truman, while Butler, Schricker and the present Indiana state chairman, Charles E. Skillen, have been closer to Stevenson.

Butler told the committee he was proud he had had support from all sections of the country in his election as chairman. He said the vote "demonstrates that there is harmony and unity in our party." he said.

"I am against any sectionalization on any issue, action or proceedings in the Democratic Party,"

Butler said he regarded his election in open balloting as having made "political history," adding that it was "wholesome and healthy for the Democratic Party that we do have the differences of opinion."

Butler pledged "dedicated service" to the national committee in a campaign he predicted will bring Democrats a "glorious victory" in the 1956 presidential race.

Butler, who is 49 years old and never held elective office, told an informal news conference that while he was one of the original supporters of Stevenson in 1952, as chairman he intends to be "just a Democrat working for the party."

Butler said he was pleased by almost solid support he received from delegates from southern states. He said he subscribes to the action of the advisory committee of 69 yesterday in tossing out the so-called loyalty oath requirement for presidential nominating convention delegates.

Asked about the Supreme Court's decision against school segregation, Butler replied: "I do not consider segregation as a political issue."

Butler said that as the father of five children, he intends to take a salary in the post as national chairman. He said there have been no discussions of the amount of pay. Mitchell has been receiving $20,000 a year and expenses, having taken a voluntary reduction of $5,000 a year several months ago when the national committee finances were low.

Butler said he had no specific plans, but expected to confer in the next few weeks with all of the leaders of the party, including former President Harry S. Truman, who was represented as having opposed Butler's election as chairman.

Rayburn had proposed a delay in the election for 60 days or more. Later he met with veteran party leaders, including Carmine DiSapio, New York national committeeman and Jacob Arvey, Illinois national committeeman, and then passed the word that he would not press for a postponement.

Mitchell called the open session of the committee for presentation of a motion to delay if any member wished it. There was no response and Mitchell then asked for nominating speeches.

Alabama yielded to Rep. Hale Boggs of Louisiana, who nominated Butler.

Sen. McCarthy

(Continued From First Page)

additional information had failed.

Efforts to reach McCarthy by telephone or at his Washington home were unavailing.

A light was burning in McCarthy's home, but there was no sign of anyone moving around inside. No one answered repeated ringing of the doorbell by reporters, who rushed to his home when the reports of McCarthy's illness first began to circulate early in the evening.

A close friend of McCarthy's said, however, that the reasons cited in the telegram for the cancellation of the trip were correct, and that there was "no reason for alarm." McCarthy "is not gravely ill," he said.

Medical officials also expressed ignorance about McCarthy being gravely ill.

The officer of the day at the Bethesda, Md. naval medical center, where McCarthy spent 10 days for treatment of his arm, said he had received no report that McCarthy was "gravely ill." He added that he had "no word" that McCarthy had re-entered the hospital.

Dr. George W. Calver, Capitol Hill physician, also said he had received no report that McCarthy was "gravely ill."

Calver said that he had not seen McCarthy since Thursday, when the Senate adjourned, and that at the time the elbow was still causing McCarthy some pain.

Benefit Game

(Continued From First Page)

is to be attributed to President Louis Slater, of Northeast State, and to Coach Arnold Kilpatrick.

We expect a hard-fought contest and a big crowd is anticipated, for the public is always anxious to aid when Good Fellows are concerned.

A colored group of well wishers, known as "We Too Club," a group anxious to aid in worthy causes, has come forward with a sizeable sum, that of $20. Do not know how they did it but they must have made some sacrifices. We are proud to give them special mention. Hope there may be many others to do likewise.

Little Cramer and Chalin Haas (twin boys) have a donation of $30. Of course, it is from daddy and mother, but that is fine. They will probably grow up with the same wonderful spirit of helpfulness that their parents possess.

Again it sounds old, but let's have the money! What you give out will never be lost. You will get return for all that you bestow on others who are in vital distress. There is an old motto: "Give out to the world the best that you have and the best will come back to you." This refers to all kinds of human effort and it holds true in the case of what you give to others in need.

Have a fine Sunday but don't forget those who lack sufficient food to maintain life!

Adolph Hitler became absolute dictator of Germany on August 2, 1934.

Jes' Ramblin

(Continued From First Page)

Banks and handed a teller a dollar bill, saying: "Would you change that into nickels?"

Taking her nickels over to a table, she made a careful count and returned to the bank window, "Would you change these into dimes?" she asked.

A few minutes later she darted back again to get the dimes changed into quarters. When she brought the quarters back, the teller asked, "What in the world are you trying to do?"

"Learning to count money," she replied and retired with her half dollars.

We in Monroe are familiar with the merits of Christmas Savings Clubs but how many know where and how the idea was born? Herbert F. Rawll, Mt. Vernon, N. Y., conceived the idea in 1910 but he had a hard time to start it operating. Banks did not like the idea. Only after much trouble he persuaded a banker to try the plan. The very first year the club distributed a half million dollars to 20,000 members.

Each week for 50 weeks members go to the Christmas club windows of their bank and deposit from a dime to twenty dollars. No interest is paid but 50 weeks later the entire savings fund is paid.

This current year, nation wide, 12,200,000 members saved a billion eighty million dolars by deposits made in 6,500 savings banks. Isn't this worth while?

How to apply God's spiritual laws in daily life will be the topic of a Christian Science lecture to be given December 7 by Robert S. Van Atta, of Rochester, N. Y. This announcement is made by the First Church of Christ, Scientist of Monroe.

Mr. Van Atta is on a lecture tour as a member of the Christian Science board of lectureship. The address here, free of charge, will be delivered at 8 p. m. on the day named in the church auditorium, Auburn avenue and North Second street at 8 p. m.

The speaker has had wide engineering experience in South American countries. He embraced Christian Science in 1913 and has been practitioner and lecturer for Christian Science since 1946.

George Turner, of Little Rock, director of the Explorer's Club, was in the city this week. He was most enthusiastic about the new club that has been organized in our neighbor city to the south — Alexandria. He reported a membership of 200. The next travelogue coming to Monroe about the middle of December will bring Col. Homer Kellems, nationally known lecturer, world traveler and explorer. Monroe members will be eager to learn more about this coming program.

December 5 — Terry Gilmore, Pat Sheppard, Mrs. Ann Lindle.

December 6 — Joyce Lynn Forman, Henry Gilliland, Gregory Alford, F. E. Brueck, Mrs. C. E. Buckley, Mary Ann Griffith.

December 7 — W. H. Bell, Eugene Mears, Lanny Johnson, S. R. Wall, Mrs. Frank Patterson, Myrtle Duggins, Ralph E. McNabb.

December 8 — Mrs. M. Blackwell, Eugene C. Koontz, Raymond Allen, Carol Jordon, Mrs. Frank Simpson, Mrs. A. R. Smith.

December 9 — Mrs. George Holland, Mrs. Allen Corbin, Mrs. H. M. Hicks, Mrs. E. H. Rivers, D. E. West.

December 10 — David Bryant, Carl E. Landers, O. W. Humphries, Warren Lee Sievers, Mrs. W. N. White.

December 11 — Jerry Lee Barlow, Mrs. C. B. Flynn, Mrs. Edward Strong, Robert John Wills.

Prosecution

(Continued From First Page)

staff of his Senate Investigations subcommittee had attempted improperly to obtain from the Army preferential treatment for Pvt. G. David Schine, a committee aide.

2. Whether Army Secretary Robert T. Stevens and his aides sought to use Schine as a means to stop McCarthy investigations into Army installations.

The hearings also went into innumberable side issues.

The Committee, in separate Republican and Democratic reports, found that fault existed on both sides, in varying degrees. But the seven-man group was unanimous as to one thing—that the testimony was confusing and conflicting.

The Republican majority called the testimony "frequently inconclusive and at times completely contradictory," but said it was up to the Justice Department to determine whether there was "willful perjury" or just "errors of recollections and failing memories."

The Democratic minority said the sworn statements before the committee were "replete with contradictions" many of which "cannot be reconciled." The Democrats also said Justice would have to pass on the matter.

According to the current report, Justice officials take the position that "different versions of the same event"—as in the case of contradictory testimony in a criminal prosecution—rarely result in a successful perjury prosecution.

Hiroshima was blasted by the atomic bomb on August 6, 1945.

The Most Popular Creation of the Year

YOUR PETTI-COAT HOOP

In White Only

$1.98

It's perfect under your full dresses and skirts. It's easy to pack.

SILVERSTEIN'S

Shop now for Christmas

stretch gift payments

from Jan. thru April with SILVERSTEIN'S

4-Month Revolving Payment Credit Plan Account

1/4 Payments each month Jan., Feb., Mar., Apr.

No interest or carrying charge

Or you can use the regular 30-Day Account

payable 30-days after billing

come in—phone 3-5131

for charge account desired

SILVERSTEIN'S

FORMALS

. TULLE
. NYLON NET
. NYLON LACE

Lovely Ballerina and full length styles in white and pastels. Sizes 7-15, 10-18.

$29.95 UP

BUY on easy TERMS
- CHARGE
- BUDGET
- LAYAWAY
- TEACHERS PLAN

QUILTED CREPE ROBES $5.95 up

QULITED CREPE ROBES $10.95 up

LOUNGING PAJAMAS $10.95 up

FUR CAPES Dyed Northern Back Muskrat $159.95 tax included

HANDBAGS Of calf, faille, satin, double woven cotton, wool broadcloth. $4.95 up plus tax

A Silverstein's Gift Certificate

Why not give her a Silverstein's Gift Certificate . . . a lovely Christmas Gift . . good for anything in our store at any time. Let her make her own selections.

ASK TO SEE "EXECUTIVE SUITE" PENCIL

Gold colored pencil on chain by Novo. This is the pencil worn by Miss Nina Foch in the new movie "Executive Suite". $1.00

All Gifts Beautifully Wrapped Without Charge

SILVERSTEIN'S

FOLDING COMB

Simulated tortoise shell by Beauty Mate, starlit with rhinestones.

$1.00 PLUS 10c TAX

SHOPPING INDEX

Flip index for items wanted. A complete shopping guide in her pocketbook. Includes 40 household needs.

$1.00

AUTO MUFFLERS INSTALLED WHILE YOU WAIT

GUARANTEED FOR THE LIFE OF YOUR CAR

PRICES INCLUDE INSTALLATION

Fords	7.05	Pontiacs ..	8.95
		Oldsm'biles	9.82
Chevrolets	6.65	Buicks ..	10.00
Plymouths	10.50	Cadillacs	14.60

Call for Price on Other Make Cars. Clamps and Tail Pipes Extra If Needed.

WEINBERG AUTO PARTS CO.

1202 DeSiard, Ph. 8865

OPEN SATURDAYS ALL DAY

. . . of course money doesn't grow on trees . . . but you can build toward . . .

FINANCIAL SECURITY WITH

People's Homestead Insured Savings

(monthly installment shares)

Each account insured up to $10,000.00 by the Federal Savings & Loan Insurance Corporation, a subsidiary of the United States Government

CURRENT DIVIDEND 4%

DIVIDEND CREDITED JULY 1 AND JAN. 1

A safe way to save for your future home. Beginning January 1955 we will begin issuing Optional Payment Shares. This is the logical way to systematically save.

G. I. Loans and Liberal Home Loans

Based On Present Values and Costs

TERMS AS LONG AS 20 YEARS TO PAY

★ LOW Interest Rates ★ Low Closing Rates ★ Quick Service

The People's Homestead & Savings Association

400 DeSiard St. Our Business Is Limited To Ouachita Parish Dial 7146

Covenant Church In New Building For First Time

Today, December 5, 1954, will go down in the annals of the Covenant Presbyterian church, outgrowth from the First Presbyterian church for it will, for the first time, hold services in its own handsome structure on Orell Place on Monroe's fast growing northside. Rev. Wayne W. Gray, first minister of the church, has proved a dynamic consecrated leader.

The building representing more than $100,000, will be officially consecrated at the 11 a.m. service today. Joe Barry Mullins is choir director and Winifred Mask, third, organist. A Baldwin electric organ is installed.

The building is air conditioned for summer and winter. The fellowship hall will be the temporary sanctuary for services and meetings pending erection of the sanctuary. The building is of brick and the interior has beamed ceiling of rough hewn oak. Roman brick is used in the interior. The room is carpeted a rich warm color. Two hundred seventy-five is the seating capacity.

The kitchen is fully equipped for service.

The program for the morning service is as follows:

Organ Prelude, "Prelude in E Minor", Bach

Anthem, "Ave Verum Corpus", Mozart.

Call To Worship (Congregation standing)

The Invocation, The Lord's Prayer. Choral Response.

The Responsive Reading, Selection No. 34

The Apostles' Creed, The Gloria Patri.

Organ Interlude — (time for seating late comers)

Baptism of Children and the Reception of Members.

Hymn, "O Worship The King, All Glorious Aboc," No. 7

Scripture Lesson, Revelation 19: 1-7.

Period of Silent Prayer and The Pastoral Prayer.

Hymn, "Onward, Christian Soldiers," No. 294.

The Presentation of Tithes and Gifts.

The Offertory, "Gothic Suite", Boellmann.

Anthem, "Behold Now, Praise The Lord," Titcomb.

Sermon, "The Lord Our God The Almighty Reigns," Mr. Gray.

In the acceptance of the keys, W. C. Salley, builder, transferred them over to Victor Davis, chairman of the building committee. . Arthur Smith, Jr., chairman of the board of deacons, then accepted the keys.

Prayer of Consecration:

The Doxology, The Benediction, Choral Response.

Organ Postlude, "Prelude in D. Minor," Bach.

Members of the church boards and Reverend Wayne Gray state in connection with this memorable event as follows:

We pay our tributes to God for enabling us to have this beautiful building in which to worship Him and serve His people. We trust that our worship will ever be acceptable to Him and that our lives shall reflect His will.

We render tribute to the members of this congregation and to our friends who have given and sacrificed that the means could be provided for this building. For your prayers, your interest and your gifts we salute you.

To the Building Committee, and especially to Victor Davis, the chairman, for their time and talents and the many sacrifices made in the planning and erection of this building;

To the firm of Smith and Padgett, architects and especially to D. Curtis Smith and Howard Rivers for their plans, specifications and untiring supervision of this building;

To the finance committee, J. G. Durrett, Sr., chairman, for their leadership and generosity in giving and in making the necessary financial arrangements;

To the contractors, W. C. Salley, General Contractor, and W. L. Salley who handled the construction of this building; and to all other contractors and suppliers of services and materials;

To all of these we pay tribute and say that we are grateful to them for their part in bringing us to this day in providing us with such a beautiful and exceptionally fine building.

Southern University Speaker Is Selected

Administrator C. M. Ferguson, federal extension service, Washington, D. C., will give the keynote address at the opening session of the farm and home annual agents conference which convenes for one week on the Southern University Campus beginning December 6 in the Moot Court Room of the law school building.

Other speakers during the initial assembly are Dr. F. G. Clark, president of Southern University; Director H. C. Sanders, Louisiana State University Agriculture Extension Service; and R. J. Courtney, Assistant State Extension agent, will preside.

Emphasis this year will be placed on expansion of 4-H Club work and on the Farm and Home Development program, the object of which is to assist individual farm families in improving farm production and life on the farm through both short-range and long-range planning.

According to R. J. Courtney and Mrs. Amelia J. Lewis, assistant state agents the theme of the conference is, "Studying New Information to Improve the Efficiency of Our Service to Louisiana Farmers and Homemakers." Taking part in the program for the week will be members of the Extension Staff of Louisiana State University, Southern University faculty and staff members, the Extension Staff of Southern, and visiting specialists in various phases of farming, homemaking and extension work.

Goren On Bridge

North, South vulnerable. South deals.

NORTH
♠ 2
♥ A 9 7 6 4 2
♦ 10 6 5
♣ A 4 3

WEST	EAST
♠ K Q 10 9 4	♠ J 8 7 5 3
♥ 8 3	♥ void
♦ K J 2	♦ 8 7 4 3
♣ 9 8 7	♣ Q J 10 5

SOUTH
♠ A 6
♥ K Q J 10 5
♦ A Q 9
♣ K 6 2

The bidding:

South, 1 heart; West, 1 spade; North, 4 hearts; East, 4 spades; South 5 hearts; West, Pass; North, Pass; East, Pass.

Opening lead: King of spades.

In our constant endeavor to improve the playing technique of the reader, we will frequently seem to display an unsporting character. That an outstanding favorite, however long the odds, is not as good as a "sure thing" is one of the principles which we stress at such time. On this account many players look down their noses at us. They seem to regard such practice as shooting at a sitting bird.

Wtih their limited resources, East and West did well to push their vulnerable opponents to the level of five. On the other hand, South assessed the situation shrewdly when he refused to accept the nonvulnerable sacrifice, which it turned out would have yielded only 100 points.

The situation appeared to be well in hand as West opened the king of spades. Declarer drew the trumps and observed that he would win the contract if East had either the king or jack of diamonds which made him a three to one favorite. He tried one finesse and lost to the jack. West got out of the lead with a club and declarer tried the second finesse which also failed wtih the inevitable club loser still to pay. The favorite had gone down.

However, with little effort this hand could have been converted into a "sure thing" and the contract fulfilled against any distribution of the cards. After winning the opening lead declarer should pull the trumps, ruff the remaining spade and then play the ace and king of clubs. The unavoidable club loser is then given up and it matters not who wins it. If it is East, he will return a diamond which declarer ducks. West wins and is forced by circumstances to return a diamond or a spade either of which is fatal.

the Palace

There's a Faberge gift for everyone

Give year 'round
Accessories
For Christmas

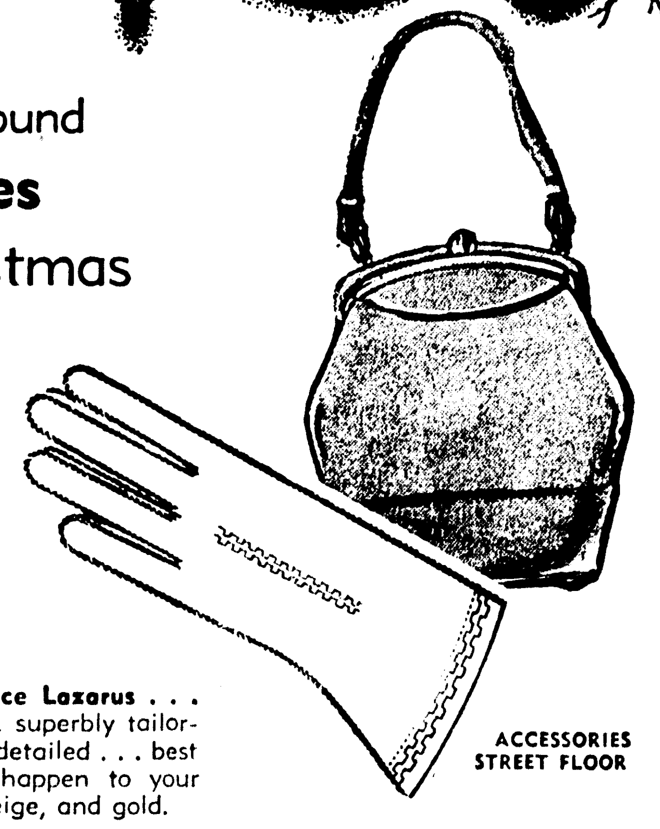

Kid Gloves by Boyce Lazarus . . . 6.50 of sturdy kid, superbly tailored; all beautifully detailed . . . best thing that could happen to your hands, in black, beige, and gold.

ACCESSORIES STREET FLOOR

Calf Handbags by Mam'selle . . . 15.00 to 18.50 plus tax. You will certainly want to choose one of these really fine bags . . . so well designed . . . so quality crafted . . . so giftable here at Christmas.

Park free while shopping with us!

Any $2.00 or more purchase entitles you to two hours parking at Tidwell's Conoco Station, 120 Jackson. Have your check validated at our shoe desk, street floor.

Parfum in hand-polished crystal encased in velvet and luxuriously gift boxed . . . 5.00 to 50.00

Parfum . . . handsome bottle set in velvet jewel-boxed, ideal for Christmas . . . 5.00

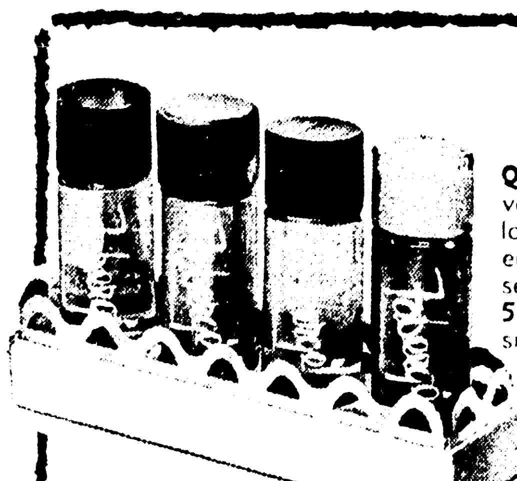

Quartette . . . vanity size colognes in golden-railed tray, set of four . . . 5.00; travel size . . . 3.00

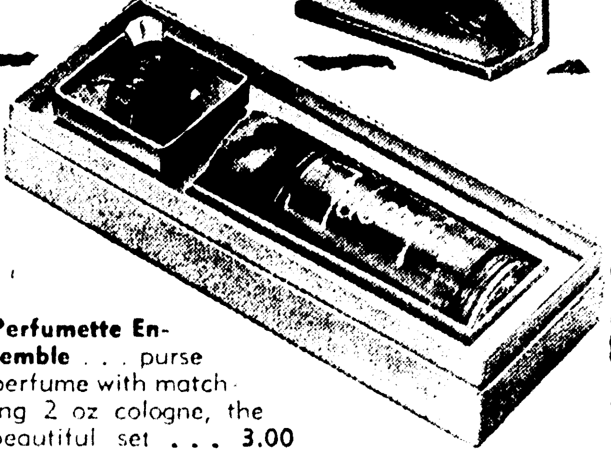

Perfumette Ensemble . . . purse perfume with matching 2 oz cologne, the beautiful set . . . 3.00

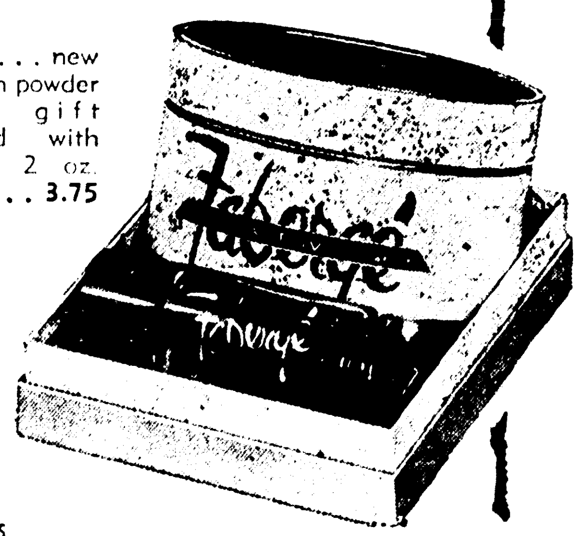

Bath Set . . . new 5 oz. bath powder elegantly gift boxed with matching 2 oz. cologne . . . 3.75

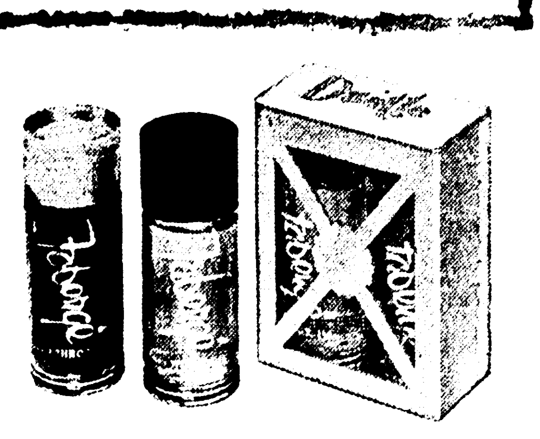

Duette . . . two colognes in gold and-white see-through gift box. This one's sure to please . . . 2.50

COSMETICS STREET FLOOR

Mr. Sylvester Levy

of Freedman Levy, our New York Furrier, will be in our fur salon . . .

Monday thru Wednesday Dec. 6-8

Consult with this fur expert about advance 1955 fashions.

When you give her a "Palace Fur," you give the finest

Annual
PRE-CHRISTMAS FUR SHOWING

We are proud to have such a fine selection of beautiful furs for your choosing . . . you can make a Christmas dream come true.

1 to 6 skin Scarfs . . . . **$100 to 500**

Capes, Stoles, Jackets
Cape Jackets, Coats **$195 to 3000**

This fine collection of beautiful furs are worth many thousands of dollars . . . and quite complete. Included are Muskrat, Persian, Sheared Raccoon, Ermine, Beaver, Squirrel, Mink, and Jap Mink. The little fur, too, is of such great importance . . . to make this Christmas a milestone in her life. Choose from 1 to 6 skin scarfs in Baum or Stone Martin, Pastel Mink, Russian Sable, and many others. . . .

THE PALACE FUR SALON ● SECOND FLOOR

the Palace
DIAL 8131

Covenant Church In New Building For First Time

Today, December 5, 1954, will go down in the annals of the Covenant Presbyterian church, outgrowth from the First Presbyterian church for it will, for the first time, hold services in its own handsome structure on Orell Place on Monroe's fast growing northside. Rev. Wayne W. Gray, first minister of the church, has proved a dynamic consecrated leader.

The building representing more than $100,000, will be officially consecrated at the 11 a.m. service today. Joe Barry Mullins is choir director and Winifred Mask, third, organist. A Baldwin electric organ is installed.

The building is air conditioned for summer and winter. The fellowship hall will be the temporary sanctuary for services and meetings pending erection of the sanctuary. The building is of brick and the interior has beamed ceiling of rough hewn oak. Roman brick is used in the interior. The room is carpeted a rich warm color. Two hundred seventy-five is the seating capacity.

The kitchen is fully equipped for service.

The program for the morning service is as follows:

Organ Prelude, "Prelude in E Minor", Bach

Anthem, "Ave Verum Corpus", Mozart.

Call To Worship (Congregation standing)

The Invocation, The Lord's Prayer, Choral Response.

The Responsive Reading, Selection No. 34

The Apostles' Creed, The Gloria Patri.

Organ Interlude — (time for seating late comers)

Baptism of Children and the Reception of Members.

Hymn, "O Worship The King, All Glorious Aboe," No. 7

Scripture Lesson, Revelation 19: 1-7.

Period of Silent Prayer and The Pastoral Prayer.

Hymn, "Onward, Christian Soldiers," No. 294.

The Presentation of Tithes and Gifts.

The Offertory, "Gothic Suite", Boellmann.

Anthem, "Behold Now, Praise The Lord," Titcomb.

Sermon, "The Lord Our God The Almighty Reigns," Mr. Gray.

In the acceptance of the keys, W. C. Salley, builder, transferred them over to Victor Davis, chairman of the building committee. . Arthur Smith, Jr., chairman of the board of deacons, then accepted the keys.

Prayer of Consecration:

The Doxology, The Benediction, Choral Response.

Organ Postlude, "Prelude in D. Minor," Bach.

Members of the church boards and Reverend Wayne Gray state in connection with this memorable event as follows:

We pay our tributes to God for enabling us to have this beautiful building in which to worship Him and serve His people. We trust that our worship will ever be acceptable to Him and that our lives shall reflect His will.

We render tribute to the members of this congregation and to our friends who have given and sacrificed that the means could be provided for this building. For your prayers, your interest and your gifts we salute you.

To the Building Committee, and especially to Victor Davis, the chairman, for their time and talents and the many sacrifices made in the planning and erection of this building;

To the firm of Smith and Padgett, architects and especially to D. Curtis Smith and Howard Rivers for their plans, specifications and untiring supervision of this building;

To the finance committee, J. G. Durrett, Sr., chairman, for their leadership and generosity in giving and in making the necessary financial arrangements;

To the contractors, W. C. Salley, General Contractor, and W. L. Salley who handled the construction of this building; and to all other contractors and suppliers of services and materials;

To all of these we pay tribute and say that we are grateful to them for their part in bringing us to this day in providing us with such a beautiful and exceptionally fine building.

Southern University Speaker Is Selected

Administrator C. M. Ferguson, federal extension service, Washington, D. C., will give the keynote address at the opening session of the farm and home annual agents conference which convenes for one week on the Southern University Campus beginning December 6 in the Moot Court Room of the law school building.

Other speakers during the initial assembly are Dr. F. G. Clark, president of Southern University; Director H. C. Sanders, Louisiana State University Agriculture Extension Service; and R. J. Courtney, Assistant State Extension agent, will preside.

Emphasis this year will be placed on expansion of 4-H Club work and on the Farm and Home Development program, the object of which is to assist individual farm families in improving farm production and life on the farm through both short-range and long-range planning.

According to R. J. Courtney and Mrs. Amelia J. Lewis, assistant state agents the theme of the conference is, "Studying New Information to Improve the Efficiency of Our Service to Louisiana Farmers and Homemakers." Taking part in the program for the week will be members of the Extension Staff of Louisiana State University, Southern University faculty and staff members, the Extension Staff of Southern, and visiting specialists in various phases of farming, homemaking and extension work.

Goren On Bridge

North, South vulnerable. South deals.

NORTH
♠ 2
♥ A 9 7 6 4 2
♦ 10 6 5
♣ A 4 3

WEST
♠ K Q 10 9 4
♥ 8 3
♦ K J 2
♣ 9 8 7

EAST
♠ J 8 7 5 3
♥ void
♦ 8 7 4 3
♣ Q J 10 5

SOUTH
♠ A 6
♥ K Q J 10 5
♦ A Q 9
♣ K 6 2

The bidding:

South, 1 heart; West, 1 spade; North, 4 hearts; East, 4 spades; South 5 hearts; West, Pass; North, Pass; East, Pass.

Opening lead: King of spades.

In our constant endeavor to improve the playing technique of the reader, we will frequently seem to display an unsporting character. That an outstanding favorite, however long the odds, is not as good as a "sure thing" is one of the principles which we stress at such time. On this account many players look down their noses at us. They seem to regard such practice as shooting at a sitting bird.

Wtih their limited resources, East and West did well to push their vulnerable opponents to the level of five. On the other hand, South assessed the situation shrewdly when he refused to accept the nonvulnerable sacrifice, which it turned out would have yielded only 100 points.

The situation appeared to be well in hand as West opened the king of spades. Declarer drew the trumps and observed that he would win the contract if East had either the king or jack of diamonds which made him a three to one favorite. He tried one finesse and lost to the jack. West got out of the lead with a club and declarer tried the second finesse which also failed wtih the inevitable club lcser still to pay. The favorite had gone down.

However, with little effort this hand could have been converted into a "sure thing" and the contract fulfilled against any distribution of the cards. After winning the opening lead declarer should pull the trumps, ruff the remaining spade and then play the ace and king of clubs. The unavoidable club loser is then given up and it matters not who wins it. If it is East, he will return a diamond which declarer ducks. West wins and is forced by circumstances to return a diamond or a spade either of which is fatal.

The Palace

There's a Faberge gift for everyone

Give year 'round **Accessories** For Christmas

Kid Gloves by Boyce Lazarus . . . 6.50 of sturdy kid, superbly tailored; all beautifully detailed . . . best thing that could happen to your hands, in black, beige, and gold.

ACCESSORIES STREET FLOOR

Calf Handbags by Mam'selle . . . 15.00 to 18.50 plus tax. You will certainly want to choose one of these really fine bags . . . so well designed . . . so quality crafted . . . so giftable here at Christmas.

Parfum in hand-polished crystal encased in velvet and luxuriously gift boxed . . . 5.00 to 50.00

Parfum . . . handsome bottle set in velvet jewel-boxed, ideal for Christmas . . . 5.00

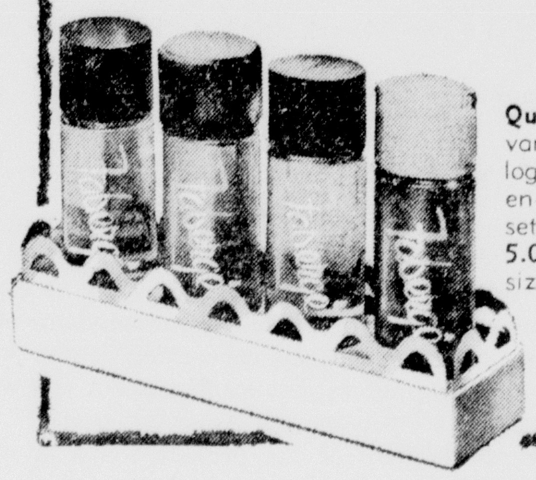

Quartette . . . vanity size colognes in gold-en-railed tray, set of four . . . 5.00; travel size . . . 3.00

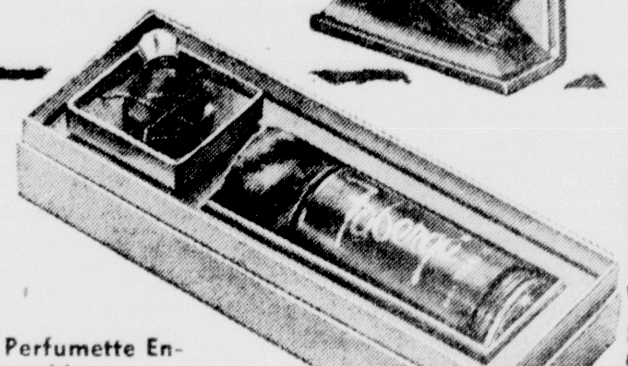

Perfumette Ensemble . . . purse perfume with matching 2 oz cologne, the beautiful set . . . 3.00

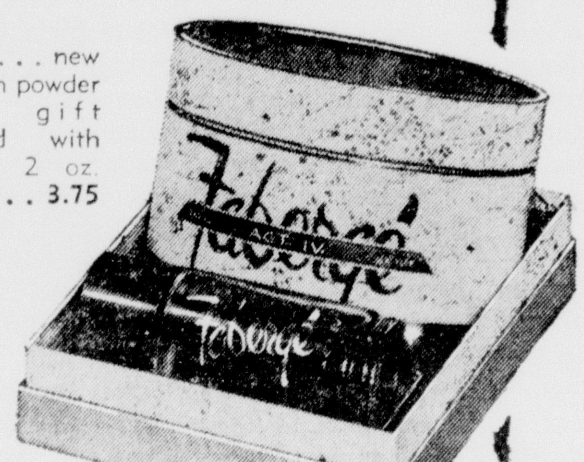

Bath Set . . . new 5 oz. bath powder elegantly gift boxed with matching 2 oz. cologne . . . 3.75

Duette . . . two colognes in gold-and-white see-through gift box. This one's sure to please . . . 2.50

COSMETICS STREET FLOOR

Park free while shopping with us!

Any $2.00 or more purchase entitles you to two hours parking at Tidwell's Conoco Station, 120 Jackson. Have your check validated at our shoe desk, street floor.

When you give her a "Palace Fur," you give the finest

Annual PRE-CHRISTMAS FUR SHOWING

We are proud to have such a fine selection of beautiful furs for your choosing . . . you can make a Christmas dream come true.

1 to 6 skin Scarfs . . . . $100 to 500

Capes, Stoles, Jackets
Cape Jackets, Coats $195 to 3000

This fine collection of beautiful furs are worth many thousands of dollars . . . and quite complete. Included are Muskrat, Persian, Sheared Raccoon, Ermine, Beaver, Squirrel, Mink, and Jap Mink. The little fur, too, is of such great importance . . . to make this Christmas a milestone in her life. Choose from 1 to 6 skin scarfs in Baum or Stone Martin, Pastel Mink, Russian Sable, and many others. . . .

THE PALACE FUR SALON • SECOND FLOOR

Mr. Sylvester Levy

of Freedman Levy, our New York Furrier, will be in our fur salon . . .

Monday thru Wednesday Dec. 6-8

Consult with this fur expert about advance 1955 fashions.

The Palace
DIAL 8131

Editorials

Juvenile Delinquency— A Necessary Program?

The Morning World as a public servant is more than interested in the situation surrounding the growing problem of juvenile delinquency. This morning, the editorial column is devoted to a plan which was presented to the people of Dallas, Tex., and has actually been put into effect in two Dallas high schools.

Of such merit is the plan that it should receive nation-wide attention.

Thanks to several local individuals who are presently making certain that your Morning World receives national coverage, the plan as was presented by Dallas businessman Ed Patton might get the necessary attention. Moreover, the plan will be forwarded to many editors throughout the nation in order that such necessary action in connection with the starting of at least a similar plan can be brought about as soon as is possible.

The Morning World takes this opportunity to highly commend Mr. Patton and the several schools in Dallas for sponsoring a good idea and putting it into effect.

* * *

May God forgive us for our neglect in protecting the youth of America from Soviet Russia's ungodly philosophy and ideology. Its indoctrination is transforming our teen-agers from normal human beings into beasts of prey, with no crime too heinous to commit, such as: the thrill killings in Brooklyn, crazed juvenile gangs running rampant in New York, City, the all-girl gang of Chicago and teen-age criminal activity throughout America becoming a daily occurrence as reported by our newspapers. The most dastardly of all of their schemes of destruction is the utilization of America's underworld characters for the enticement of our teen-agers in the use of narcotics. In one large Texas city eleven hundred school students were found to be Marijuana smokers and addicted to other forms of narcotics. These human reptiles have no compunction in sending our children to a living hell of misery on earth. Are we to sit idly by and permit this destruction to continue or do something constructive to combat it? It is high time that we emerge from our lethargy, especially our civic leadership who has been so engrossed in material profits that they have had no time to devote to this human problem.—Edward H. Patton, Dallas, Tex.

'THE PROGRAM TO COMBAT JUVENILE DELINQUENCY'

It would take a book to enumerate the many causes for teen-age criminal activity. However, it has apparently gotten beyond parential care in the homes and is now the duty of every American citizen to band together to combat this evil.

(1) To appoint a committee composed of three parents and three teachers in every school to maintain disciplinary control over the student. If the parents refuse to cooperate, a committee composed of the Mayor and Commissioners to be appointed to hear the case and demand parential cooperation, if unsuccessful, final action to be taken by the court to enforce proper cooperation, suitable Juvenile laws to be provided for this purpose.

(2) Our business and civic leaders to start a movement to make our "teen-agers" feel that they are an important part of the community and that we are interested in their welfare. The Chamber of Commerce of each city to formulate a plan to provide employment for senior school students during school vacation. A vocational questionnaire to be circulated among school students to ascertain their desires and qualifications for a certain kind of business to understudy. The business man would not only help the student but improve his future organization. Plans for clean recreation to be provided for the younger children during this period.

(3) For Civic Clubs and local radio programs to make arrangements to use school valedictorians and other students of public speaking ability, on noon luncheon programs and radio programs to make speeches on teen-age problems, in order that their viewpoint be known to us.

(4) The Medical Association to provide schools with X-ray slides to be shown by movie projectors in schools, to separate boy and girl classes, showing the results on the human system resulting from the use of narcotics, tobacco, social diseases and other injurious habit-forming evils, etc.

(5) Some prudish parents have taken issue with the following recommendation, nevertheless, they must make a choice, are we to continue to let our children grow up in ignorance without the proper knowledge for self-protection, or to be subjected to these evils, or do something constructive about it? Thus, appropriate motion pictures be obtained from the motion picture industry to be shown in schools in teaching all children ten years of age and over, in separate boy and girl classes with competent men and women lecturers, to explain exhibits in detail.

(I) The life of a dope fiend, from the start of the habit until death, showing the intense suffering endured by the victim and each phase of human misery caused by these drugs. After our children are enticed by human reptiles to the use of narcotics, it is too late to salvage their souls from a living hell and untimely death.

(II) The life of a prostitute, as much as can be decently shown, to show the penalty for disobeying God's laws, showing the victim as an outcast and a life ending in "sack-cloth-and-ashes," also the ravage of social diseases, etc.

(III) The life of a Communist and the true meaning of his philosophy and ideology, showing that Communists themselves are not free from its destruction, then compare it with our American way of life of Allegiance to God and country. To show other and all evils designed by Russia for their destruction, etc.

'A SCREEN OF PROTECTION FOR OUR STUDENTS AND SCHOOLS—A 'JUNIOR FBI ORGANIZATION'

(6) To formulate a "Junior FBI law enforcement organization" composed of volunteer ROTC student personnel: To be taught law enforcement procedure by FBI and police experts, with student undercover operators to mingle with the children who congregate at objectionable places before and after school, where they would be subjected to contamination. To minimize any danger to the ROTC student officers, all apprehending efforts will be made jointly with our regular law enforcement bodies. Committees to be provided for students to report any infraction, without being known to the student body, also a box installed in the lobby of the school under lock and key, where written reports of infraction can be reported.

It is abhorrent to a student to be known as a "squealer" as they would be ostracized by the student body. However, they should be told the difference between being a "tattletale," squealer or the things they are honor bound to report for the protection of the students' and school's reputation. We must instill the protective and pride instinct in the children's mind and heart for each other and the school.

A Junior FBI law enforcement organization is now organized in two of Dallas' largest high schools and in its infancy it is attracting attention from others interested in the welfare of our children. This movement will gain momentum and become national in scope, although a part of it may seem drastic, it is in keeping with the requirements before us in combatting Juvenile Delinquency. This is not an imaginary scheme. Motion pictures are now being used by the FBI in teaching narcotics agents and some colleges are using movies in teaching students.

The junior law enforcement organization has been used and proven effective.

Our children have a heart, mind, soul and body to be protected.

This is our duty, let's do something about it.

God And Christ Against Evil— The Fight Is On

Sunday morning is a morning devoted to prayer and to worship of God. It is also a morning devoted to serious thinking among most adult people in this nation. Some of the thinking is devoted to resolutions concerning events which transpired the evening before, but mostly, about the weeks ahead and what is in store for the American people.

Some serious thinkers of the present world situation are of the opinion that "it is already too late" to save the dying embers of this civilization, once so great. Others state with a positive attitude that it is quite late, but with extraordinary trials on the part of all free men, the Western world might yet be salvaged.

Even others say, "what's there left worth salvaging?"

During the ages which transpired just after the fall of the Roman empire, ages which have been referred to as "dark" by historians, there was much serious thinking in many quarters. Such evolutionary and combined thinking brought about what is present today. Yet, it was not brought about without pain, trial and terrible suffering. It is interesting to note that the most serious thinking was done by the clergy, both Protestant and Catholic. The main point is, such ideas and mores as were developed, were developed by worshipers of God.

In the past one hundred years after the rise of the industrial revolution, new ideas began to sweep the earth. Born out of discontent, and out of poverty, and out of a twisted mind, these ideas have grasped the minds of others not so twisted, but confused. It is this new religion, or new church which threatens the very foundations of the Western civilization.

Actually, the new ideology is a mere manifestation of a degeneration of the present civilization. Its code is the very utmost in Spenglerian thinking, that of a final lapse of Western life into mobocracy and destruction. The theses by Karl Marx and Fredrich Engles were not actually "new." Ancient Egypt and several other "worlds" fell as a result of the same "orders" coming into being.

The individual is an individual under the commandments of God. Marx says otherwise and denies moral law. Thus, God and Christ are combined to fight the anti-Christ.

Consider carefully this morning, if you will the four points of the Marxist Church which you are called upon as soldiers of God, to fight. Set down in simplified form by George Sokolsky, one of America's best authorities on the International Marxist Conspiracy, here are the four main ideas which constitute Marxism. As such, each one should be repugnant to you, the believer in God.

(1) The "scientific approach" to the position of man in the Cosmos, namely that man is a product of his environment, of the constant struggle for existence of everything that is on the earth; that the habits of man are determined by the tools he uses to earn his keep, thus eliminating all absolutes in morals and ethics.

(2) That religion per se is an opiate of the people, a device invented by the ruling classes for those who are to be subjugated to their will; that mysticism is an evil because it deceives and therefore a mystical God is a myth because "its" presence cannot be substantiated by the "scientific methods"; that varieties of religion are not permissible in a Communist society because in all such differences lie the seeds of war.

(3) That race is "scientifically unfounded"; that varieties of hair, color, or skull measurements do not establish racial distinctions that are of significance in a Marxist world; that racism has been employed by ruling powers to establish colonialism and make it possible for Western Europeans to prevail over Africans, Asiatic and other peoples.

(4) That nationality is an evil because it makes for war; that whereas people do have different languages and customs, ultimately, the whole of the human race will be one; that boundary lines will be eliminated and varieties of governmental processes will be no more. When this goal is reached, government itself will be unnecessary and will wither away.

What the American people are unable to understand is the fanaticism of the followers of this creed who make tremendous sacrifices, even in some cases, with their lives, to make this religion succeed. As columnist Sokolsky pointed out, the main reason lies in the fact that they gave up God before they became Marxists.

Money, nor foreign aid, nor wheat, nor grain, nor oil will not settle the question.

Until a spiritual approach to this fight is assured, no victory ever can be in sight. Thus, on this Sunday morning, ponder the question that more than Soviet Russia is to be defeated.

TIME SOMEBODY ELSE THREW SOMETHING

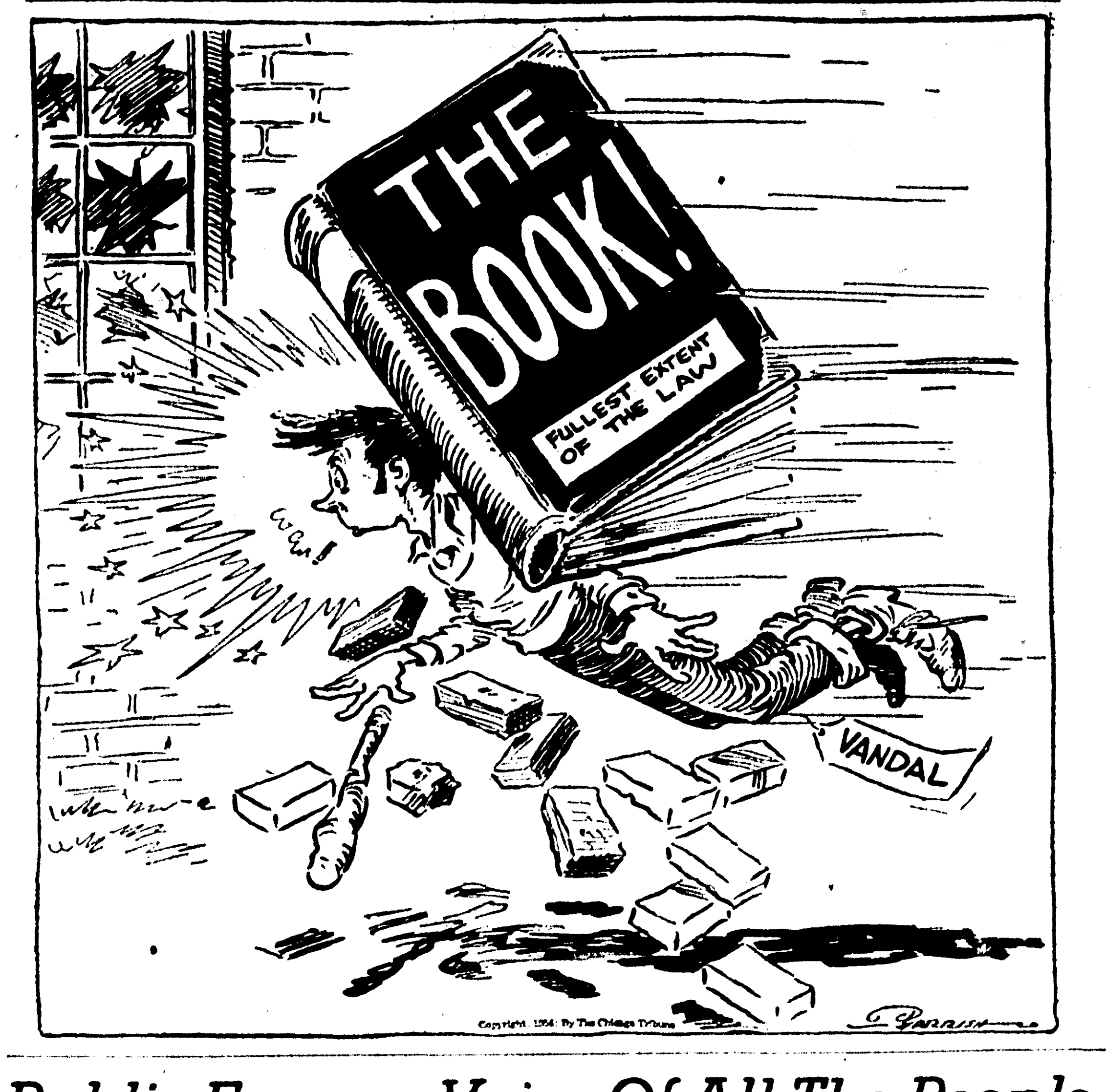

Public Forum—Voice Of All The People

'One Old Grouch'

West Monroe, La.

Editor, Morning World:

You recently published letters you have received commenting on the sign erected at the new bridge and pointing to our business district, and quoting a population figure including "One Old Grouch." Like most prominent politicians, we do not protest the public mention of our sign, feeling that any mention is better than none at all.

We gingerly remind you, Mr. Editor, that we have "26,713" and not "25,171."

While we are not aware of the identity of the "One Old Grouch," this kindly gentleman has had a real effect on our community for as a result many of our merchants now carry more nationally advertised lines of merchandise obtained after some traveling representative had noticed the population figure including the "One Old Grouch."

We therefore appreciate this "Old Grouch" and though limited in number, we assure you he now lives in a progressive, growing and thriving community, and if any of your previous references to this "Old Grouch" have offended anyone, among our residents, who may feel that this designation applies to them, we hasten to acknowledge that this "Old Grouch" is now one of our most popular citizens.

We wish to express our appreciation of your fine assistance to the merchants and businessmen of our city and to assure you that in spirit, even if physically separated by the beautiful Ouachita River, Monroe and West Monroe grow closer and closer as the years unfold.

WEST MONROE BUSINESS MEN.

Adequate Water System

West Monroe, La.

Editor, Morning World:

The Board of Commissioners of the Western Water District wish to thank you for the consideration you have been giving in assisting us to keep the public informed in our efforts to plan and create an adequate water system in the Water District.

We believe in an informed public as a matter of policy and your actions in keeping the public in the District informed is particularly gratifying to us.

E. H. BUSBICE
President, Western Ouachita Water District.

Clear Consciences

Douglaston, N. Y.

Editor, Mouring World:

Here's a Molotov-cocktail for "the badgered, insulted, and even slandered witnesses" who clam up behind the Fifth Amendment.

Luckily for such timid souls, they're not in Russia, where a Comrade said: "No evidence of guilt is necessary to give conspirators a blood bath."

Clear consciences are not afraid to disagree with McCarthy.

JOHN DALY.

Fed Up

Monroe, La.

Editor, Morning World:

Myself, like thousands of other good Americans are fed up on McCarthy and the whole ——— mess.

A TAXPAYER

Democrats Should Rebuild For 1956

Dallas, Tex.

Editor, Morning World:

As the American people emerge from their lethargy and become aroused over the political situation, the Democrats should start rebuilding for 1956, by rejuvenating the Democratic party by the restoration of the original Jeffersonian precepts in the party, reviving the traditional principals of Americanism.

The egregous Adlai Stevenson who has latched upon the head of the liberal element of the Democratic party would remove himself from the half head of the party, he would do his country and the Democratic party a great service. He and his Trumanistic philosophy and ideology of government has been repudiated by the people and will be again if nominated in 1956. Any honorable man would step down to prevent continued disruption to his party but not Adlai who is a brilliant and quipping speaker who has the power to sway the people temporarily but does not possess the character for a permanent impression.

ED H. PATTON.

C. Of C. Praised By Top LEA Delegates

(Editor's Note — The following letters addressed to Mr. James S. Williams, executive secretary of the Monroe, West Monroe Chamber of Commerce were received in regard to the recent teachers' convention held in Monroe.)

Baton Rouge, La.

I appreciated the opportunity of being present for the luncheon given by the Chamber of Commerce to the Louisiana Education Executive Council. Thanks for the courtesies extended.

SHELBY M. JACKSON.
State Superintendent.

I think that our state teachers' convention held in Monroe during Monday, Tuesday and Wednesday of last week was one of the best that we have ever held, and I have attended every convention during the last thirty - five or more years. The weather was ideal, and this helped a whole lot; but Monroe was an ideal host. The hotel and room accommodations were good and fine meals were available at all times, at very reasonable cost. There was splendid fellowship and everyone seemed to be enjoying the convention very much. I think I know as many teachers as any other single person in the state because from August 1, 1936 until July 1, 1954 I served as secretary-treasurer of the teachers' retirement system of Louisiana. During the convention, I talked to many many teachers and not one time did I hear a single gripe. So many remarked, "This is one of the best conventions we have ever had."

I have been told by some school friends in Monroe that the Chamber of Commerce did a magnificent job in planning for the convention —certainly someone did.

As one who enjoyed the convention very, very much I wish to express appreciation to Monroe for being such a fine host.

P. C. ROGERS.
Secretary - treasurer, Louisiana school employees retirement system.

On behalf of the Louisiana Education Association, members of our office staff, the LEA Executive Council, and myself personally, I wish to express our thanks and sincere appreciation to you and the members of the Monroe and West Monroe Chamber of Commerce for helping to make our recent convention in your city one of the most successful and enjoyable conventions which this association has ever experienced.

For the members of the Executive Council and guests who enjoyed the hospitality of your organization at luncheon on Sunday prior to the opening of our convention, may I say that this particular courtesy has never been extended to us before and I assure you that the wonderful food and good fellowship afforded at this gathering will never be forgotten by those of us who participated.

We should like to commend the restaurants, hotels, and business establishments of the city of Monroe for the courteous service given to our convention attendants. There was a general feeling throughout the city that the teachers were welcome. We know just how much preparation the host city to our convention must make and we feel that you and your fine organization are directly responsible for the spirit of cooperation which we received on every hand.

It was a pleasure to meet with you personally, and may we say once again, "thanks for a wonderful convention."

N. B. HACKETT
Executive secretary, Louisiana Education Association.

Good Editorial, But Late

Wisner, La.

Editor, Morning World:

As a reader of your Morning World since your first issue, I want to congratulate you on your editorials.

I especially want to comment on your recent editorial, "Rule of Taboo," which appeared Sunday, November 21.

It was wonderful but I cannot help wondering why you did not publish this during the trial of Joe Cooper.

WALTER J. PIERRON
Principal, Wisner High School.

Monroe Fire Fighters

Monroe, La.

Mr. H. L. Hales, Chief,
Monroe Fire Department

I wish to thank you and each member of your department for your splendid efforts in fighting the fire at my residence last Sunday morning. A number of people have commented to me on the efficiency and personal interest with which each fireman handled the job.

I think it is right that those citizens of Monroe who have not had such an experience be informed of the fact that our fire department is one of the best in the state, and accordingly I am mailing a copy of this letter to the News-Star—World with the request that it be published.

Again, thanks a million.

C. J. TURPIN

Decision For Survival

Monroe, La.

Editor, Morning World

Your editorial of December 3rd is uniquely correct in every detailed account of so-called Co-Existence, with Russia and World Communism as the president is obviously assaying to do, Co-Exist.

It is indeed incredible to believe we Americans could ever fall so low in spirit as individuals either singularly or collectively as to pussy-foot along as we are doing under the present leadership of a man who is narrow enough to think he is making history - in assaying to mutually agree with every alien mind represented in the United Nations. That's our trouble right now. President Eisenhower is being deceived in the thought of universal intellectualism as a philosophy to cure a fear which is hovering over the minds and families of a world threatened by, as you say, a religion which is evil and will destroy both mind and soul of all humanity, not alone our's, but also their own.

This whole process of waiting—waiting while Russia and Red China forge ahead with their evil intent to carry out their cause of destruction is tearing at our very insides — while we wait on a man that is helpless as it were, to make a decision for our very survival.

Mr. Editor, please keep our people informed. You do have the correct information. If Eisenhower has the correct information and continues to pussy-foot as he obviously is doing he should be recalled by the red blooded Americans by the means of acute public opinion and demand that we have a showdown with Russia, who is the instigator of all China's evil as all Communist Pattern.

If all our American papers who are not tainted with this foreign jaundice will see this thing clearly as you see it, Mr. Editor, we can at least get some kind of action to the world's need at an hour like this. Surely something can be done and feelings are going to burst forth from the hearts of our people. We cannot live longer under this deteriorating strain — not we Americans.

A. SMITH

Hopes Flicker For Post Office Personnel

West Monroe, La.

Editor, Morning World:

Recent statements by Congressional leaders have "started hopes to flicker" among Louisiana's post office clerks that their "destitution may be nearing an end," said Robert P. Whitman, president of the Louisiana State Federation of Post Office Clerks.

"Our people are once again beginning to think that they won't always have to work on a second job following their eight hours in the post office to make ends meet," Mr. Whitman said. "They are beginning to come out of the despair that they were thrown into last August when the president vetoed a postal and federal pay raise."

He said that the "especially heartening" occurrences of the past weeks were:

1. The statement by Rep. Sam Rayburn (D., Tex.) who will become Speaker of the House of Representatives in January, that a postal and federal pay raise will be among the first orders of business of the House.

2. The statements by Senators Olin D. Johnston (D., S. C.) and Matthew M. Neely (D., W. Va.), who will become chairman and the next ranking majority members respectively, of the Senate Post Office and Civil Service Committee, and of Rep. John D. Dingell (D., Mich.) that they will introduce legislation in January for a 10 per cent wage increase.

"To people who have not had a wage increase in three and a half years, and who are more than $600 a year behind their 1939 spendable income, those forecasts are music to the ears," the state president declared.

"Louisiana State Federation of Post Office Clerks are going to fight like they have never fought before for the pay raise," according to the LSFPOC official, "and they are not going to let it be tied to a job reclassification scheme that would chain us to the whims of Post Office Department officials."

The Post Office clerks will also vigorously oppose the combing of a postage rate hike and a postal wage increase, he continued.

He explained that the clerks, as an organization, are neither opposed nor in favor of the postage rate increase, but "we want that issue and the pay question considered each on its own merit."

"We do not intend to have our pay increase killed by the convenient excuse of a postage rate hike," he said.

ROBERT P. WHITMAN.
President, Louisiana State Federation of Post Office Clerks.

Farmers Await Answer

Tallulah, La.

Editor, Morning World:

Please publish these questions in order that the committee in Alexandria, La., can answer them. This committee came to Madison Parish and checked records—now the farmers are anxious to hear the answers to these two questions.

1. Why are some allotted so many more acres than others? Even to the extent of planting quite a number of acres more than before this program began?

2. How and why did some whose names are on record rate HARDSHIP acres? Your explanations would be appreciated by the small farmer who is really hard hit.

JUSTICE.

Kingman Reef, approximately 1,-000 miles south of Hawaii, is 150 ft. long by 120 ft. wide. It was discovered by Capt. W. E. Kingman in Nov. 1853.

PORTRAITS

By James J. Metcalfe

I Love the Humble

I LOVE the human who declares . . . "I am what God has made . . . And only by His guiding grace . . . Have I achieved my grade" . . . No matter what that grade may be . . . However high or low . . . That person offers thanks to God . . . Wherever life may go . . . That person has humility . . . And knows that all success . . . Is only by the will of God . . . The same as happiness . . . I love the man or woman who . . . Is worthy of that name . . . As he or she declines to take . . . The praise for any fame . . . All things belong to God at last . . . Each hope and memory . . . And dear to Him is everyone . . . With true humility.

Copyright, 1954, Field Enterprises, Inc. All rights reserved.

Monroe Morning World

(Founded October 20, 1929)
BY ROBERT EWING

John D. Ewing, Publisher 1929 - 1938
Wilson Ewing, Publisher, 1938 - 1952

Entered as second class matter at Monroe post office December 10, 1929, under the act of March 8, 1879. Published every morning by the News-Star—World Publishing Corporation 110-114 North Second Street.

Robert Ewing, Jr., Chairman of the Board
William H. Bronson, President
Richard Hale, General Manager

Member Of The Associated Press
The Associated Press is exclusively entitled to the use for reproduction of all news dispatches credited to it or not otherwise credited and also the local news therein.

The Branham company, national advertising representatives. Offices in New York, Chicago, Atlanta, Detroit, St. Louis, Memphis, Dallas, San Francisco, Los Angeles, Charlotte.

The Monroe Morning World is an independent newspaper. It prints the news impartially. It supports what it believes to be right. It opposes what it believes to be wrong without regard to party politics.

Editorials

Juvenile Delinquency—A Necessary Program?

The Morning World as a public servant is more than interested in the situation surrounding the growing problem of juvenile delinquency. This morning, the editorial column is devoted to a plan which was presented to the people of Dallas, Tex., and has actually been put into effect in two Dallas high schools.

Of such merit is the plan that it should receive nation-wide attention.

Thanks to several local individuals who are presently making certain that your Morning World receives national coverage, the plan as was presented by Dallas businessman Ed Patton might get the necessary attention. Moreover, the plan will be forwarded to many editors throughout the nation in order that such necessary action in connection with the starting of at least a similar plan can be brought about as soon as is possible.

The Morning World takes this opportunity to highly commend Mr. Patton and the several schools in Dallas for sponsoring a good idea and putting it into effect.

* * *

May God forgive us for our neglect in protecting the youth of America from Soviet Russia's ungodly philosophy and ideology. Its indoctrination is transforming our teen-agers from normal human beings into beasts of prey, with no crime too heinous to commit, such as: the thrill killings in Brooklyn, crazed juvenile gangs running rampant in New York, City, the all-girl gang of Chicago and teen-age criminal activity throughout America becoming a daily occurrence as reported by our newspapers. The most dastardly of all of their schemes of destruction is the utilization of America's underworld characters for the enticement of our teen-agers in the use of narcotics. In one large Texas city eleven hundred school students were found to be Marijuana smokers and addicted to other forms of narcotics. These human reptiles have no compunction in sending our children to a living hell of misery on earth. Are we to sit idly by and permit this destruction to continue or do something constructive to combat it? It is high time that we emerge from our lethargy, especially our civic leadership who has been so engrossed in material profits that they have had no time to devote to this human problem.—Edward H. Patton, Dallas, Tex.

'THE PROGRAM TO COMBAT JUVENILE DELINQUENCY'

It would take a book to enumerate the many causes for teen-age criminal activity. However, it has apparently gotten beyond parential care in the homes and is now the duty of every American citizen to band together to combat this evil.

(1) To appoint a committee composed of three parents and three teachers in every school to maintain disciplinary control over the student. If the parents refuse to cooperate, a committee composed of the Mayor and Commissioners to be appointed to hear the case and demand parential cooperation, if unsuccessful, final action to be taken by the court to enforce proper cooperation, suitable Juvenile laws to be provided for this purpose.

(2) Our business and civic leaders to start a movement to make our "teen-agers" feel that they are an important part of the community and that we are interested in their welfare. The Chamber of Commerce of each city to formulate a plan to provide employment for senior school students during school vacation. A vocational questionnaire to be circulated among school students to ascertain their desires and qualifications for a certain kind of business to understudy. The business man would not only help the student but improve his future organization. Plans for clean recreation to be provided for the younger children during this period.

(3) For Civic Clubs and local radio programs to make arrangements to use school valedictorians and other students of public speaking ability, on noon luncheon programs and radio programs to make speeches on teen-age problems, in order that their viewpoint be known to us.

(4) The Medical Association to provide schools with X-ray slides to be shown by movie projectors in schools, to separate boy and girl classes, showing the results on the human system resulting from the use of narcotics, tobacco, social diseases and other injurious habit-forming evils, etc.

(5) Some prudish parents have taken issue with the following recommendation, nevertheless, they must make a choice, are we to continue to let our children grow up in ignorance without the proper knowledge for self-protection, or to be subjected to these evils, or do something constructive about it? Thus, appropriate motion pictures be obtained from the motion picture industry to be shown in schools in teaching all children ten years of age and over, in separate boy and girl classes with competent men and women lecturers, to explain exhibits in detail.

(I) The life of a dope fiend, from the start of the habit until death, showing the intense suffering endured by the victim and each phase of human misery caused by these drugs. After our children are enticed by human reptiles to the use of narcotics, it is too late to salvage their souls from a living hell and untimely death.

(II) The life of a prostitute, as much as can be decently shown, to show the penalty for disobeying God's laws, showing the victim as an outcast and a life ending in "sack-cloth-and-ashes," also the ravage of social diseases, etc.

(III) The life of a Communist and the true meaning of his philosophy and ideology, showing that Communists themselves are not free from its destruction, then compare it with our American way of life of Allegiance to God and country. To show other and all evils designed by Russia for their destruction, etc.

'A SCREEN OF PROTECTION FOR OUR STUDENTS AND SCHOOLS—A 'JUNIOR FBI ORGANIZATION'

(6) To formulate a "Junior FBI law enforcement organization" composed of volunteer ROTC student personnel: To be taught law enforcement procedure by FBI and police experts, with student undercover operators to mingle with the children who congregate at objectionable places before and after school, where they would be subjected to contamination. To minimize any danger to the ROTC student officers, all apprehending efforts will be made jointly with our regular law enforcement bodies. Committees to be provided for students to report any infraction, without being known to the student body, also a box installed in the lobby of the school under lock and key, where written reports of infraction can be reported.

It is abhorrent to a student to be known as a "squealer" as they would be ostracized by the student body. However, they should be told the difference between being a "tattletale," squealer or the things they are honor bound to report for the protection of the students' and school's reputation. We must instill the protective and pride instinct in the children's mind and heart for each other and the school.

A Junior FBI law enforcement organization is now organized in two of Dallas' largest high schools and in its infancy it is attracting attention from others interested in the welfare of our children. This movement will gain momentum and become national in scope, although a part of it may seem drastic, it is in keeping with the requirements before us in combatting Juvenile Delinquency. This is not an imaginary scheme. Motion pictures are now being used by the FBI in teaching narcotics agents and some colleges are using movies in teaching students.

The junior law enforcement organization has been used and proven effective.

Our children have a heart, mind, soul and body to be protected.

This is our duty, let's do something about it.

God And Christ Against Evil—The Fight Is On

Sunday morning is a morning devoted to prayer and to worship of God. It is also a morning devoted to serious thinking among most adult people in this nation. Some of the thinking is devoted to resolutions concerning events which transpired the evening before, but mostly, about the weeks ahead and what is in store for the American people.

Some serious thinkers of the present world situation are of the opinion that "it is already too late" to save the dying embers of this civilization, once so great. Others state with a positive attitude that it is quite late, but with extraordinary trials on the part of all free men, the Western world might yet be salvaged.

Even others say, "what's there left worth salvaging?"

During the ages which transpired just after the fall of the Roman empire, ages which have been referred to as "dark" by historians, there was much serious thinking in many quarters. Such evolutionary and combined thinking brought about what is present today. Yet, it was not brought about without pain, trial and terrible suffering. It is interesting to note that the most serious thinking was done by the clergy, both Protestant and Catholic. The main point is, such ideas and mores as were developed, were developed by worshipers of God.

In the past one hundred years after the rise of the industrial revolution, new ideas began to sweep the earth. Born out of discontent, and out of poverty, and out of a twisted mind, these ideas have grasped the minds of others not so twisted, but confused. It is this new religion, or new church which threatens the very foundations of the Western civilization.

Actually, the new ideology is a mere manifestation of a degeneration of the present civilization. Its code is the very utmost in Spenglerian thinking, that of a final lapse of Western life into mobocracy and destruction. The theses by Karl Marx and Fredrich Engles were not actually "new." Ancient Egypt and several other "worlds" fell as a result of the same "orders" coming into being.

The individual is an individual under the commandments of God. Marx says otherwise and denies moral law. Thus, God and Christ are combined to fight the anti-Christ.

Consider carefully this morning, if you will the four points of the Marxist Church which you are called upon as soldiers of God, to fight. Set down in simplified form by George Sokolsky, one of America's best authorities on the International Marxist Conspiracy, here are the four main ideas which constitute Marxism. As such, each one should be repugnant to you, the believer in God.

(1) The "scientific approach" to the position of man in the Cosmos, namely that man is a product of his environment, of the constant struggle for existence of everything that is on the earth; that the habits of man are determined by the tools he uses to earn his keep, thus eliminating all absolutes in morals and ethics.

(2) That religion per se is an opiate of the people, a device invented by the ruling classes for those who are to be subjugated to their will; that mysticism is an evil because it deceives and therefore a mystical God is a myth because "its" presence cannot be substantiated by the "scientific methods"; that varieties of religion are not permissible in a Communist society because in all such differences lie the seeds of war.

(3) That race is "scientifically unfounded"; that varieties of hair, color, or skull measurements do not establish racial distinctions that are of significance in a Marxist world; that racism has been employed by ruling powers to establish colonialism and make it possible for Western Europeans to prevail over Africans, Asiatic and other peoples.

(4) That nationality is an evil because it makes for war; that whereas people do have different languages and customs, ultimately, the whole of the human race will be one; that boundary lines will be eliminated and varieties of governmental processes will be no more. When this goal is reached, government itself will be unnecessary and will wither away.

What the American people are unable to understand is the fanaticism of the followers of this creed who make tremendous sacrifices, even in some cases, with their lives, to make this religion succeed. As columnist Sokolsky pointed out, the main reason lies in the fact that they gave up God before they became Marxists.

Money, nor foreign aid, nor wheat, nor grain, nor oil will not settle the question.

Until a spiritual approach to this fight is assured, no victory ever can be in sight. Thus, on this Sunday morning, ponder the question that more than Soviet Russia is to be defeated.

TIME SOMEBODY ELSE THREW SOMETHING

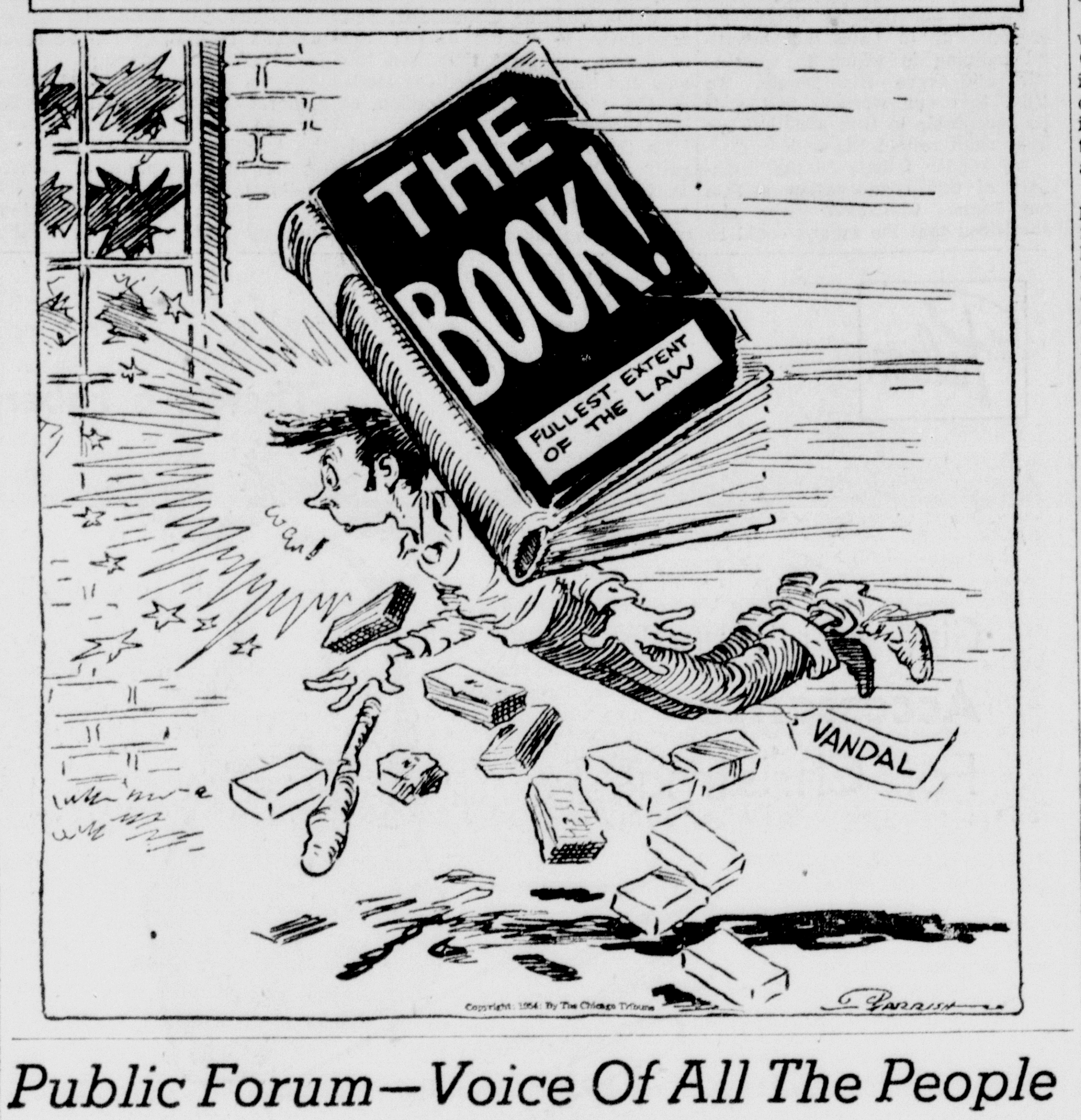

Copyright, 1954, By The Chicago Tribune

Public Forum—Voice Of All The People

'One Old Grouch'

West Monroe, La.

Editor, Morning World:

You recently published letters you have received commenting on the sign erected at the new bridge and pointing to our business district, and quoting a population figure including "One Old Grouch." Like most prominent politicians, we do not protest the public mention of our sign, feeling that any mention is better than none at all.

We gingerly remind you, Mr. Editor, that we have "26,713" and not "25,171."

While we are not aware of the identity of the "One Old Grouch," this kindly gentleman has had a real effect on our community for as a result many of our merchants now carry more nationally advertised lines of merchandise obtained after some traveling representative had noticed the population figure including the "One Old Grouch."

We therefore appreciate this "Old Grouch" and though limited in number, we assure you he now lives in a progressive, growing and thriving community, and if any of your previous references to this "Old Grouch" have offended anyone, among our residents, who may feel that this designation applies to them, we hasten to acknowledge that this "Old Grouch" is now one of our most popular citizens.

We wish to express our appreciation of your fine assistance to the merchants and businessmen of our city and to assure you that in spirit, even if physically separated by the beautiful Ouachita River, Monroe and West Monroe grow closer and closer as the years unfold.

WEST MONROE BUSINESS MEN.

Adequate Water System

West Monroe, La.

Editor, Morning World:

The Board of Commissioners of the Western Water District wish to thank you for the consideration you have been giving in assisting us to keep the public informed in our efforts to plan and create an adequate water system in the Water District.

We believe in an informed public as a matter of policy and your actions in keeping the public in the District informed is particularly gratifying to us.

E. H. BUSBICE
President, Western Ouachita Water District.

Clear Consciences

Douglaston, N. Y.

Editor, Monring World:

Here's a Molotov-cocktail for "the badgered, insulted, and even slandered witnesses" who clam up behind the Fifth Amendment.

Luckily for such timid souls, they're not in Russia, where a Comrade said: "No evidence of guilt is necessary to give conspirators a blood bath."

Clear consciences are not afraid to disagree with McCarthy.

JOHN DALY.

Fed Up

Monroe, La.

Editor, Morning World:

Myself, like thousands of other good Americans are fed up on McCarthy and the whole ——— mess.

A TAXPAYER

Democrats Should Rebuild For 1956

Dallas, Tex.

Editor, Morning World:

As the American people emerge from their lethargy and become aroused over the political situation, the Democrats should start rebuilding for 1956, by rejuvenating the Democratic party by the restoration of the original Jeffersonian precepts in the party, reviving the traditional principals of Americanism.

The egregous Adlai Stevenson who has latched upon the head of the liberal element of the Democratic party would remove himself from the half head of the party, he would do his country and the Democratic party a great service. He and his Trumanistic philosophy and ideology of government has been repudiated by the people and will be again if nominated in 1956. Any honorable man would step down to prevent continued disruption to his party but not Adlai who is a brilliant and quipping speaker who has the power to sway the people temporarily but does not possess the character for a permanent impression.

ED H. PATTON.

C. Of C. Praised By Top LEA Delegates

(Editor's Note — The following letters addressed to Mr. James S. Williams, executive secretary of the Monroe, West Monroe Chamber of Commerce were received in regard to the recent teachers' convention held in Monroe.)

Baton Rouge, La.

I appreciated the opportunity of being present for the luncheon given by the Chamber of Commerce to the Louisiana Education Executive Council. Thanks for the courtesies extended.

SHELBY M. JACKSON.
State Superintendent.

I think that our state teachers' convention held in Monroe during Monday, Tuesday and Wednesday of last week was one of the best that we have ever held, and I have attended every convention during the last thirty - five or more years. The weather was ideal, and this helped a whole lot; but Monroe was an ideal host. The hotel and room accommodations were good and fine meals were available at all times, at very reasonable cost. There was splendid fellowship and everyone seemed to be enjoying the convention very much. I think I know as many teachers as any other single person in the state because from August 1, 1936 until July 1, 1954 I served as secretary-treasurer of the teachers' retirement system of Louisiana. During the convention, I talked to many many teachers and not one time did I hear a single gripe. So many remarked, "This is one of the best conventions we have ever had."

I have been told by some school friends in Monroe that the Chamber of Commerce did a magnificent job in planning for the convention—certainly someone did.

As one who enjoyed the convention very, very much I wish to express appreciation to Monroe for being such a fine host.

P. C. ROGERS.
Secretary - treasurer, Louisiana school employees retirement system.

On behalf of the Louisiana Education Association, members of our office staff, the LEA Executive Council, and myself personally, I wish to express our thanks and sincere appreciation to you and the members of the Monroe and West Monroe Chamber of Commerce for helping to make our recent convention in your city one of the most successful and enjoyable conventions which this association has ever experienced.

For the members of the Executive Council and guests who enjoyed the hospitality of your organization at luncheon on Sunday prior to the opening of our convention, may I say that this particular courtesy has never been extended to us before and I assure you that the wonderful food and good fellowship afforded at this gathering will never be forgotten by those of us who participated.

We should like to commend the restaurants, hotels, and business establishments of the city of Monroe for the courteous service given to our convention attendants. There was a general feeling throughout the city that the teachers were welcome. We know just how much preparation the host city to our convention must make and we feel that you and your fine organization are directly responsible for the spirit of cooperation which we received on every hand.

It was a pleasure to meet with you personally, and may we say once again, "thanks for a wonderful convention."

N. B. HACKETT
Executive secretary, Louisiana Education Association.

Good Editorial, But Late

Wisner, La.

Editor, Morning World:

As a reader of your Morning World since your first issue, I want to congratulate you on your editorials.

I especially want to comment on your recent editorial, "Rule of Taboo," which appeared Sunday, November 21.

It was wonderful but I cannot help wondering why you did not publish this during the trial of Joe Cooper.

WALTER J. PIERRON
Principal, Wisner High School.

Monroe Fire Fighters

Monroe, La.

Mr. H. L. Hales, Chief,
Monroe Fire Department

I wish to thank you and each member of your department for your splendid efforts in fighting the fire at my residence last Sunday morning. A number of people have commented to me on the efficiency and personal interest with which each fireman handled the job.

I think it is right that those citizens of Monroe who have not had such an experience be informed of the fact that our fire department is one of the best in the state, and accordingly I am mailing a copy of this letter to the News-Star—World with the request that it be published.

Again, thanks a million.

C. J. TURPIN

Decision For Survival

Monroe, La.

Editor, Morning World

Your editorial of December 3rd is uniquely correct in every detailed account of so-called Co-Existence, with Russia and World Communism as the president is obviously assaying to do, Co-Exist.

It is indeed incredible to believe we Americans could ever fall so low in spirit as individuals either singularly or collectively as to pussy-foot along as we are doing under the present leadership of a man who is narrow enough to think he is making history - in assaying to mutually agree with every alien mind represented in the United Nations. That's our trouble right now. Presidest Eisenhower is being deceived in the thought of universal intellectualism as a philosophy to cure a fear which is hovering over the minds and families of a world threatened by, as you say, a religion which is evil and will destroy both mind and soul of all humanity, not alone our's, but also their own.

This whole process of waiting—waiting while Russia and Red China forge ahead with their evil intent to carry out their cause of destruction is tearing at our very insides — while we wait on a man that is helpless as it were, to make a decision for our very survival.

Mr. Editor, please keep our people informed. You do have the correct information. If Eisenhower has the correct information and continues to pussy-foot as he obviously is doing he should be recalled by the red blooded Americans by the means of acute public opinion and demand that we have a showdown with Russia, who is the instigator of all China's evil as all Communist Pattern.

If all our American papers who are not tainted with this foreign jaundice will see this thing clearly as you see it, Mr. Editor, we can at least get some kind of action to the world's need at an hour like this. Surely something can be done and feelings are going to burst forth from the hearts of our people. We cannot live longer under this deteriorating strain — not we Americans.

A. SMITH

Hopes Flicker For Post Office Personnel

West Monroe, La.

Editor, Morning World:

Recent statements by Congressional leaders have "started hopes to flicker" among Louisiana's post office clerks that their "destitution may be nearing an end," said Robert P. Whitman, president of the Louisiana State Federation of Post Office Clerks.

"Our people are once again beginning to think that they won't always have to work on a second job following their eight hours in the post office to make ends meet," Mr. Whitman said. "They are beginning to come out of the despair that they were thrown into last August when the president vetoed a postal and federal pay raise."

He said that the "especially heartening" occurrences of the past weeks were:

1. The statement by Rep. Sam Rayburn (D., Tex.) who will become Speaker of the House of Representatives in January, that a postal and federal pay raise will be among the first orders of business of the House.

2. The statements by Senators Olin D. Johnston (D., S. C.) and Matthew M. Neely (D., W. Va.), who will become chairman and the next ranking majority members respectively, of the Senate Post Office and Civil Service Committee, and of Rep. John D. Dingell (D., Mich.) that they will introduce legislation in January for a 10 per cent wage increase.

"To people who have not had a wage increase in three and a half years, and who are more than $600 a year behind their 1939 spendable income, those forecasts are music to the ears," the state president declared.

"Louisiana State Federation of Post Office Clerks are going to fight like they have never fought before for the pay raise," according to the LSFPOC official, "and they are not going to let it be tied to a job reclassification scheme that would chain us to the whims of Post Office Department officials."

The Post Office clerks will also vigorously oppose the combing of a postage rate hike and a postal wage increase, he continued.

He explained that the clerks, as an organization, are neither opposed nor in favor of the postage rate increase, but "we want that issue and the pay question considered each on its own merit."

"We do not intend to have our pay increase killed by the convenient excuse of a postage rate hike," he said.

ROBERT P. WHITMAN.
President, Louisiana State Federation of Post Office Clerks.

Farmers Await Answer

Tallulah, La.

Editor, Morning World:

Please publish these questions in order that the committee in Alexandria, La., can answer them. This committee came to Madison Parish and checked records—now the farmers are anxious to hear the answers to these two questions.

1. Why are some allotted so many more acres than others? Even to the extent of planting quite a number of acres more than before this program began?

2. How and why did some whose names are on record rate HARDSHIP acres? Your explanations would be appreciated by the small farmer who is really hard hit.

JUSTICE.

Kingman Reef, approximately 1,000 miles south of Hawaii, is 150 ft. long by 120 ft. wide. It was discovered by Capt. W. E. Kingman in Nov. 1853.

PORTRAITS

By James J. Metcalfe

I Love the Humble

I LOVE the human who declares . . . "I am what God has made . . . And only by His guiding grace . . . Have I achieved my grade" . . . No matter what that grade may be . . . However high or low . . . That person offers thanks to God . . . Wherever life may go . . . That person has humility . . . And knows that all success . . . Is only by the will of God . . . The same as happiness . . . I love the man or woman who . . . Is worthy of that name . . . As he or she declines to take . . . The praise for any fame . . . All things belong to God at last . . . Each hope and memory . . . And dear to Him is everyone . . . With true humility.

Copyright, 1954, Field Enterprises, Inc. All rights reserved.

Monroe Morning World

(Founded October 20, 1929)
BY ROBERT EWING

John D. Ewing, Publisher 1929 - 1938
Wilson Ewing, Publisher, 1938 - 1952

Entered as second class matter at Monroe post office December 10, 1929, under the act of March 8, 1879. Published every morning by the News-Star—World Publishing Corporation 110-114 North Second street.

Robert Ewing, Jr., Chairman of the Board
William H. Bronson, President
Richard Hale, General Manager

Member Of The Associated Press

The Associated Press is exclusively entitled to the use for reproduction of all news dispatches credited to it or not otherwise credited and also the local news therein.

The Branham company, national advertising representatives. Offices in New York, Chicago, Atlanta, Detroit, St. Louis, Memphis, Dallas, San Francisco, Los Angeles, Charlotte.

The Monroe Morning World is an independent newspaper. It prints the news impartially. It supports what it believes to be right. It opposes what it believes to be wrong without regard to party politics.

Britain Hit By Gales That Batter Coastal Shipping

LONDON, Dec. 4 — UP — New gales battered the British Isles Saturday endangering ships at sea and causing floods and extensive wind damage to property in coastal areas.

A British coastal steamer in the English Channel radioed for help and a 1,404 ton Norwegian cargo ship radioed the storm had smashed her electrical steering gear in the North Sea.

Officials of the old folks home at Fleetwood in Lancashire county ordered 130 persons evacuated from the institution at dawn Sunday as a "precautionary measure" after high seas breached the coastal sea-wall.

The Shetland Island of Foula was isolated by heavy seas. An Edinburgh church roof was blown off and a pigeon was blown into the fork of a tree in London. Firemen rescued the pigeon and treated it for a scraped leg.

The 34,000-ton liner Caronia with 244 passengers aboard was unable to sail from Southampton for New York, the West Indies and Bermuda.

The high winds delayed the movement of the 35,000-ton liner Mauretania out of drydock after an annual overhaul.

Floods and winds caused extensive property damage, forced small channel craft to shelter in port and injured a number of persons.

It was the second consecutive weekend that Britain had been lashed by storms.

The 750-ton British coastal steamer Themsleigh with 14 men aboard broke down 17 miles off the Devonshire coast in the heaving channel. It radioed for help and the tug Superman, out of Plymouth, went to her aid and towed the steamer to Brixham.

The Norwegian cargo ship Mimona radioed her steering gear was broken, but was steering manually on a voyage from Norway to Britain.

North central Germany was also battered by winds of near hurricane velocity. Trees were uprooted, power lines blown down and highways were flooded.

The winds toppled walls of war-bombed buildings in north German towns. Several persons were injured by falling debris.

BOND POSTED

Members of the Ouachita Parish Sheriff's department yesterday afternoon arrested Arthur W. Humble, 61, of 105 Thompson street, Monroe, proprietor of the Delta Club on Winnsboro road, on charges of selling liquor without a permit, and selling beer without a permit. Bond was set at $500 in each count.

We Reduce Car Payments

—Regardless of who you now owe, and let you have extra cash. If you are buying a car let us finance it for you.

BORROW ON REAL ESTATE

Ask for Mr. Harbuck, Mgr. Loan Dept., or Mr. Dennis, Gen. Mgr..
In Bossier, ask for Mr. Truly

Motors Securities
Monroe, La.
500 Walnut St.

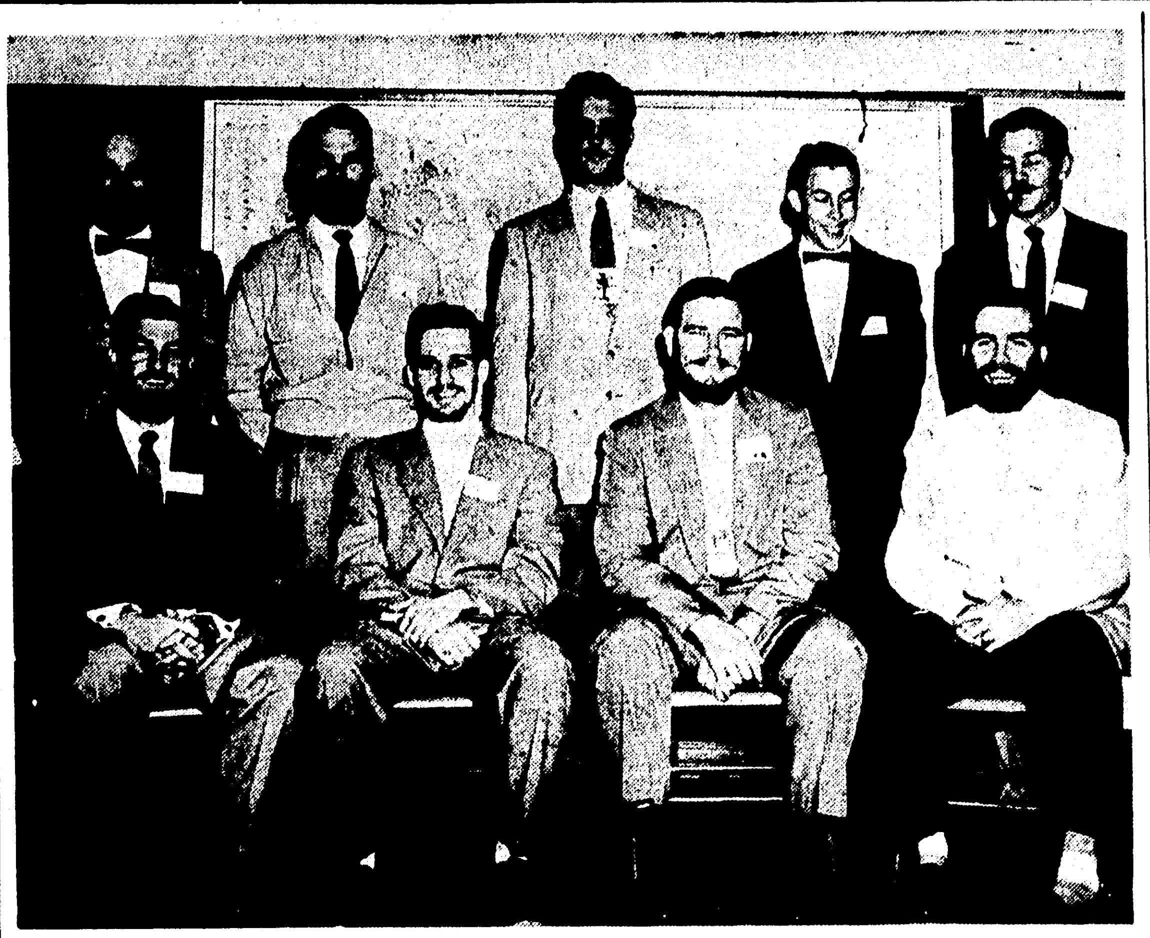

BEARDED GEOLOGISTS—Pleased with their full-fledged beards is the group of Northeast State students who climaxed their initiation into the Northeast Louisiana Geological Society with a banquet Saturday night at The Rendezvous. Permission was given to use scissors to get rid of their whiskers which had been encouraged to grow. Seated, left to right, are Lloyd Crosley, Wilmot, Ark.; Bill Kirton, Monroe; Jack B. Key, Columbia; Bob Currey, Fairbanks. Standing are James Deal, Monroe; Jimmy Hines, Monroe; Joseph Coats, Monroe; Shelby Dark, Fairbanks, and Richard Simons, Athens. (Northeast State photo by Bobby Oden)

FUN IN PHOTOGRAPHY—Pictures and gadgets in the photography department of the News-Star—World plant fascinate these journalism students of Northeast State as they tour the building to observe the stages through which a newspaper goes in becoming a finished product. The group seen above includes Gwynette Tims of Baskin; Mary Ann McCarty of Winnfield; Bob Luckett of West Monroe, and Bobby Oden of Monroe. (Staff photo by John Fogleman)

Christmas Deadline On Freeing 11 Airmen Asked Of UN By Sen. Knowland

WASHINGTON, Dec. 4 (AP)—Sen. Knowland of California said today that American military prisoners held by Communist China should be released by Christmas and, if not, the United Nations General Assembly should remain in session to press efforts to free them.

Knowland, GOP leader in the Senate, asserted his support for Eisenhower administration efforts to obtain the prisoners' release through the U. N. He made no mention of his repeated demands for a blockade of Red China, which President Eisenhower publicly rejected as a warlike act.

Knowland's carefully worded comment to Capitol Hill reporters appeared to represent an effort by Repubican leaders to close ranks, at least publicly.

Knowland made it clear that he expects to continue as the party's leader at the new session of Congress next month, when Democrats take control. Although he has differed from the President on the blockade question and some other issues, he declared he has gone down the line in support of the administration on the overwhelming majority of Senate votes.

He declined direct comment on President Eisenhower's lengthy statement warning against being goaded into war by Communists and the President's expressed hope that Republican leaders would agree with main policies of the administration.

"It is my earnest hope that the proceedings started at the United Nations by Secretary of State Dulles and Ambassador Lodge will be effective in bringing release before Christmas of the military personnel in Communist prison," Knowland said.

Chief U. N. Delegate Henry Cabot Lodge Jr. claims unanimous support of the 16 U. N. members who aided in the fight to defend South Korea, in the drive to obtain release of U. S. airmen now prisoners of the Red Chinese.

Knowland said he believed that the "United Nations Assembly has the "United Natins Assembly has a moral obligation not to recess without effective action being taken while these American airmen remain in jail in violation of international law and the Korean armistice."

Knowland said that if the prisoners "have not been released before Congress reconvenes on Jan. 5, 1955, the issue will loom large during the next session."

Northwestern Is Represented At New Orleans Meet

NATCHITOCHES, Dec. 4 (Special)—Three Northwestern State College biology students and a members of the science faculty are in New Orleans this week end to attend a meeting of the subcommittee on undergraduate research of the Louisiana Heart Association. Meetings will be held on Dec. 3 and 4 in the Crescent City.

Purpose of the meetings is to stimulate a greater interest at the college level in the causes of cardiovascular diseases. The Louisiana Heart Association provides research grants to students interested in doing research along heart diseases lines, referred to as the nation's number one killer.

Northwestern representatives attending the conclave are Ralph McCombs, associate professor of biology at NSC, Charles R. McInnis, Hornbeck; Charles A. Wood, Natchitoches, and Perry H. Miers, Florien. McInnis and Wood are biology majors, while Miers's major subject is medical techniology.

During the meeting interims, the students will be taken on tours of the L.S.U. and Tulane medical schools, where medical schools, where medical research in heart diseases is being conducted.

stocking treasures

from hiller's ... of course

OPEN 'TIL 8 P. M.
FOR YOUR CONVENIENCE
MONDAY THRU FRIDAY
CLOSE 6 P. M. SATURDAY

Boys Were Made For Toys Like These

Jetrail Express Rocket Monorail $9.98
Electric Football Game $6.95
Lionel Trains From $19.95
Trucks, Tractors, etc. From 98c
Holster Sets From $1.59
Electronic Radio Station From $6.95
Telecom Sets $6.95
Handiphone Sets $4.98
Bel-Com Sets $6.95

GIFT WRAPPING IS AN ART AT HILLER'S

IT'S NOT CHRISTMAS FOR A LITTLE GIRL WITHOUT A DOLL

TERRI LEE DOLLS
PRICED FROM $10.95

MARY LU DOLLS
18" Walking Dolls
PRICED FROM $5.98

hillers
402 Louisville Ph. 3-5065

Rearmament Is Issue In West Berlin Voting Today

BERLIN, Dec. 4 —UP— West German rearmament faces a new and crucial test Sunday in West Berlin elections.

In advance of the voting East German puppet Premier Otto Grotewohl voiced new veiled threats of Communist military action if the West ratifies the Paris pacts for rearming 500,000 West Germans.

And, he warned at a news conference, Communist China has pledged to fight side by side with the Soviet Union in the event of war in Europe.

The East German radio also quoted Grotewohl as saying that if the new West German army takes one step on Communist German soil it "would mean the opening of the third world war." Grotewohl's warning was made at a reception given by East German President Wilhelm Pieck to the delegation which attended the Moscow security conference, according to the broadcast.

The West German Chancellor Konrad Adenauer and Socialist opposition leader Erick Ollenhauer have called on Berliners to give a clear-cut "yes" or "no" vote on Adenauer's pro-Western rearmament policies.

Adenauer, who flew here from Bonn to campaign for his Christian Democratic party, said he saw no alternative to the Paris accords.

BUY NOW! PAY LATER!

PEACOCK'S GUARANTEED REGISTERED DIAMONDS

For A Wonderful Christmas

6-DIAMOND PAIR
Wonderful diamond value 14k gold mountings.
$89.50

DIAMOND ENSEMBLE
Fiery diamond engagement. 14k gold mountings.
$59.50

10-DIAMOND DUETTE
5 brilliant diamonds in each 14k gold ring.
$125.00

27-DIAMOND DUO
11-diamond engagement. 16-diamond wedding band
$295.00

Mail Orders Given Special Attention

MAKE NO MISTAKE! IT'S WHAT YOU GET PER DOLLAR INVESTED IN A DIAMOND THAT REALLY COUNTS.

... and Peacock's strongest written guarantee backs the above statement up. At the end of 30 days if you are not positive that your Peacock's diamond is the best buy ... your money will be refunded.

YOUR CHOICE
Ladies' or Gent's
DIAMOND SOLITAIRE
Finest quality diamond set in ladies' or gent's modern mounting. An outstanding value ... and no money down.
ONLY $39.75

NO MONEY DOWN
FIRST PAYMENT FEB. 1955
Peacock's has no hidden carrying charges. Take up to a year to pay without interest or carrying charge.

ELGIN 17 jewels $33.75 UP
GRUEN $33.75 up
BENRUS 17 jewels $33.75
BULOVA Self-Winding $59.50

NATIONALLY ADVERTISED WATCHES
★ BULOVA
★ ELGIN
★ GRUEN
★ BENRUS
★ HAMILTON
★ LONGINES
★ WITTNAUER
AS LOW AS $24.75 UP

ALL GIFTS BEAUTIFULLY WRAPPED FREE OF CHARGE

NEVER BEFORE OFFERED IN MONROE A VALUE LIKE THIS

GENT'S AUTOMATIC
Waterproof Watch
Fine 17 Jewel Watch with Sweep Second Hand, Dustproof, Anti-Magnetic, Shock-Resistant.
FREE—Stainless Steel Expansion Band
Regular $49.95 .... $29.95

Ladies' 17 Jeweled Elgin 10 DIAMOND WATCH
Ladies' Beautiful 10 Diamond Elgin Watch in Modern Peacock's Styled Case. A Wonderful Value.
Regular $100.00
SPECIAL PRICE $69.50

LIFETIME GUARANTEED WM. ROGERS SILVERPLATE
Fully Guaranteed By International & Peacock's
71 Pc. Service For 8
Regularly Priced $49.95
SPECIAL CHRISTMAS PRICE $29.95

LIMITED QUANTITY SHOP EARLY

FREE CHEST

- 8 DINNER KNIVES
- 8 DINNER FORKS
- 8 SOUP SPOONS
- 16 TEA SPOONS
- 8 SALAD FORKS
- 8 ICED TEA SPOONS
- 8 OYSTER FORKS
- 1 BUTTER KNIFE
- 1 SUGAR SPOON
- 2 TABLE SPOONS
- 1 COLD MEAT FORK
- 1 GRAVY LADLE
- 1 BERRY SPOON

Peacock's Inc. Leading Jewelers
200 DeSiard St., Monroe

Britain Hit By Gales That Batter Coastal Shipping

LONDON, Dec. 4 — UP — New gales battered the British Isles Saturday endangering ships at sea and causing floods and extensive wind damage to property in coastal areas.

A British coastal steamer in the English Channel radioed for help and a 1,404 ton Norwegian cargo ship radioed the storm had smashed her electrical steering gear in the North Sea.

Officials of the old folks home at Fleetwood in Lancashire county ordered 130 persons evacuated from the institution at dawn Sunday as a "precautionary measure" after high seas breached the coastal sea-wall.

The Shetland Island of Foula was isolated by heavy seas. An Edinburgh church roof was blown off and a pigeon was blown into the fork of a tree in London. Firemen rescued the pigeon and treated it for a scraped leg.

The 34,000-ton liner Caronia with 244 passengers aboard was unable to sail from Southampton for New York, the West Indies and Bermuda.

The high winds delayed the movement of the 35,000-ton liner Mauretania out of drydock after an annual overhaul.

Floods and winds caused extensive property damage, forced small channel craft to shelter in port and injured a number of persons.

It was the second consecutive weekend that Britain had been lashed by storms.

The 750-ton British coastal steamer Themsleigh with 14 men aboard broke down 17 miles off the Devonshire coast in the heaving channel. It radioed for help and the tug Superman, out of Plymouth, went to her aid and towed the steamer to Brixham.

The Norwegian cargo ship Mimona radioed her steering gear was broken, but was steering manually on a voyage from Norway to Britain.

North central Germany was also battered by winds of near hurricane velocity. Trees were uprooted, power lines blown down and highways were flooded.

The winds toppled walls of war-bombed buildings in north German towns. Several persons were injured by falling debris.

BOND POSTED

Members of the Ouachita Parish Sheriff's department yesterday afternoon arrested Arthur W. Humble, 61, of 105 Thompson street, Monroe, proprietor of the Delta Club on Winnsboro road, on charges of selling liquor without a permit, and selling beer without a permit. Bond was set at $500 in each count.

We Reduce Car Payments

—Regardless of who you now owe, and let you have extra cash. If you are buying a car let us finance it for you.

BORROW ON REAL ESTATE

Ask for Mr. Harbuck, Mgr. Loan Dept., or Mr. Dennis, Gen. Mgr..
In Bossier, ask for Mr. Truly

Motors Securities
Monroe, La.
500 Walnut St.

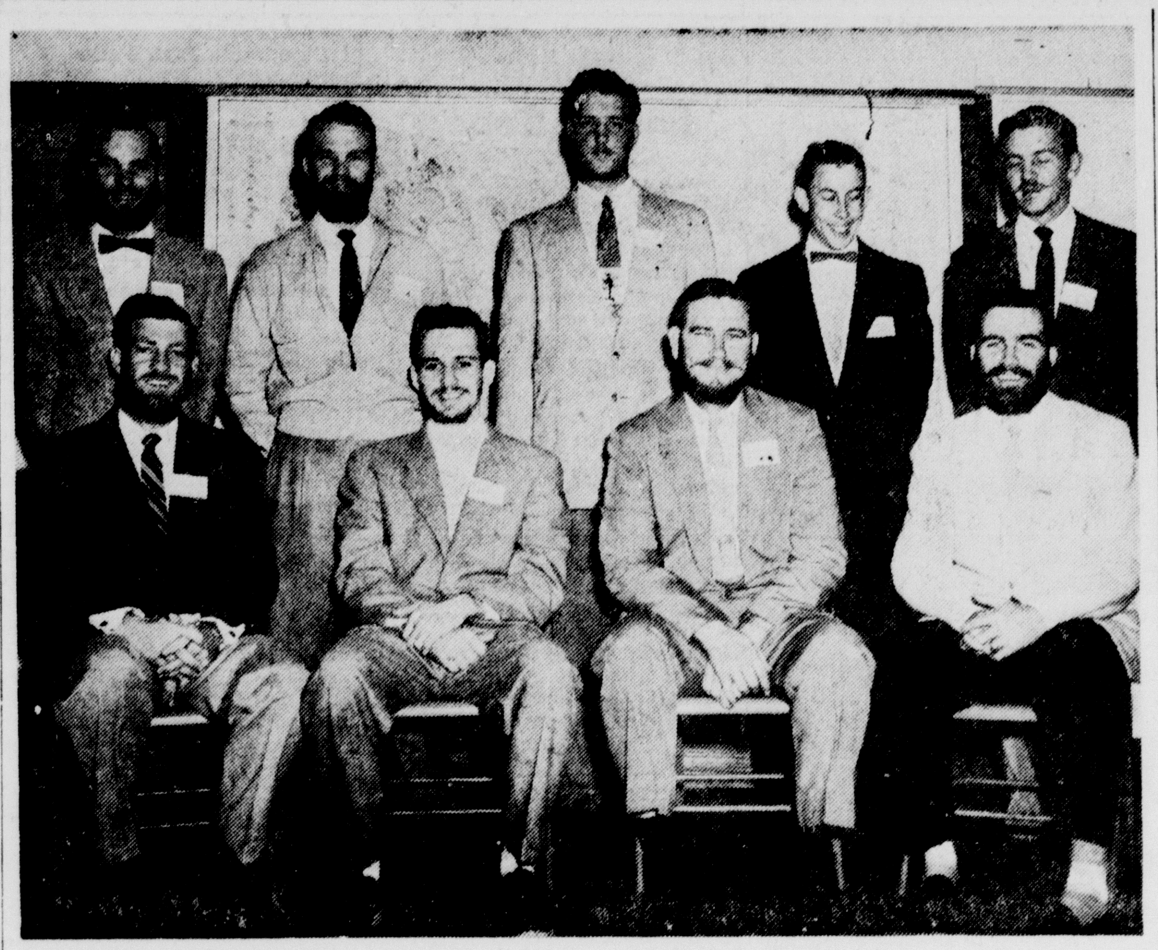

BEARDED GEOLOGISTS—Pleased with their full-fledged beards is the group of Northeast State students who climaxed their initiation into the Northeast Louisiana Geological Society with a banquet Saturday night at The Rendezvous. Permission was given to use scissors to get rid of their whiskers which had been encouraged to grow. Seated, left to right, are Lloyd Crosley, Wilmot, Ark.; Bill Kirton, Monroe; Jack B. Key, Columbia; Bob Currey, Fairbanks. Standing are James Deal, Monroe; Jimmy Hines, Monroe; Joseph Coats, Monroe; Shelby Dark, Fairbanks, and Richard Simons, Athens. (Northeast State photo by Bobby Oden)

FUN IN PHOTOGRAPHY—Pictures and gadgets in the photography department of the News-Star—World plant fascinate these journalism students of Northeast State as they tour the building to observe the stages through which a newspaper goes in becoming a finished product. The group seen above includes Gwynette Tims of Baskin; Mary Ann McCarty of Winnfield; Bob Luckett of West Monroe, and Bobby Oden of Monroe. (Staff photo by John Fogleman)

Christmas Deadline On Freeing 11 Airmen Asked Of UN By Sen. Knowland

WASHINGTON, Dec. 4 (AP)—Sen. Knowland of California said today that American military prisoners held by Communist China should be released by Christmas and, if not, the United Nations General Assembly should remain in session to press efforts to free them.

Knowland, GOP leader in the Senate, asserted his support for Eisenhower administration efforts to obtain the prisoners' release through the U. N. He made no mention of his repeated demands for a blockade of Red China, which President Eisenhower publicly rejected as a warlike act.

Knowland's carefully worded comment to Capitol Hill reporters appeared to represent an effort by Repubican leaders to close ranks, at least publicly.

Knowland made it clear that he expects to continue as the party's leader at the new session of Congress next month, when Democrats take control. Although he has differed from the President on the blockade question and some other issues, he declared he has gone down the line in support of the administration on the overwhelming majority of Senate votes.

He declined direct comment on President Eisenhower's lengthy statement warning against being goaded into war by Communists and the President's expressed hope that Republican leaders would agree with main policies of the administration.

"It is my earnest hope that the proceedings started at the United Nations by Secretary of State Dulles and Ambassador Lodge will be effective in bringing release before Christmas of the military personnel in Communist prison," Knowland said.

Chief U. N. Delegate Henry Cabot Lodge Jr. claims unanimous support of the 16 U. N. members who aided in the fight to defend South Korea, in the drive to obtain release of U. S. airmen now prisoners of the Red Chinese.

Knowland said he believed that the "United Nations Assembly has the "United Natins Assembly has a moral obligation not to recess without effective action being taken while these American airmen remain in jail in violation of international law and the Korean armistice."

Knowland said that if the prisoners "have not been released before Congress reconvenes on Jan. 5, 1955, the issue will loom large during the next session."

Northwestern Is Represented At New Orleans Meet

NATCHITOCHES, Dec. 4 (Special)—Three Northwestern State College biology students and a members of the science faculty are in New Orleans this week end to attend a meeting of the subcommittee on undergraduate research of the Louisiana Heart Association. Meetings will be held on Dec. 3 and 4 in the Crescent City.

Purpose of the meetings is to stimulate a greater interest at the college level in the causes of cardiovascular diseases. The Louisiana Heart Association provides research grants to students interested in doing research along heart diseases lines, referred to as the nation's number one killer.

Northwestern representatives attending the conclave are Ralph McCombs, associate professor of biology at NSC, Charles R. McInnis, Hornbeck; Charles A. Wood, Natchitoches, and Perry H. Miers, Florien. McInnis and Wood are biology majors, while Miers's major subject is medical techniology.

During the meeting interims, the students will be taken on tours of the L.S.U. and Tulane medical schools, where medical schools, where medical research in heart diseases is being conducted.

stocking treasures

from hiller's
. . . of course

OPEN 'TIL 8 P. M.
FOR YOUR CONVENIENCE
MONDAY THRU FRIDAY
CLOSE 6 P. M. SATURDAY

Boys Were Made For Toys Like These

Jetrail Express Rocket Monorail $9.98
Electric Football Game $6.95
Lionel Trains From $19.95
Trucks, Tractors, etc. From 98c
Holster Sets From $1.59
Electronic Radio Station From $6.95
Telecom Sets $6.95
Handiphone Sets $4.98
Bel-Com Sets $6.95

IT'S NOT CHRISTMAS FOR A LITTLE GIRL WITHOUT A DOLL

TERRI LEE DOLLS PRICED FROM $10.95

MARY LU DOLLS 18" Walking Dolls PRICED FROM $5.98

GIFT WRAPPING IS AN ART AT HILLER'S

hillers
402 Louisville Ph. 3-5065

Rearmament Is Issue In West Berlin Voting Today

BERLIN, Dec. 4 —UP— West German rearmament faces a new and crucial test Sunday in West Berlin elections.

In advance of the voting East German puppet Premier Otto Grotewohl voiced new veiled threats of Communist military action if the West ratifies the Paris pacts for rearming 500,000 West Germans.

And, he warned at a news conference, Communist China has pledged to fight side by side with the Soviet Union in the event of war in Europe.

The East German radio also quoted Grotewohl as saying that if the new West German army takes one step on Communist German soil it "would mean the opening of the third world war." Grotewohl's warning was made at a reception given by East German President Wilhelm Pieck to the delegation which attended the Moscow security conference, according to the broadcast.

The West German Chancellor Konrad Adenauer and Socialist opposition leader Erick Ollenhauer have called on Berliners to give a clear-cut "yes" or "no" vote on Adenauer's pro-Western rearmament policies.

Adenauer, who flew here from Bonn to campaign for his Christian Democratic party, said he saw no alternative to the Paris accords.

PEACOCK'S GUARANTEED REGISTERED DIAMONDS

BUY NOW! PAY LATER!

For A Wonderful Christmas

6-DIAMOND PAIR
Wonderful diamond value 14k gold mountings.
$89.50

DIAMOND ENSEMBLE
Fiery diamond engagement, 14k gold mountings.
$59.50

10-DIAMOND DUETTE
5 brilliant diamonds in each 14k gold ring.
$125.00

27-DIAMOND DUO
11-diamond engagement, 16-diamond wedding band
$295.00

Mail Orders Given Special Attention

MAKE NO MISTAKE! IT'S WHAT YOU GET PER DOLLAR INVESTED IN A DIAMOND THAT REALLY COUNTS.

. . . and Peacock's strongest written guarantee backs the above statement up. At the end of 30 days if you are not positive that your Peacock's diamond is the best buy . . . your money will be refunded.

YOUR CHOICE
Ladies' or Gent's DIAMOND SOLITAIRE
Finest quality diamond set in ladies' or gent's modern mounting. An outstanding value . . . and no money down.
ONLY $39.75

NO MONEY DOWN
FIRST PAYMENT FEB. 1955
Peacock's has no hidden carrying charges. Take up to a year to pay without interest or carrying charge.

ELGIN 17 jewels $33.75 UP
GRUEN $33.75 up
BENRUS 17 jewels $33.75
BULOVA Self-Winding $59.50

NATIONALLY ADVERTISED WATCHES
★ BULOVA
★ ELGIN
★ GRUEN
★ BENRUS
★ HAMILTON
★ LONGINES
★ WITTNAUER
AS LOW AS $24.75 UP

ALL GIFTS BEAUTIFULLY WRAPPED FREE OF CHARGE

NEVER BEFORE OFFERED IN MONROE A VALUE LIKE THIS

GENT'S AUTOMATIC
Waterproof Watch
Fine 17 Jewel Watch with Sweep Second Hand, Dustproof, Anti-Magnetic, Shock-Resistant.
FREE—Stainless Steel Expansion Band
Regular $49.95 .... $29.95

Ladies' 17 Jeweled Elgin 10 DIAMOND WATCH
Ladies' Beautiful 10 Diamond Elgin Watch in Modern Peacock's Styled Case. A Wonderful Value.
Regular $100.00
SPECIAL PRICE $69.50

LIFETIME GUARANTEED WM. ROGERS SILVERPLATE
Fully Guaranteed By International & Peacock's
71 Pc. Service For 8
Regularly Priced $49.95
SPECIAL CHRISTMAS PRICE $29.95
LIMITED QUANTITY SHOP EARLY

FREE CHEST
8 DINNER KNIVES
8 DINNER FORKS
8 SOUP SPOONS
16 TEA SPOONS
8 SALAD FORKS
8 ICED TEA SPOONS
8 OYSTER FORKS
1 BUTTER KNIFE
1 SUGAR SPOON
2 TABLE SPOONS
1 COLD MEAT FORK
1 GRAVY LADLE
1 BERRY SPOON

peacock's Inc. Leading Jewelers
200 DeSiard St., Monroe

Science Students Make Trip

Nine science students, majoring in pharmacy, at Northeast State have recently returned to the campus from a field trip to Little Rock, Arkansas where they observed the new multi-million dollar medical center of the University of Arkansas, now nearing completion. In charge of the trip was Milton O. Peacock, assistant porfesser of mathematics who also teaches pharmacy.

Purpose of the project was to inspect the ultra-modern medical center, and to arrange with University of Arkansas officials for the possible transfer of Northeast State pharmacy majors into the University's School of Pharmacy, when the students have completed their work at Monroe's college.

Making the trip with Peacock were Donald Chapman of Grayson; William Cooper of Rayville; William Corbin of Monroe; Billy Croswell of Bastrop, John Drouet of Monroe; Robert Fant of West Monroe; Glen Earl Ratcliff of Mangham, Harold Short of Winnsboro, and Richard Upshaw of Monroe.

The medical center building which the Northeast State students toured has a total floor space of 10 acres and incorporates all the latest design and equipment in the medical field. One entire wing of the building is devoted exclusively to pharmacy.

Harold Short had trouble concentrating on the inspection tour, according to Peacock, because the day before he left for the field trip he became the father of a baby boy.

Martin Orchestra To Play For Tech Christmas Dance

RUSTON, Dec. 4 (Special) — Freddy Martin and his orchestra will play for the annual Christmas dance sponsored at Louisiana Tech by the Student Union on Monday, Dec. 6.

The orchestra will furnish the music for both a concert and a dance. The concert is scheduled for 8-9 p.m. and the dance from 9:30-12 p.m. Combined tickets are $4 a couple. The price for the concert alone is $1 and for the dance alone $3 a couple or "stag."

Girls from out of town may stay in the women's dormitories at the college with permission of the dean of women, it was announced.

The Student Union members said corsages will not be in order and that boys will wear business suits.

The dance will be held in the new Memorial gymnasium at the college.

Armed Services

MIAMI, Fla., (FHTNC)—Marine Pfc. Cabert Q. Barfield, son of Mr. and Mrs. Frank Barfield of Route 2, Winnsboro, La., has reported to the Marine Corps Air Station here for duty.

He has been assigned to headquarters and headquarters squadron.

Barfield entered the Marine Corps in February, 1953.

Before his transfer here, Barfield was stationed in Japan with the 3rd Marine Division.

HAKATA, JAPAN — Sgt. Jodie F. Carroll, 21, whose wife, Alma, lives on Route 4, Rayville, La., recently left Korea with the 24th Infantry Division, which has been assigned to Hakata, Japan.

The "Victory" division has been in the Far East since World War II.

Sergeant Carroll, son of Mr. and Mrs. A. C. Carroll, Rayville, is a mess sergeant in the 21st regiment's Company F. He entered the Army in May 1953 and arrived overseas the following November. A 1953 graduate of Holly Ridge High School, he was formerly employed by the Illinois Central Railroad, Vicksburg, Miss.

KANEOHE BAY, T. H. (FHTNC) —Marine Pfc. James H. Jinks, son if Mr. and Mrs. William L. Jinks of Route 3, Monroe, La., has arrived at the Marine Corps Air Station here with the Amphibious Reconnaissance Group from Camp Pendleton, Calif., for six months training with the 1st Provisional Marine Air-Ground Task Force.

The reconnaissance group will hold full-scale maneuvers throughout Hawaii in cooperation with Marine Air Group 13, air element of the task force.

OKINAWA — Pvt. Judge C. Duchesne, 20, whose wife, Vivian, lives in Delhi, La., recently joined the 29th Regimental Combat Team on Okinawa.

A strong U. S. outpost in the Far East, Okinawa is located off the coast of China between Formosa and the southern tip of Japan.

Duchesne, son of Mrs. L. C. Duchesne, N. Route 1, St. Joseph, is a supplyman in 1st Battalion Headquarters Company. He entered the Army in May 1954 and received basic training at Fort Bliss, Tex.

There were about 12,000 students in U. S. colleges in 1850 and about two million in 1950.

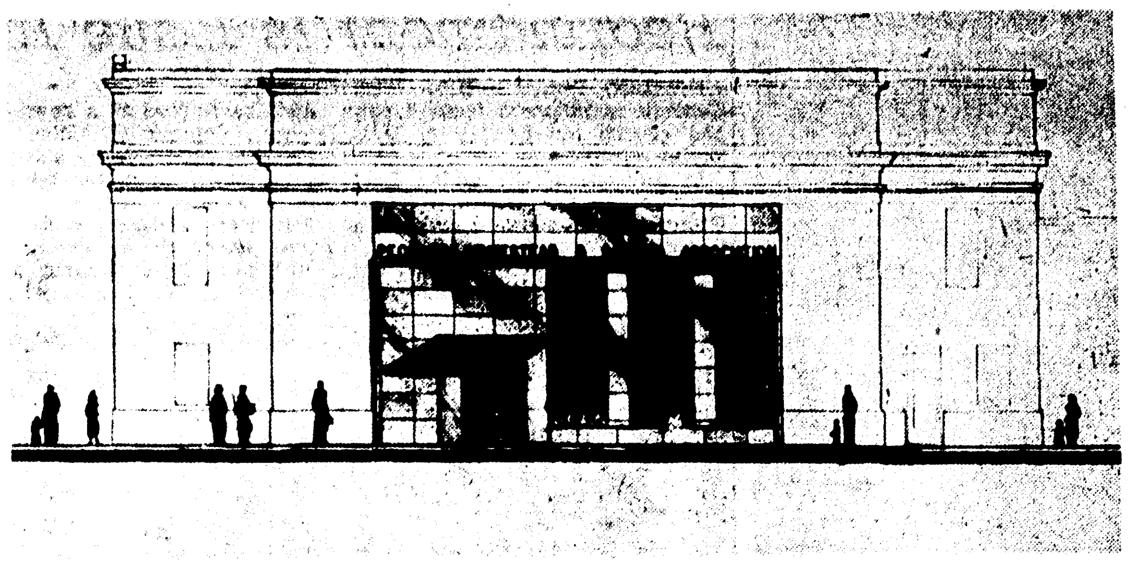

FINANCIAL HOUSE EXPANDING—View of proposed extensive alterations for the People's Homestead which will give a new entrance and many added down-to-the-minute facilities. More than $100,000, it is anticipated, will be required for the new setup proposed.

W. B. Awls Gets Lieutenant Rank In Police Troop

W. B. Awls, a veteran of 17 years in law enforcement, has been promoted to lieutenant with Troop F, Louisiana state police, Capt. M. E. Kidd announced Saturday. Lt. Awls has been serving with the state police as a sergeant.

Awls' promotion was made to fill the lieutenancy created when Capt. Kidd was promoted to the senior officer in the troop. Kidd succeeded the late Roy Byrd, who died of a heart attack earlier this year.

Lt. Awls has been with the Louisiana state police since April, 1937, with the exception of approximately four and one-half years when he was with the U. S. Border Patrol. Awls served with the federal group from April, 1944, until February, 1949.

With the exception of three years, 1941 through 1944, Lt. Awls has worked with the local troop during duty with the state police. During the three years, he was with Troop D, New Orleans.

In addition to his duties as state police sergeant, Lt. Awls has been supervisor of the Louisiana state police Junior Troopers, which was organized to interest the safety and the proper regard of law, and is a member of the Ouachita Parish Detention Home committee, representing the state police on this body; Ouachita Parish Retarded Children's Committee and the Louisiana Peace Officers Association.

A native of Monroe, Awls attended the old city high school and later finished Ouachita Parish High School. He has also received training at the LSP training school, Baton Rouge, prior to being stationed with Troop F, and the Border Patrol training school in El Paso, Tex.

Awls is married and the father of two children. They reside at 4103 Lee Courts, in Monroe.

Painting Exhibit To Be Opened

NATCHITOCHES, Dec. 4 (Special)—Orville J. Hanchey, head of the art department at Northwestern State College, has announced the opening of an exhibit of paintings by Dr. William H. Kastl of Alexandria, on Sunday, Dec. 12, from 2 p.m. on Dec. 13-19, Hanchey said.

Dr. Kastl is assistant chief of surgical service at the Veterans *Administration Hospital* in Alexandria. He has been president of the Central Louisiana Art Association for the past two years. He has been painting for the past eight years and is largely self-taught, Hanchey stated.

On display in the Fine Arts Building on the college campus will be paintings in oils and casein. Dr. Kastl's works will be titled "At the Jazz Band Ball," "Hear O' Israel," "Little Sisters of the Poor III," "Ritual for the First Born Son," "Small Boys at the Temple," "The Knockout," "Purim-Feast of Lots," "La Contessa," "The Sultan's Favorite Dancer," "Fantasy on a Backyard Theme," "Old Rockin' Chair," "Mea Culpa," "Portrait of Myself As A Clown," and "Little Sisters of The Poor II."

People's Homestead To Undergo Reconstruction

The People's Homestead and Savings Association plans complete reconstruction of its present building, which was erected in 1928 at DeSiard and Catalpa streets. At that time it was regarded as one of the finest buildings of any in the south. But times have changed and the People's Homestead, headed by O. A. (Mike) Easterling, president, plans an expenditure that will approach $100,000 on the building. In addition, also there will be the equipment of the latest mechanical office equipment which may add another $30,000.

The most striking exterior feature will be the abandonment of the present DeSiard street entrance and in its place there will be an attractive entrance on Catalpa street.

The interior will be greatly changed. There will be an expansive balcony. Ceilings will be lowered six feet.

Provision is made for six tellers. The vaults on the ground floor will remain as at present. Adequate space for storage of supplies will be available.

An elevator will be installed to operate to the second floor, which will contain a spacious, well-furnished room for the board of directors. Rest rooms will be equipped with most modern facilities in plumbing and there will be a room where, off the job, employes may find a restful lounge and also there will be facilities that will enable the preparation of light lunches. Tables chairs and stove facilities will be available.

The building will be completely air - conditioned to meet summer and winter requirements. The furniture on the ground floor and balcony will be attractive and highly modern.

The latest in mechanical equipment will be installed which will facilitate speed in serving the public and avert the making of any mistakes in making computations.

All this construction, Mr. Easterling states, will require about four months and it is hoped to start construction in the near future as soon as a contract can be awarded. The company's business will be carried on at another location during the construction period. Mr. Easterling did not state its location but said that he had several places available that would be suited to the purposes.

For some years the Homestead was headed by Sam H. Humphries as president. At his death, nearly a year ago, Mr. Easterling, a local attorney, was elected as successor. Other officers at this time are: J. N. Knowles, vice - president; James Larkan, Jr., secretary; Herbert Milford; assistant secretary; and Travis Oliver, Jr., treasurer.

Plans and specifications for the construction proposed were prepared by the Monroe architectural firm of Johns and Neel.

River Stages

Stations:	Flood stage	Present stage	24-Hour change
MISSISSIPPI			
St. Louis	30	0.9	0.1 Rise
Memphis	34	0.4	0.6 Rise
Helena	44	4.8	0.2 Rise
Arkansas City	42	1.1	0.3 Fall
Vicksburg	43	-1.3	0.1 Rise
Natchez	48	3.0	0.6 Rise
Red Rvr Ldng	45	r5.3	0.1 Rise
Baton Rouge	35	3.6	0.0 ....
Donaldsonville	28	2.9	0.1 Fall
New Orleans	17	1.2	0.3 Fall
ATCHAFALAYA			
Morgan City	6	2.8	0.0 ....
OUACHITA			
Camden	26	6.4	0.1 Rise
Monroe	40	z13.8	0.2 Rise
BLACK			
Jonesville	50	s8.5	0.3 Rise
OHIO			
Pittsburgh,	25	z16.5	0.0 ....
Cincinnati	52	15.4	0.0 ....
Cairo	40	12.7	1.2 Fall
ARKANSAS			
Little Rock	23	-3.5	0.2 Fall
RED			
Shreveport	39	6.2	0.1 Fall
Alexandria	32	0.7	0.4 Fall

s-Stage yesterday morning.
r-Stage day before yesterday.
z-Pool stage.

State Police Report

Seven of the 33 persons arrested this past week by members of Troop F ,Louisiana state police, were charged with drunk driving, according to a report issued by troop headquarters. Also included in the report were eleven persons charged with reckless driving.

Other offenses included in the report were speeding in automobiles, speeding in trucks, leaving the scene of the accident, no driver's license, improper brakes, improper lights, overheight, and disturbing the peace.

Persons charged with drunk driving were: Bennie Mitchell, 40, Negro, Rayville; Wright R. Riding, 35, Atlanta, Ga.; Bobby Fay Worley, 19, Route 1, Oak Grove; Jewel Honeycutt, 29, Negro, 303 Benson street, West Monroe; Joe Good, Negro, 49, 1029 Pickett street, Shreveport; and Marvin Edward Reed, 34, 405 Riverbend drive, West Monroe.

Reckless driving: Willie C. Lofton, 43, Benton, La.; Herman W. Davis, 40, 1404 North Seventh street, Monroe; Johnnie Bell Henderson, Negro, 23, Route 1, Calhoun; Kenneth L. Coon, 19, Route 1 Choudrant; Jack Parks, 31, Girard; John H. Shelton, 52, Negro, 914 Pickett street, Shreveport; Willie Jackson, 41, Negro, Calhoun; Ivy Barnes, 57, Route 1, Oak Grove; Reid Estes, 44, Negro, Route 2, West Monroe; Johnnie Howe, 31, 1511 Joe Bill street, West Monroe; and Charlie H. Davis, 70, Negro, Route 1, Columbia.

Reckless driving and no driver's license: Henry McKeel, 21, Negro, Ferriday; and Thomas Banks 25, Negro, 2400 Spring street, Shreveport.

Speeding in automibles: Willie G. Knighten, 19, 1102 Bailey street, West Monroe; and Eddie Parham, 16, Negro, Oklahoma City, Okla.

Speeding in trucks: Joseph L. Lumer, 27, Camden, Ala.; Ornell I. Green, 35, Negro, Ruston; Samson Robinson, 45, Negro, Shreveport; John H. Haile, 27, Ranger, Tex.

Leaving the scene of the accident with no driver's license: Eugene Trichell, 32, Route 4, Oak Grove.

No driver's license: Mary Joyce Jennings, 18, Route 1, Ruston.

Improper brakes: Willie Janes, 54, Negro, Epps.

Improper lights: Rubin Jenkins, 33, Negro, 614 North 9th street, Monroe.

Overheight: Jessie Reed, 40, Negro, Russel, Miss.

Disturbing the peace: James A. Monk, 30, Jonesboro; and Ray Sox 40, 661 Pine street, Atlanta, Ga.

Criminal Assault On Negro Charged To 4 White Men

PHENIX CITY, Ala. (AP)—A 35-year-old Negro mother of ten, yesterday signed a warrant charging four white men with rape.

National Guard Capt. Joe Cassidy and Capt. Martin Wiman identified the four men as John C. Hickman, 36, of Route 2, Seale, Ala., his brother, William O. Hickman, 31, of Route 3, Phenix City; Joe Bagley, 36, of Columbus, Ga.; and Charles B. Miller, 30, of Saginaw, Mich.

The woman's name was withheld.

Although she said that only one of the four men actually raped her, National Guard officers said all four were charged with rape because under Alabama law the remaining three would be equally guilty as accomplices.

Wiman said the woman identified John Hickman as the one who raped her, and that the other three held her husband.

SAVE WITH SAFETY
ACCOUNTS SOLICITED FROM $2.00 UP.
ADD TO AS YOU DESIRE.
DIVIDENDS CREDITED JULY 1ST & JANUARY 1ST.
FEDERAL SAVINGS AND LOAN INSURANCE CORPORATION — INSURED
3½% CURRENT DIVIDEND RATE
MONROE BUILDING & LOAN ASSN.
Serving Since 1887
Phone 2-4471 106 St. John ST.

NOW MARGO'S FABULOUS FALL SALE
OUR LOSS... YOUR GAIN!!
Prices Slashed Rock Bottom!!
Never Again Such Xmas Buys!!
Frankly, our New York buyers bought heavily anticipating a cold winter. It is hot and we are stuck!! Regardless of cost all new Fall and Winter merchandise must go! Buy ahead for the holiday season at a fraction of the original values at MARGO'S.
Sale — Special! Fall & Winter Coats $16.98
Sale — Special! Fall & Winter Suits $12.98
Sale — Special! Fall & Winter Dresses $5.00 UP
Sale — Special! Fall & Winter Blouses $1.00
Sale — Special! Fall & Winter Skirts $2.98 UP
MARGO'S
● NEXT TO SANDMAN'S DRUG STORE
339½ DeSiard St., Monroe, La.

plain or fabricated STEEL
If you have a problem involving STEEL then you'll want to discuss it with a company with the right kind of facilities with experience dating back to 1916 . . . with trained personnel who can readily give you the answers needed . . . and finally, one which can turn out your needed production, quickly and efficiently.
We Have High Grade Reclaimed Steel Pipe—For Irrigation
M. KAPLAN & SON, Inc.
Corner 9th & Adams St., Monroe, La. Ph. 2-5112

GOODYEAR — Shop at this sign... Save at this sign!
MAKE THIS YOUR Merriest CHRISTMAS
WITH A BRAND NEW 1955 GE TV
BIG 21" 252 SQ. INCHES PICTURE AREA
GE TELEVISION
● FULL SIZE SET (20 Tubes Nothing Left Out.)
● 32 SQ. INCHES MORE PICTURE
● BUILT-IN ANTENNA
● POWER TRANSFORMER
MODEL 21T17
$179.95
$5 DOWN DELIVERS ● PAY ONLY $2.75 WEEKLY
17 INCH GE TABLE MODEL TELEVISION
BLACK-DAYLITE TV
ONLY $149.95
ONLY $5 DOWN DELIVERS
MODEL 17T14
THEN PAY ONLY ● FULL SIZE—20 TUBES
$2.25 PER WEEK ● BUILT-IN ANTENNA
Give A Gift The Whole Family Can Enjoy!
● 5 TUBE G. E. RADIO — Mahogany, Ivory, Red, or Green. $22.95
● G. E. CLOCK RADIO — ● 5 Tubes ● Electronic Servant ● Phono-Jack ● Slumber Switch $39.95
● DELUXE G. E. RADIO — ● 5 Tubes ● Dial Beam Panel ● Phono-Jack ● New Push-Pull ● On-Off Switch $27.95
● Symphonic 3-Speed RECORD PLAYER — ● Plays all Size & all Speed Records ● Contains own Amplifier. $29.95
● USE OUR LAY-A-WAY OR EASY PAY PLAN — AS LITTLE AS $1.00 WILL HANDLE
REG. $379.95
GE 21" CONSOLE
ONLY $299.95
● SAVE $80
$10 Down Delivers
● ALUMINIZED PICTURE TUBE
● DELUXE CHASSIS
● GE GLAREJECTOR
● 1 YEAR WARRANTY ON ALL PARTS
BLACK-DAYLITE TV De Luxe
Model 21C240. 21-inch Console. Genuine Mahogany veneers. Concealed swivel casters.
LAY-A-WAY NOW... USE OUR EASY PAY PLAN
PLENTY OF FREE PARKING
STORE HOURS 7:30 A.M. TO 6 P.M.
FREE PARKING
GOODYEAR SERVICE STORE
309 WASHINGTON
3-1315—3-1316

Science Students Make Trip

Nine science students, majoring in pharmacy, at Northeast State have recently returned to the campus from a field trip to Little Rock, Arkansas where they observed the new multi-million dollar medical center of the University of Arkansas, now nearing completion. In charge of the trip was Milton O. Peacock, assistant porfessor of mathematics who also teaches pharmacy.

Purpose of the project was to inspect the ultra-modern medical center, and to arrange with University of Arkansas officials for the possible transfer of Northeast State pharmacy majors into the University's School of Pharmacy, when the students have completed their work at Monroe's college.

Making the trip with Peacock were Donald Chapman of Grayson; William Cooper of Rayville; William Corbin of Monroe; Billy Croswell of Bastrop; John Drouet of Monroe; Robert Fant of West Monroe; Glen Earl Ratcliff of Mangham; Harold Short of Winnsboro; and Richard Upshaw of Monroe.

The medical center building which the Northeast State students toured has a total floor space of 10 acres and incorporates all the latest design and equipment in the medical field. One entire wing of the building is devoted exclusively to pharmacy.

Harold Short had trouble concentrating on the inspection tour, according to Peacock, because the day before he left for the field trip he became the father of a baby boy.

Martin Orchestra To Play For Tech Christmas Dance

RUSTON, Dec. 4 (Special) — Freddy Martin and his orchestra will play for the annual Christmas dance sponsored at Louisiana Tech by the Student Union on Monday, Dec. 6.

The orchestra will furnish the music for both a concert and a dance. The concert is scheduled for 8-9 p.m. and the dance from 9:30-12 p.m. Combined tickets are $4 a couple. The price for the concert alone is $1 and for the dance alone $3 a couple or "stag."

Girls from out of town may stay in the women's dormitories at the college with permission of the dean of women, it was announced.

The Student Union members said corsages will not be in order and that boys will wear business suits.

The dance will be held in the new Memorial gymnasium at the college.

Armed Services

MIAMI, Fla., (FHTNC)—Marine Pfc. Cabert Q. Barfield, son of Mr. and Mrs. Frank Barfield of Route 2, Winnsboro, La., has reported to the Marine Corps Air Station here for duty.

He has been assigned to headquarters and headquarters squadron.

Barfield entered the Marine Corps in February, 1953.

Before his transfer here, Barfield was stationed in Japan with the 3rd Marine Division.

HAKATA, JAPAN — Sgt. Jodie F. Carroll, 21, whose wife, Alma, lives on Route 4, Rayville, La., recently left Korea with the 24th Infantry Division, which has been assigned to Hakata, Japan.

The "Victory" division has been in the Far East since World War II.

Sergeant Carroll, son of Mr. and Mrs. A. C. Carroll, Rayville, is a mess sergeant in the 21st regiment's Company F. He entered the Army in May 1953 and arrived overseas the following November. A 1953 graduate of Holly Ridge High School, he was formerly employed by the Illinois Central Railroad, Vicksburg, Miss.

KANEOHE BAY, T. H. (FHTNC) —Marine Pfc. James H. Jinks, son if Mr. and Mrs. William L. Jinks of Route 3, Monroe, La., has arrived at the Marine Corps Air Station here with the Amphibious Reconnaissance Group from Camp Pendleton, Calif., for six months training with the 1st Provisional Marine Air-Ground Task Force.

The reconnaissance group will hold full-scale maneuvers throughout Hawaii in cooperation with Marine Air Group 13, air element of the task force.

OKINAWA — Pvt. Judge C. Duchesne, 20, whose wife, Vivian, lives in Delhi, La., recently joined the 29th Regimental Combat Team on Okinawa.

A strong U. S. outpost in the Far East, Okinawa is located off the coast of China between Formosa and the southern tip of Japan.

Duchesne, son of Mrs. L. C. Duchesne, N. Route 1, St. Joseph, is a supplyman in 1st Battalion Headquarters Company. He entered the Army in May 1954 and received basic training at Fort Bliss, Tex.

There were about 12,000 students in U. S. colleges in 1850 and about two million in 1950.

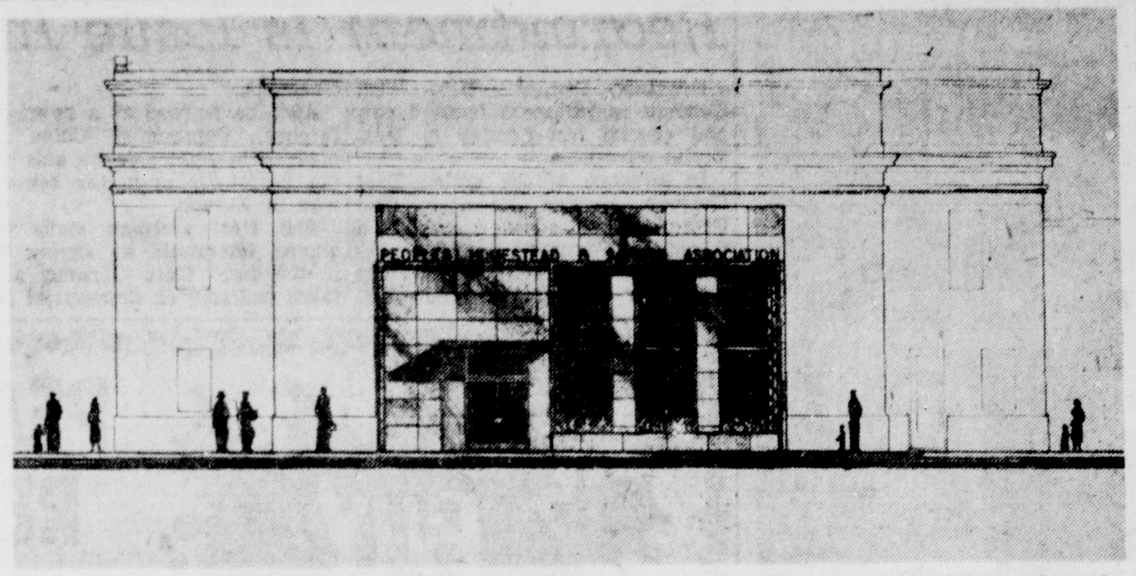

FINANCIAL HOUSE EXPANDING—View of proposed extensive alterations for the People's Homestead which will give a new entrance and many added down-to-the-minute facilities. More than $100,000, it is anticipated, will be required for the new setup proposed.

W. B. Awls Gets Lieutenant Rank In Police Troop

W. B. Awls, a veteran of 17 years in law enforcement, has been promoted to lieutenant with Troop F, Louisiana state police, Capt. M. E. Kidd announced Saturday. Lt. Awls has been serving with the state police as a sergeant.

Awls' promotion was made to fill the lieutenancy created when Capt. Kidd was promoted to the senior officer in the troop. Kidd succeeded the late Roy Byrd, who died of a heart attack earlier this year.

Lt. Awls has been with the Louisiana state police since April, 1937, with the exception of approximately four and one-half years when he was with the U. S. Border Patrol. Awls served with the federal group from April, 1944, until February, 1949.

With the exception of three years, 1941 through 1944, Lt. Awls has worked with the local troop during duty with the state police. During the three years, he was with Troop D, New Orleans.

In addition to his duties as state police sergeant, Lt. Awls has been supervisor of the Louisiana state police Junior Troopers, which was organized to interest the safety and the proper regard of law, and is a member of the Ouachita Parish Detention Home committee, representing the state police on this body; Ouachita Parish Retarded Children's Committee and the Louisiana Peace Officers Association.

A native of Monroe, Awls attended the old city high school and later finished Ouachita Parish High School. He has also received training at the LSP training school, Baton Rouge, prior to being stationed with Troop F, and the Border Patrol training school in El Paso, Tex.

Awls is married and the father of two children. They reside at 4103 Lee Courts, in Monroe.

Painting Exhibit To Be Opened

NATCHITOCHES, Dec. 4 (Special)—Orville J. Hanchey, head of the art department at Northwestern State College, has announced the opening of an exhibit of paintings by Dr. William H. Kastl of Alexandria, on Sunday, Dec. 12, from 2 p.m. on Dec. 13-19, Hanchey said.

Dr. Kastl is assistant chief of surgical service at the Veterans Administration Hospital in Alexandria. He has been president of the Central Louisiana Art Association for the past two years. He has been painting for the past eight years and is largely self-taught, Hanchey stated.

On display in the Fine Arts Building on the college campus will be paintings in oils and casein. Dr. Kastl's works will be titled "At the Jazz Band Ball," "Hear O'-Israel," "Little Sisters of the Poor III," "Ritual for the First Born Son," "Small Boys at the Temple," "The Knockout," "Purim-Feast of Lots," "La Contessa," "The Sultan's Favorite Dancer," "Fantasy on a Backyard Theme," "Old Rockin' Chair," "Mea Culpa," "Portrait of Myself As A Clown," and "Little Sisters of The Poor II."

People's Homestead To Undergo Reconstruction

The People's Homestead and Savings Association plans complete reconstruction of its present building, which was erected in 1928 at DeSiard and Catalpa streets. At that time it was regarded as one of the finest buildings of any in the south. But times have changed and the People's Homestead, headed by O. A. (Mike) Easterling, president, plans an expenditure that will approach $100,000 on the building. In addition, also there will be the equipment of the latest mechanical office equipment which may add another $30,000.

The most striking exterior feature will be the abandonment of the present DeSiard street entrance and in its place there will be an attractive entrance on Catalpa street.

The interior will be greatly changed. There will be an expansive balcony. Ceilings will be lowered six feet.

Provision is made for six tellers. The vaults on the ground floor will remain as at present. Adequate space for storage of supplies will be available.

An elevator will be installed to operate to the second floor, which will contain a spacious, well-furnished room for the board of directors. Rest rooms will be equipped with most modern facilities in plumbing and there will be a room where, off the job, employes may find a restful lounge and also there will be facilities that will enable the preparation of light lunches. Tables chairs and stove facilities will be available.

The building will be completely air - conditioned to meet summer and winter requirements. The furniture on the ground floor and balcony will be attractive and highly modern.

The latest in mechanical equipment will be installed which will facilitate speed in serving the public and avert the making of any mistakes in making computations.

All this construction, Mr. Easterling states, will require about four months and it is hoped to start construction in the near future as soon as a contract can be awarded. The company's business will be carried on at another location during the construction period. Mr. Easterling did not state its location but said that he had several places available that would be suited to the purposes.

For some years the Homestead was headed by Sam H. Humphries as president. At his death, nearly a year ago, Mr. Easterling, a local attorney, was elected as successor. Other officers at this time are: J. N. Knowles, vice - president; James Larkan, Jr., secretary; Herbert Milford; assistant secretary; and Travis Oliver, Jr., treasurer.

Plans and specifications for the construction proposed were prepared by the Monroe architectural firm of Johns and Neel.

River Stages

Stations:	Flood stage	Present stage	24-Hour change
MISSISSIPPI			
St. Louis	30	0.9	0.1 Rise
Memphis	34	0.4	0.6 Rise
Helena	44	4.8	0.2 Rise
Arkansas City	42	1.1	0.3 Fall
Vicksburg	43	-1.3	0.1 Rise
Natchez	48	3.0	0.6 Rise
Red Rvr Ldng	45	r5.3	0.1 Rise
Baton Rouge	35	3.6	0.0 ....
Donaldsonville	28	2.9	0.1 Fall
New Orleans	17	1.2	0.3 Fall
ATCHAFALAYA			
Morgan City	6	2.8	0.0 ....
OUACHITA			
Camden	26	6.4	0.1 Rise
Monroe	40	z13.8	0.2 Rise
BLACK			
Jonesville	50	s8.5	0.3 Rise
OHIO			
Pittsburgh,	25	z16.5	0.0 ....
Cincinnati	52	15.4	0.0 ....
Cairo	40	12.7	1.2 Fall
ARKANSAS			
Little Rock	23	-3.5	0.2 Fall
RED			
Shreveport	39	6.2	0.1 Fall
Alexandria	32	0.7	0.4 Fall

s-Stage yesterday morning.
r-Stage day before yesterday.
z-Pool stage.

State Police Report

Seven of the 33 persons arrested this past week by members of Troop F ,Louisiana state police, were charged with drunk driving, according to a report issued by troop headquarters. Also included in the report were eleven persons charged with reckless driving.

Other offenses included in the report were speeding in automobiles, speeding in trucks, leaving the scene of the accident, no driver's license, improper brakes, improper lights, overheight, and disturbing the peace.

Persons charged with drunk driving were: Bennie Mitchell, 40, Negro, Rayville; Wright R. Riding, 35, Atlanta, Ga.; Bobby Fay Worley, 19, Route 1, Oak Grove; Jewel Honeycutt, 29, Negro, 303 Benson street, West Monroe; Joe Good, Negro, 49, 1029 Pickett street, Shreveport; and Marvin Edward Reed, 34, 405 Riverbend drive, West Monroe.

Reckless driving: Willie C. Lofton, 43, Benton, La.; Herman W. Davis, 40, 1404 North Seventh street, Monroe; Johnnie Bell Henderson, Negro, 23, Route 1, Calhoun; Kenneth L. Coon, 19, Route 1 Choudrant; Jack Parks, 31, Girard; John H. Shelton, 52, Negro, 914 Pickett street, Shreveport; Willie Jackson, 41, Negro, Calhoun; ivy Barnes, 57, Route 1, Oak Grove; Reid Estes, 44, Negro, Route 2, West Monroe; Johnnie Howe, 31, 1511 Joe Bill street, West Monroe; and Charlie H. Davis, 70, Negro, Route 1, Columbia.

Reckless driving and no driver's license: Henry McKeel, 21, Negro, Ferriday; and Thomas Banks 25, Negro, 2400 Spring street, Shreveport.

Speeding in automibles: Willie G. Knighten, 19, 1102 Bailey street, West Monroe; and Eddie Parham, 16, Negro, Oklahoma City, Okla.

Speeding in trucks: Joseph L. Lumer, 27, Camden, Ala.; Ornell I. Green, 35, Negro, Ruston; Samson Robinson, 45, Negro, Shreveport; John H. Haile, 27, Ranger, Tex.

Leaving the scene of the accident with no driver's license: Eugene Trichell, 32, Route 4, Oak Grove.

No driver's license: Mary Joyce Jennings, 18, Route 1, Ruston.

Improper brakes: Willie Janes, 54, Negro, Epps.

Improper lights: Rubin Jenkins, 33, Negro, 614 North 9th street, Monroe.

Overheight: Jessie Reed, 40, Negro, Russel, Miss.

Disturbing the peace: James A. Monk, 30, Jonesboro; and Ray Sox 40, 661 Pine street, Atlanta, Ga.

Criminal Assault On Negro Charged To 4 White Men

PHENIX CITY, Ala. (AP)—A 35-year-old Negro mother of ten yesterday signed a warrant charging four white men with rape.

National Guard Capt. Joe Cassidy and Capt. Martin Wiman identified the four men as John C. Hickman, 36, of Route 2, Seale, Ala.; his brother, William O. Hickman, 31, of Route 3, Phenix City; Joe Bagley, 36, of Columbus, Ga.; and Charles B. Miller, 30, of Saginaw, Mich.

The woman's name was withheld.

Although she said that only one of the four men actually raped her, National Guard officers said all four were charged with rape because under Alabama law the remaining three would be equally guilty as accomplices.

Wiman said the woman identified John Hickman as the one who raped her, and that the other three held her husband.

SAVE WITH SAFETY
ACCOUNTS SOLICITED FROM $2.00 UP.
ADD TO AS YOU DESIRE.
DIVIDENDS CREDITED JULY 1ST & JANUARY 1ST.
FEDERAL SAVINGS AND LOAN INSURANCE CORPORATION — SAFETY OF YOUR INVESTMENT — INSURED
3½% CURRENT DIVIDEND RATE
MONROE BUILDING & LOAN ASSN.
Serving Since 1887
Phone 2-4471 106 St. John ST.

NOW MARGO'S
FABULOUS FALL SALE
OUR LOSS... YOUR GAIN!!
Prices Slashed Rock Bottom!!
Never Again Such Xmas Buys!!
Frankly, our New York buyers bought heavily anticipating a cold winter. It is hot and we are stuck!! Regardless of cost all new Fall and Winter merchandise must go! Buy ahead for the holiday season at a fraction of the original values at MARGO'S.
Sale — Special! Fall & Winter Coats $16.98
Sale — Special! Fall & Winter Suits $12.98
Sale — Special! Fall & Winter Dresses $5.00 UP
Sale — Special! Fall & Winter Blouses $1.00
Sale — Special! Fall & Winter Skirts $2.98 UP
MARGO'S
● NEXT TO SANDMAN'S DRUG STORE
339½ DeSiard St., Monroe, La.

plain or fabricated STEEL
If you have a problem involving STEEL then you'll want to discuss it with a company with the right kind of facilities with experience dating back to 1916 . . . with trained personnel who can readily give you the answers needed . . . and finally, one which can turn out your needed production, quickly and efficiently.
We Have High Grade Reclaimed Steel Pipe—For Irrigation
M. KAPLAN & SON, Inc.
Corner 9th & Adams St., Monroe, La. Ph. 2-5112

Shop at this sign... Save at this sign! GOOD YEAR
MAKE THIS YOUR Merriest CHRISTMAS
WITH A BRAND NEW 1955 GE TV
BIG 21" 252 SQ. INCHES PICTURE AREA
GE TELEVISION
● FULL SIZE SET (20 Tubes Nothing Left Out.)
● 32 SQ. INCHES MORE PICTURE
● BUILT-IN ANTENNA
● POWER TRANSFORMER
MODEL 21T17
$179.95
$5 DOWN DELIVERS ● PAY ONLY $2.75 WEEKLY
17 INCH TABLE MODEL GE TELEVISION
BLACK-DAYLITE TV
ONLY $149.95
ONLY $5 DOWN DELIVERS
MODEL 17T14
THEN PAY ONLY $2.25 PER WEEK ● FULL SIZE—20 TUBES ● BUILT-IN ANTENNA
Give A Gift The Whole Family Can Enjoy!
● 5 TUBE G. E. RADIO — Mahogany, Ivory, Red, or Green. $22.95
● G. E. CLOCK RADIO — ● 5 Tubes ● Electronic Servant ● Phono-Jack ● Slumber Switch $39.95
● DELUXE G. E. RADIO — ● 5 Tubes ● Dial Beam Panel ● Phono-Jack ● New Push-Pull ● On-Off Switch $27.95
● Symphonic 3-Speed RECORD PLAYER — ● Plays all Size & all Speed Records ● Contains own Amplifier. $29.95
● USE OUR LAY-A-WAY OR EASY PAY PLAN — AS LITTLE AS $1.00 WILL HANDLE
REG. $379.95 GE 21" CONSOLE
BLACK-DAYLITE TV De Luxe
ONLY $299.95
SAVE $80
$10 Down Delivers
● ALUMINIZED PICTURE TUBE
● DELUXE CHASSIS
● GE GLAREJECTOR
● 1 YEAR WARRANTY ON ALL PARTS
Model 21C240. 21-inch Console. Genuine Mahogany veneers. Concealed swivel casters.
LAY-A-WAY NOW... USE OUR EASY PAY PLAN
PLENTY OF FREE PARKING
STORE HOURS 7:30 A.M. TO 6 P.M.
FREE PARKING
GOODYEAR SERVICE STORE
GOOD YEAR TIRES
309 WASHINGTON
3-1315—3-1316

Justice Of Peace Held After Son-In-Law Shot

RICHTON, Miss. (AP) — W. W. Greenwood, 50-year-old justice of the peace, today was charged with assault and battery with intent to kill in the shooting of his former son-in-law in front of a downtown cafe.

The wounded man is 65-year-old Leon J. Breland, also of Richton.

Breland was reported in fair condition at Methodist Hospital in Hattiesburg. Attendants at the hospital said the blast from a 12 gauge shotgun hit him in the pelvic region.

Perry County Sheriff Dee Hammet said the shooting occurred at 6:15 p.m. yesterday as Breland came out of the cafe. Greenwood was sitting in his parked car at the curb and fired one time from the window, the sheriff said.

Greenwood, who did not resist arrest, told Hammett that Breland "has been cussing my daughter and picking on her."

Breland and the teen-aged girl were divorced several months ago.

Atoms-For-Peace Plan Approved By Assembly Of UN

UNITED NATIONS, N.Y. (AP) — The U.N. General Assembly gave final unanimous approval today to a resolution setting in motion President Eisenhower's atoms-for-peace plan.

The Soviet bloc countries joined in the affirmative vote after the Assembly had rejected their efforts to amend the resolution, previously approved unanimously by the Assembly's political committee.

This was the second major proposal to receive unanimous endorsement at the current Assembly session. The sixty delegations previously had approved a plan of work for the U.N. Disarmament Commission.

The atoms-for-peace resolution applauds President Eisenhower's efforts to establish an international agency to sponsor the peaceful uses of atomic energy and calls for an international scientific conference on this question before next August.

One of the defeated Soviet amendments would have placed the proposed agency under the U.N. Security Council, where Russia has the veto. This was rejected 43-5 (Soviet bloc), with 11 abstaining.

The resolution, as approved, provides that the relationship of the atomic agency and the U.N. would be determined by future negotiations.

The other Soviet amendment would have opened the way for Red China and other Soviet bloc regimes, not members of the U.N. to take part in the scientific conference. This was defeated 6-36, with 18 abstaining.

Before the Assembly took its decision, Brig. Gen. Carlos P. Romulo of the Philippines, former Assembly president, declared the approved plan was an excellent first step but did not go far enough.

"Let us in this Assembly endorse the creation of a new atomic energy agency for peace," he said, "and let us move to tie it directly into the United Nations."

Romulo praised the United States for earmarking 220 pounds of fissionable material for building reactors abroad and Britain for offering to contribute 44 pounds for this purpose, but said the U.N. should do more.

"Let us," he said, "build at least one pilot United Nations reactor, with these materials offered to the generosity of the leading powers. So may the United Nations itself, the people's organization, join in this manufacture of radioisotopes and the exploring the road into a good atomic future."

3 N. E. Louisiana Firms Incorporate

Three northeast Louisiana business firms last week filed documents for domestic charters in the office of Wade O. Martin, Jr., secretary of state, it was reported yesterday.

Two of the firms, both loan companies, filed for incorporation under two names. The firms are:

Peoples Loan Service of West Monroe, Inc., 309 Wood street, West Monroe, incorporated with a capital stock of $50,000 under that name and with a capital stock of $50,000 under the name of People's Loan Service, Inc., dropping the West Monroe from the name

Three - Way Finance Company of Monroe, Inc., Amman Building, Monroe, incorporated with a capital stock of $50,000 under that name and with a capital stock of $200,000 under the name of Three-Way Finance Company, Inc., dropping the Monroe.

The other firm is the Louisiana Delta Insurance Agency, Inc., Tallulah, incorporated with a capital stock of $20,000.

Cast Of Ruston Theatre Players Chosen, Announced

RUSTON, Dec. 4 (Special)—The cast for the Louisiana Tech Theater Players' new play, "The Whole Town's Talking," has been chosen, according to Arthur W. Stone, director. The play will be given in early January.

Those in the play are: Paul Hamrick, Shreveport, Henry Simmons; Gay Ellis, Shreveport, Harriet Simmons; Carolyn Brown, Springhill, Ethel Simmons; Bob Lyles, Minden, Chester Binney; Pat Fleming, New Orleans, Letty Lythe; Joe Townson, Shreveport, Donald Swift; Bill Stevens, Monroe, Roger Shields; Margory Swilley, Ruston, Lila Wilson; Mary Kay Lann, Ruston, Sally Otis; Jane Tidwell, Springhill, Annie; and Betty Jean McGee, Springhill, Sadie Bloom.

The assistant to the director will be Mary Neale Fissel of Springhill.

Sir Gorden Richards, English jockey, holds the world's record for winners.

Cornerstone Of Parish House Is Laid At Rayville

RAYVILLE, La., Dec. 4 (Special)—The cornerstone for the parish house of St. David's Episcopal Church here was laid in special services last week, when the Rt. Rev. Girault M. Jones, Bishop of Louisiana, formally opened the parish house. Immediately following the laying of the stone, Bishop Jones dedicated the new building.

At the request of members of the church, the new building was named "Hayward Hall" in honor of the Rev. E. F. Hayward, Priest in Charge of St. David's. A portrait of the Rev. Father Hayward was unveiled and will hang in the assembly room of the building. In addition to the portrait a bronze plaque will be installed "in memory of the years of faithful service given this group (St. David's Church) by the Priest in Charge."

Immediately preceding the service, the Rev. Richard Cook of Bastrop presented five persons for confirmation.

Assisting in the services, held within the church and in the covered cloister of the parish house, in addition to Bishop Jones, were the Very Rev. Robert Ratelle, Dean of the Northern Convocation, and Rector of the Church of the Redeemer, Ruston; Rev. Newton Griffith, rector of Grace Church, Lake Providence and a previous rector at St. David's; Rev. Richard Cook, rector of Christ Church, Bastrop; Rev. James Marshall, curate of Grace Church, Monroe, and chaplain to the Bishop; Rev. Edward F. Hayward, Priest in Charge of St. David's; and Rev. Richard Wilson, vicar at St. David's.

A social hour was held following the services.

Map Course For Traffic In Emergency

Plans are being formulated for a course in emergency traffic operations wihch will be held at the defense control center, 400 Stone avenue, Major Jack Davis, traffic director for District F, has announced. The course will begin on Feb. 1.

This is the first time this course has been offered in this area, Davis pointed out, and will consist of six hours of training in the outlining of traffic plons, personal training and equipment use and followed by an exercise in emergency traffic operation.

A CD auxiliary police instructors school was held at the Virginia hotel in June under the direction of Russell Prior, FCDA specialist, and Major Davis. From this school came the ground work for this emergency traffic course.

A traffic control plan that will function under extreme emergency conditions should and must be developed, Davis stated. In outlining this course for civil defense, Major Davis said that an emergency traffic control course was developed for the FCDA by the Northwestern University Traffic Institute and a committee of highway engineers, traffic police and transportation officials, all of whom are nationally recognized authorities in the field of highway traffic control and regulations.

One of the most important tasks to confront the police in the event of a major catastrophe, Major Davis pointed out, will be that of traffic control. This job will probably require more planning, more man power and more positive action than any other problem in the police field. Regardless of how well the over-all CD forces are organized, if the control of traffic is not quickly established so that essential equipment, supplies and personnel can be moved to the needs area, the entire CD operation would be delayed, become ineffective and in all probability break down completely," Major Davis said.

Prices Received By Farmers Drop

ALEXANDRIA, La., Dec. 3 (AP)—The Louisiana Crop Reporting Service said today prices received by the state's farmers Nov. 15 were seven points—or about three per cent—lower than a month earlier.

The service based its report on its 1909-14 average. Prices stood at 247 per cent of the base period.

The service said prices received by farmers over the United States during the same period were two points—or about .80 per cent—higher. The national farm price level was 244 per cent of its 1910-14 base average.

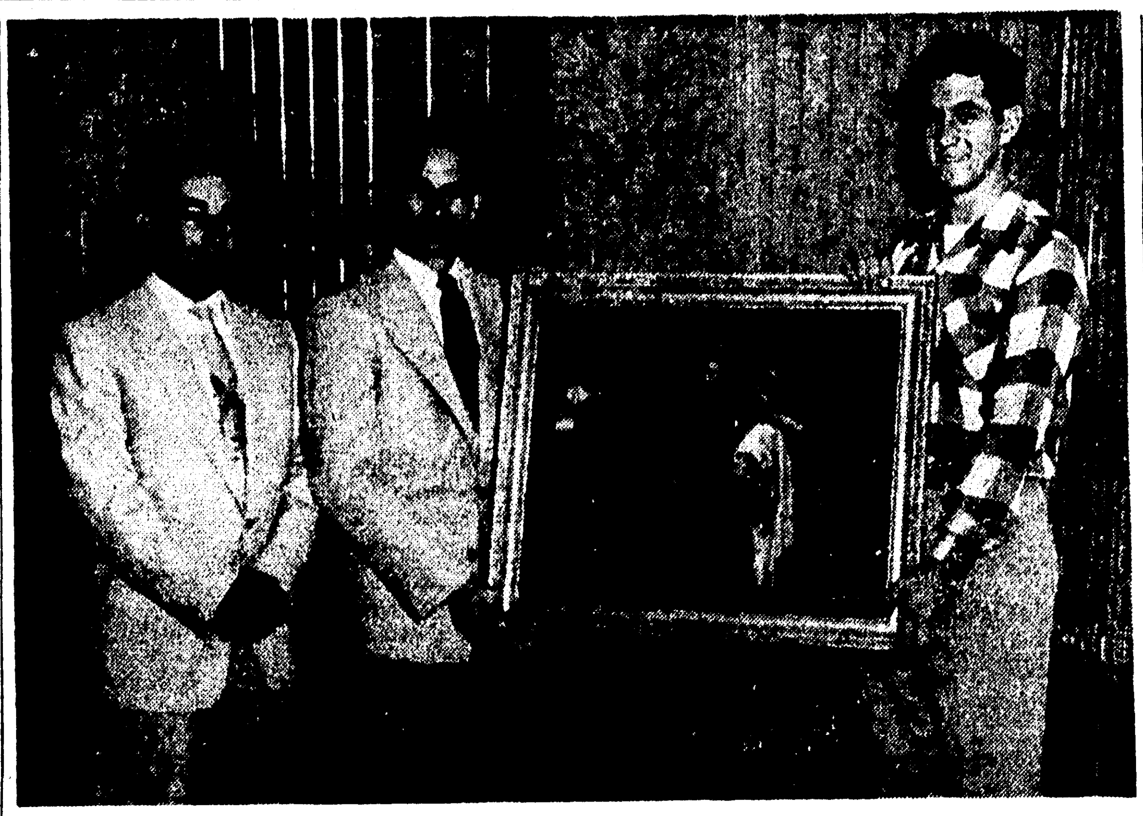

GIFT FOR BAPTIST CENTER—Having a share in furnishing the newly-completed Baptist Student Center on College Avenue is Sigma Alpha Chi Fraternity of Northeast State. Donald Bussey, center, president of the group, presents in special ceremony a painting, "Christ and the Rich Young Ruler," done by Heindrich Hoffman, to Jimmy Raymick, who heads the Baptist Student Union. Standing by Bussey is Dayton Ball, also of Sigma Alpha Chi. (Staff photo by John Oldenburg)

Plans Completed Here For Annual Chamber Banquet

Final plans for the annual Chamber of Commerce banquet have been made, Grayson Guthrie, chairman of the banquet committee, said Saturday. The banquet will be held on Tuesday, Dec. 14, at the Virginia hotel and will begin at 7:30 p.m.

In announcing the final plans, Guthrie also said the tables and entire area will be decorated in a Christmas motif, with a committee of women working out the arrangements. This group, the chairman said, is presently at work to have the decorations ready prior to the date of the banquet.

A large number of Illinois Central Railroad officials are expected to be on hand for the meeting, coming to Monroe from New Orleans, Shreveport and Vicksburg. Guest speaker for the occasion will be Anderson Pace, industrial consultant for the railroad, who will arrive that day from Chicago.

Pace, who has been with the Illinois Central since 1928, participated in the development of central manufacturing districts for Chicago and Los Angeles and in locating of approximately 150 war plans during World War II. He has also been a lecturer with the Northwestern University, 1913; University of Chicago, 1914; and Columbia, 1920-21 and with Johns Hopkins, 1922.

Drilling Begins On Wildcat Test

Drilling began this week on a wildcat gas and oil test well located approximately seven miles from the West Monroe city limits and located on the south side of Cheniere Lake. The drilling is being done by the Delhi Oil Corporation.

Located in Section 13, Township 17, Range 2E, the test well is to be known as the Laura Wiltz No. 1 and will go to an approximate depth of 10,200 feet. It is hoped the well will connect with the Cotton Valley formation.

The conservation office, through its local office, has issued a drilling permit to the Continental Oil Company for another test in Section 23, Township 15, Range 2E of Caldwell parish, adjoining Ouachita Parish. The location for the test wells less than one mile from the parish line and is two miles from the Vixen field in that parish.

Indications point to success in the search for oil in west Ouachita parish, with some oil and gas operators openly expressing the opinion it will be brought in soon.

18-Year-Old Girl Used As 'Bait' In Robbery Is Held

HATTIESBURG, Miss. (AP)—Two men and an 18-year-old girl were held here today after what Sheriff W. A. Payne described as "a robbery in which the girl was used as bait."

The men gave their names as Charles Praytor, 30, of Durham, N. C., and Robert M. Oldham, 27, of Spiro, Okla. The girl identified herself as Doris Walker Sigmon, 18, of Durham.

Sheriff Payne described the incident:

James V. Robinson, 31-year-old iron worker, telephoned sheriff's officers last midnight to say he had been picked up by a girl at a tavern, that they drove into the woods in her car and the two men appeared and beat and kicked him, then took his wallet and $8.81. He said they drove off in the car, leaving him in the woods.

Less than an hour later Simpson County Sheriff Garrett Mullins and highway patrolman John Rutland stopped a car at Mendenhall in which the two men and a girl were riding. The missing billfold with identification papers but no money was in the car, Payne said.

No charges have been filed.

The Royal Standard Flag is flown from Buckingham Palace in London when the Royalty is in residence.

RC Executive To Meet Here With Officials

Dr. Frank C. Jenkins, director of Junior Red Cross activities for the southeastern area, will visit the local chapter Monday, W. E. Lamb, chapter chairman announced Saturday. He will meet with high school Junior Red Cross council at 4 p.m. and will attend a supper meeting of the teacher sponsors and principals at the chapter beginning at 6:30 p.m.

Dr. Jenkins has served as director of JRC activities for this area since January of 1944. For seven years prior to joining the staff of the ARC, Dr. Jenkins directed an experimental cirriculum study for the Southern Association of Colleges and Secondary Schools. He holds a Ph. D. degree from George Peabody College, Nashville, Tenn.

During the winter of 1947 Dr. Jenkins was requested by the War Department to work with a limited number of educators on the reorganization of the German Educational System. He was loaned by ARC to the War Department and fulfilled the mission. In 1949 he accepted an educational assignment in South America in the interests of Inter - American Schools Service. He has recently returned from a similar assignment in Central America.

6 Congressmen Steaming Down The Mississippi

MEMPHIS (AP)—Six congressmen boarded the Corps of Engineers steamer Mississippi today for an inspection trip down the Mississippi River to New Orleans.

The representatives are members of the House Public Works Subcommittee on flood control. They will attend the 19th annual meeting of the Mississippi Valley Flood Control Association in New Orleans next Friday.

The representatives: Frank E. Smith (D-Miss), Thaddeus M. Machrowicz (D-Mich), Will E. Neal Penn), John C. Kluczynski (D-Ill) and Clifford Davis (D-Tenn).

Sir Walter Raleigh, an English courtier of Queen Elizebeth's time, paved the way for the settlement of America.

Work On Highway In Morehouse Is Reported Finished

FARMERVILLE, Dec. 4 (Special)—The "bumps" and "dips" have been eliminated on U. S. 165 between Monroe and Bastrop in Morehouse Parish.

Board of Highways Chairman Fred Preaus said that the Coastal Asphalt Co. of Baton Rouge completed the bituminous hot mix overlay job on the highway almost a month ahead of schedule. The job called for the asphalt cement surfacing of about two miles of road to eliminate the irregular surface.

INVEST IN FIRST MORTGAGES on REAL ESTATE in Ouachita Parish
8%
MASON PEARSON, INC.
Dealers in First Mortgage Notes
306 S. Grand Monroe, La.

Justice Of Peace Held After Son-In-Law Shot

RICHTON, Miss. (AP) — W. W. Greenwood, 50-year-old justice of the peace, today was charged with assault and battery with intent to kill in the shooting of his former son-in-law in front of a downtown cafe.

The wounded man is 65-year-old Leon J. Breland, also of Richton.

Breland was reported in fair condition at Methodist Hospital in Hattiesburg. Attendants at the hospital said the blast from a 12 gauge shotgun hit him in the pelvic region.

Perry County Sheriff Dee Hammet said the shooting occurred at 6:15 p.m. yesterday as Breland came out of the cafe. Greenwood was sitting in his parked car at the curb and fired one time from the window, the sheriff said.

Greenwood, who did not resist arrest, told Hammett that Breland "has been cussing my daughter and picking on her."

Breland and the teen-aged girl were divorced several months ago.

Atoms-For-Peace Plan Approved By Assembly Of UN

UNITED NATIONS, N.Y. (AP) — The U.N. General Assembly gave final unanimous approval today to a resolution setting in motion President Eisenhower's atoms-for-peace plan.

The Soviet bloc countries joined in the affirmative vote ofter the Assembly had rejected their efforts to amend the resolution, previously approved unanimously by the Assembly's political committee.

This was the second major proposal to receive unanimous endorsement at the current Assembly session. The sixty delegations previously had approved a plan of work for the U.N. Disarmament Commission.

The atoms-for-peace resolution applauds President Eisenhower's efforts to establish an international agency to sponsor the peaceful uses of atomic energy and calls for an international scientific conference on this question before next August.

One of the defeated Soviet amendments would have placed the proposed agency under the U.N. Security Council, where Russia has the veto. This was rejected 43-5 (Soviet bloc), with 11 abstaining.

The resolution, as approved, provides that the relationship of the atomic agency and the U.N. would be determined by future negotiations.

The other Soviet amendment would have opened the way for Red China and other Soviet bloc regimes, not members of the U.N. to take part in the scientific conference. This was defeated 6-36, with 18 abstaining.

Before the Assembly took its decision, Brig. Gen. Carlos P. Romulo of the Philippines, former Assembly president, declared the approved plan was an excellent first step but did not go far enough.

"Let us in this Assembly endorse the creation of a new atomic energy agency for peace," he said, "and let us move to tie it directly into the United Nations."

Romulo praised the United States for earmarking 220 pounds of fissionable material for building reactors abroad and Britain for offering to contribute 44 pounds for this purpose, but said the U.N. should do more.

"Let us," he said, "build at least one pilot United Nations reactor, with these materials offered to the generosity of the leading powers. So may the United Nations itself, the people's organization, join in this manufacture of radioisotopes and the exploring the road into a good atomic future."

Cornerstone Of Parish House Is Laid At Rayville

RAYVILLE, La., Dec. 4 (Special) —The cornerstone for the parish house of St. David's Episcopal Church here was laid in special services last week, when the Rt. Rev. Girault M. Jones, Bishop of Louisiana, formally opened the parish house. Immediately following the laying of the stone, Bishop Jones dedicated the new building.

At the request of members of the church, the new building was named "Hayward Hall" in honor of the Rev. E. F. Hayward, Priest in Charge of St. David's. A portrait of the Rev. Father Hayward was unveiled and will hang in the assembly room of the building. In addition to the portrait a bronze plaque will be installed "in memory of the years of faithful service given this group (St. David's Church) by the Priest in Charge."

Immediately preceding the service, the Rev. Richard Cook of Bastrop presented five persons for confirmation.

Assisting in the services, held within the church and in the covered cloister of the parish house, in addition to Bishop Jones, were the Very Rev. Robert Ratelle, Dean of the Northern Convocation, and Rector of the Church of the Redeemer, Ruston; Rev. Newton Griffith, rector of Grace Church, Lake Providence and a previous rector at St. David's; Rev. Richard Cook, rector of Christ Church, Bastrop; Rev. James Marshall, curate of Grace Church, Monroe, and chaplain to the Bishop; Rev. Edward F. Hayward, Priest in Charge of St. David's; and Rev. Richard Wilson, vicar at St. David's.

A social hour was held following the services.

3 N. E. Louisiana Firms Incorporate

Three northeast Louisiana business firms last week filed documents for domestic charters in the office of Wade O. Martin, Jr., secretary of state, it was reported yesterday.

Two of the firms, both loan companies, filed for incorporation under two names. The firms are:

Peoples Loan Service of West Monroe, Inc., 309 Wood street, West Monroe, incorporated with a capital stock of $50,000 under that name and with a capital stock of $50,000 under the name of People's Loan Service, Inc., dropping the West Monroe from the name

Three - Way Finance Company of Monroe, Inc., Amman Building, Monroe, incorporated with a capital stock of $50,000 under that name and with a capital stock of $200,000 under the name of Three-Way Finance Company, Inc., dropping the Monroe.

The other firm is the Louisiana Delta Insurance Agency, Inc., Tallulah, incorporated with a capital stock of $20,000.

Map Course For Traffic In Emergency

Plans are being formulated for a course in emergency traffic operations wihch will be held at the defense control center, 400 Stone avenue, Major Jack Davis, traffic director for District F, has announced. The course will begin on Feb. 1.

This is the first time this course has been offered in this area, Davis pointed out, and will consist of six hours of training in the outlining of traffic plons, personal training and equipment use and followed by an exercise in emergency traffic operation.

A CD auxiliary police instructors school was held at the Virginia hotel in June under the direction of Russell Prior, FCDA specialist, and Major Davis. From this school came the ground work for this emergency traffic course.

A traffic control plan that will function under extreme emergency conditions should and must be developed, Davis stated. In outlining this course for civil defense, Major Davis said that an emergency traffic control course was developed for the FCDA by the Northwestern University Traffic Institute and a committee of highway engineers, traffic police and transportation officials, all of whom are nationally recognized authorities in the field of highway traffic control and regulations.

One of the most important tasks to confront the police in the event of a major catastrophe, Major Davis pointed out, will be that of traffic control. This job will probably require more planning, more man power and more positive action than any other problem in the police field. Regardless of how well the over-all CD forces are organized, if the control of traffic is not quickly established so that essential equipment, supplies and personnel can be moved to the needs area, the entire CD operation would be delayed, become ineffective and in all probability break down completely," Major Davis said.

Cast Of Ruston Theatre Players Chosen, Announced

RUSTON, Dec. 4 (Special)—The cast for the Louisiana Tech Theater Players' new play, "The Whole Town's Talking," has been chosen, according to Arthur W. Stone, director. The play will be given in early January.

Those in the play are: Paul Hamrick, Shreveport, Henry Simmons; Gay Ellis, Shreveport, Harriet Simmons; Carolyn Brown, Springhill, Ethel Simmons; Bob Lyles, Minden, Chester Binney; Pat Fleming, New Orleans, Letty Lythe; Joe Townson, Shreveport, Donald Swift; Bill Stevens, Monroe, Roger Shields; Margory Swilley, Ruston, Lila Wilson; Mary Kay Lann, Ruston, Sally Otis; Jane Tidwell, Springhill, Annie; and Betty Jean McGee, Springhill, Sadie Bloom.

The assistant to the director will be Mary Neale Fissel of Springhill.

Sir Gorden Richards, English jockey, holds the world's record for winners.

Prices Received By Farmers Drop

ALEXANDRIA, La., Dec. 3 (AP)—The Louisiana Crop Reporting Service said today prices received by the state's farmers Nov. 15 were seven points—or about three per cent—lower than a month earlier.

The service based its report on its 1909-14 average. Prices stood at 247 per cent of the base period.

The service said prices received by farmers over the United States during the same period were two points—or about .80 per cent—higher. The national farm price level was 244 per cent of its 1910-14 base average.

GIFT FOR BAPTIST CENTER—Having a share in furnishing the newly-completed Baptist Student Center on College Avenue is Sigma Alpha Chi Fraternity of Northeast State. Donald Bussey, center, president of the group, presents in special ceremony a painting, "Christ and the Rich Young Ruler," done by Heindrich Hoffman, to Jimmy Raymick, who heads the Baptist Student Union. Standing by Bussey is Dayton Ball, also of Sigma Alpha Chi. (Staff photo by John Oldenburg)

Plans Completed Here For Annual Chamber Banquet

Final plans for the annual Chamber of Commerce banquet have been made, Grayson Guthrie, chairman of the banquet committee, said Saturday. The banquet will be held on Tuesday, Dec. 14, at the Virginia hotel and will begin at 7:30 p.m.

In announcing the final plans, Guthrie also said the tables and entire area will be decorated in a Christmas mofif, with a committee of women working out the arrangements. This group, the chairman said, is presently at work to have the decorations ready prior to the date of the banquet.

A large number of Illinois Central Railroad officials are expected to be on hand for the meeting, coming to Monroe from New Orleans, Shreveport and Vicksburg. Guest speaker for the occasion will be Anderson Pace, industrial consultant for the railroad, who will arrive that day from Chicago.

Pace, who has been with the Illinois Central since 1938, participated in the development of central manufacturing districts for Chicago and Los Angeles and in locating of approximately 150 war plans during World War II. He has also been a lecturer with the Northwestern University, 1913; University of Chicago, 1914; and Columbia, 1920-21 and with Johns Hopkins, 1922.

Drilling Begins On Wildcat Test

Drilling began this week on a wildcat gas and oil test well located approximately seven miles from the West Monroe city limits and located on the south side of Cheniere Lake. The drilling is being done by the Delhi Oil Corporation.

Located in Section 13, Township 17, Range 2E, the test well is to be known as the Laura Wiltz No. 1 and will go to an approximate depth of 10,200 feet. It is hoped the well will connect with the Cotton Valley formation.

The conservation office, through its local office, has issued a drilling permit to the Continental Oil Company for another test in Section 23, Township 15, Range 2E of Caldwell parish, adjoining Ouachita Parish. The location for the test wells less than one mile from the parish line and is two miles from the Vixen field in that parish.

Indications point to success in the search for oil in west Ouachita parish, with some oil and gas operators openly expressing the opinion it will be brought in soon.

18-Year-Old Girl Used As 'Bait' In Robbery Is Held

HATTIESBURG, Miss. (AP)—Two men and an 18-year-old girl were held here today after what Sheriff W. A. Payne described as "a robbery in which the girl was used as bait."

The men gave their names as Charles Praytor, 30, of Durham, N. C., and Robert M. Oldham, 27, of Spiro, Okla. The girl identified herself as Doris Walker Sigmon, 18, of Durham.

Sheriff Payne described the incident:

James V. Robinson, 31-year-old iron worker, telephoned sheriff's officers last midnight to say he had been picked up by a girl at a tavern, that they drove into the woods in her car and the two men appeared and beat and kicked him, then took his wallet and $8.81. He said they drove off in the car, leaving him in the woods.

Less than an hour later Simpson County Sheriff Garrett Mullins and highway patrolman John Rutland stopped a car at Mendenhall in which the two men and a girl were riding. The missing billfold with identification papers but no money was in the car, Payne said.

No charges have been filed.

The Royal Standard Flag is flown from Buckingham Palace in London when the Royalty is in residence.

RC Executive To Meet Here With Officials

Dr. Frank C. Jenkins, director of Junior Red Cross activities for the southeastern area, will visit the local chapter Monday, W. E. Lamb, chapter chairman announced Saturday. He will meet with high school Junior Red Cross council at 4 p.m. and will attend a supper meeting of the teacher sponsors and principals at the chapter beginning at 6:30 p.m.

Dr. Jenkins has served as director of JRC activities for this area since January of 1944. For seven years prior to joining the staff of the ARC, Dr. Jenkins directed an experimental cirriculum study for the Southern Association of Colleges and Secondary Schools. He holds a Ph. D. degree from George Peabody College, Nashville, Tenn.

During the winter of 1947 Dr. Jenkins was requested by the War Department to work with a limited number of educators on the reorganization of the German Educational System. He was loaned by ARC to the War Department and fulfilled the mission. In 1949 he accepted an educational assignment in South America in the interests of Inter - American Schools Service. He has recently returned from a similar assignment in Central America.

6 Congressmen Steaming Down The Mississippi

MEMPHIS (AP)—Six congressmen boarded the Corps of Engineers steamer Mississippi today for an inspection trip down the Mississippi River to New Orleans.

The representatives are members of the House Public Works Subcommittee on flood control. They will attend the 19th annual meeting of the Mississippi Valley Flood Control Association in New Orleans next Friday.

The representatives: Frank E. Smith (D-Miss), Thaddeus M. Machrowicz (D-Mich), Will E. Neal Penn), John C. Kluczynski (D-Ill) and Clifford Davis (D-Tenn).

Sir Walter Raleigh, an English courtier of Queen Elizabeth's time, paved the way for the settlement of America.

Work On Highway In Morehouse Is Reported Finished

FARMERVILLE, Dec. 4 (Special)—The "bumps" and "dips" have been eliminated on U. S. 165 between Monroe and Bastrop in Morehouse Parish.

Board of Highways Chairman Fred Preaus said that the Coastal Asphalt Co. of Baton Rouge completed the bituminous hot mix overlay job on the highway almost a month ahead of schedule. The job called for the asphalt cement surfacing of about two miles of road to eliminate the irregular surface.

INVEST IN FIRST MORTGAGES
on REAL ESTATE in Ouachita Parish
8%
MASON PEARSON, INC.
Dealers in First Mortgage Notes
306 S. Grand Monroe, La.

1954 OUR 49TH YEAR OF HONEST VALUES
GORDON'S QUALITY JEWELERS
Christmas Gift SALE!
SEE IT... She'll love it! BUY IT... She'll love you!
Lady BULOVA

Elegant for dress . . . sturdy for sports! Fine 17-jewel movement, self-winding, water-repellent, shock-resistant, anti-magnetic, radium dial and hands.
$59.50
PRICE INCLUDES FED. TAX
$1.50 WEEKLY
$1 Reserves Yours Till Christmas!
ORDER BY MAIL OR PHONE
5-1722
Monroe's NEWEST Jewelers
GORDON'S Quality Jewelers
202 DeSiard St.
BUY WITH CONFIDENCE . . . SATISFACTION GUARANTEED!

You can't buy better eye care anywhere!!!
Complete eye care and glasses

. . . for smart, new styling! Protect your eyes . . . add new freshness to your personality.
Over 300 SMART . . . NEW . . . MODERN FRAMES
EYES EXAMINED
GLASSES FITTED
LENSES DUPLICATED
DRS. PRESCRIPTIONS FILLED
NO APPOINTMENT NECESSARY
SATISFACTION GUARANTEED
DOWNTOWN OPTICAL
Offices at
GORDON'S Quality Jewelers
202 DeSiard
No Appointment Necessary!

LOOK at THIS!
REG. $7.95 VALUE
6-pc. STEAK KNIFE SET
Free
at no extra cost with any purchase amounting to $24.75 or more. Time is limited . . . act now!

1954 OUR 49TH YEAR OF HONEST VALUES
GORDON'S QUALITY JEWELERS
Christmas Gift Sale
If there ever was a time to begin your Christmas shopping . . . THIS IS IT! Because, at Gordon's Christmas GIFT SALE you get all the advantages of Larger Selections . . . Finest Quality . . . Lower Prices . . . PLUS . . . this astounding FREE GIFT OFFER at no extra cost! Don't wait another day . . . come in now and save!

$1 Weekly $39.95
Smart Bridal Pair for the thrifty couple. 6 Diamonds in 14-k gold.
Pay Monthly $117.50
Lovely ensemble for the Bride with 12 Diamonds in 14-k gold mountings.
Easy Terms $195.
Dazzling Bridal Ensemble with 27 fiery Diamonds in 14-k gold mountings.
For HIM . . Distinctively styled ring set with a brilliant Diamond Solitaire. It's a gift he'll cherish!
For HER . . Glamorous Dinner Ring set with five sparkling Diamonds in a superbly styled 14k gold mounting.
YOUR CHOICE— These are terrific values featured at GORDON'S now! 6-Pc. Steak Knife Set FREE of extra cost! Choose yours at this low price!
$49.75
$1. WEEKLY
ORDER BY MAIL
SATISFACTION GUARANTEED!
Please send me Diamond rings listed in space below:
NAME
ADDRESS
CITY
CHARGE / BUDGET / CASH
Open My Acct. / Re-Open My Acct.
Monroe's NEWEST Jewelers
GORDON'S Quality Jewelers
202 DeSiard St.
BUY WITH CONFIDENCE . . . SATISFACTION GUARANTEED!
ALL PRICES INCLUDE FEDERAL TAX. ILLUSTRATIONS ENLARGED TO SHOW DETAIL

Twin Cities 'Y' Announce Year's Roundup Coming

The Twin Cities Young Men's Christian Association will conduct a membership roundup January 24-February 14.

This roundup will have a western theme and western terminology will be used throughout. Dr. Roy L. "Houn' Dawg" Robertson is ranch boss for the roundup and will be assisted by John D. "Tex" Mullens and H. H. "Lighthorse" Hudson, who are serving as ranch straw bosses. Range bosses are Al "Cactus" Newburn, Dick "Dead Eye" Davis, R. R. "Railroad" Riley, Sam "Big Chief" Orchard, and T. C. "Lash" Agnew. Roger "Shotgun" Manning will serve as wrangler for the roundup and will be in charge of fun, festivities, and entertainment for all report meetings. In addition to these top men, there will be 25 foremen and 125 riders who will work in the roundup.

Goals for the roundup have been set at 500 members and $15,000. Funds secured during the membership effort will be used to finance a full-scale Y. M. C. A. program in Monroe and West Monroe during 1955.

Thanks to the support given the Y. M. C. A. during its 1954 roundup, Y. M. C. A. headquarters have been established at 217 Breard street in Monroe. This building provides office space, reading room and lounge equipped with TV set and record player, a game room, club meeting facilities and a kitchen. Through the cooperation of the Y's Men's Club and many other interested individuals, the building has been refinished inside and also furnished throughout. An active youth and adult program has been organized in both Monroe and West Monroe. At the present time there are 48 different Y. M. C. A. groups with an enrollment of 712 members in the Twin Cities which are meeting regularly and enjoying a progressive Christian program.

Y. M. C. A. officials emphasize that funds secured during the 1955 membership roundup will be used to increase the quality of program already organized and also to reach the areas that are still unserviced by the Y. M. C. A.

Copra is the dried meat of coconuts from which oil has been extracted.

RANCH BOYS PLAN ROUNDUP—Here are shown H. H. (Lighthorse) Hudson, Dr. R. L. (Houn' Dawg) Robertson and John D. (Tex) Mullens, all getting ready for the big sport when the "Y" roundup starts late next month. (News-Star—World photo by John Oldenburg, staff photographer.)

LSU Supervisors Vote To Name Advisory Group On School Segregation

BATON ROUGE (AP)—The Louisiana State University board of supervisors voted 11-2 today to name a three-man advisory group to work with the joint legislative committee seeking legal ways to continue segregation.

But board vice chairman C. J. Dugas, who voted approval, warned that the advisory group could not speak for the board and that the board itself could play no part in any attempt to "circumvent" the U.S. Supreme Court ruling on school segregation.

LSU for nearly four years has been admitting Negro students under federal court order, and about 85 are on the campus.

The historic May 17 opinion of the Supreme Court dealt only with segregation in elementary and high schools. The joint legislative committee, headed by Sen. W. M. Rainach, was formed in the 1954 session to find means of continuing public school segregation despite the court ruling.

Rainach said his group wanted the benefit of the LSU board advisory group because the work of his committee requires "the best minds to solve our problems and we ask you to work with us."

The LSU board acted despite ringing objections by member Theo Cangelosi.

"We can't officially associate the governing board of the highest educational institution in Louisiana with what it is a legal instrument to solve a political, social problem," he declared.

"The board will live to regret this if it does," he warned.

Sen. Rainach, who was accompanied by several members of the joint legislative committee, reminded the LSU board that Louisiana voters Nov. 2 overwhelmingly approved a constitutional amendment designed to insure a means for Louisiana to retain segregation.

The amendment would maintain public school segregation under inherent police powers of the state.

Cangelosi, fighting Rainach's request, said, "I am not impressed with the argument that this is the popular thing to do. Some people may say after this that Theo Cangelosi is against segregation—but I don't expect an intelligent person in this room to leave here believing that.

"This request appears an innocent thing, but it will cause grief to the university and the board."

Mayor Tom Dutton offered the motion to approve the advisory group and member James M. McLemore, one of four candidates for governor, agreed, commenting:

"I feel the joint legislative committee has made a reasonable request. I feel it is our duty to help the legislative committee without involving the university or board."

McLemore, in announcing for governor recently, took a firm stand favoring segregation.

Mrs. Margaret Dixon, who joined Cangelosi in voting against the Rainach request, said, "I don't want to go to jail . . . this board always seems to be operating under some court injunction . . . what does President Troy Middleton say?"

The LSU president replied the question was a policy decision for the board and not for the president.

Rainach informed the LSU board that the state Board of Education which supervises public school education and eight state colleges, already has named a liaison group and so has the Louisiana School Superintendents Association.

Rainach said the Louisiana School Board Association will be asked to name an advisory group.

"We want to study the problems arising and find solutions acceptable to the people of Louisiana," he explained.

"We will have this segregation question for a minimum of five years, I believe, and a maximum of 20 years," he said.

Rainach contended his joint legislative committee has a mandate "to find ways and means of preserving our traditional way of life—the people of Louisiana, according to the Nov. 2 vote, I believe, expect us to try to preserve segregation."

Member Mrs. Ella Schwing, while voting for the motion, said "I like plain talk—isn't the objective of your group to circumvent the Supreme Court ruling on segregation?"

Rainach countered, "Our objective is to find legal ways of preserving segregation, if there are any . . . We don't contemplate anything we don't think is constitutional."

The senator was questioned whether he would oppose freedom of expression against his group if voiced by an LSU professor or a student on the campus.

"Do you recognize the right of an individual at LSU to have freedom of thought?" Cangelosi asked.

"Yes, that is the right of every individual," Rainach calmly replied.

After the board vote, chairman Lewis Gottlieb named to the new advisory group vice chairman Dugas of Donaldsonville, former chairman J. Stewart Slack of Shreveport and Oliver Carriere of New Orleans.

The LSU board resolution, authorizing the advisory group, specified three members of the LSU board to meet with the joint legislative committee in an advisory capacity.

Dugas later contended he wanted it clear "that this is not an advisory committee on the board, but individual members."

Mrs. Faircloth Is Promoted To Higher Post

Mrs. Alta C. Faircloth, secretary for some time to Supt. D. C. Black, superintendent of the Louisiana Baptist Children's home, who left here several years ago to become associated with the Baptist Sunday school board in Nashville, Tenn., has been again promoted.

Mrs. Faircloth's new work will be an expansion of responsibility in music editing, arranging and assisting in compiling music publications. She also will serve as office secretary and assistant editor of The Church Musician.

Mrs. Faircloth taught in Memphis schools and was music supervisor and sponsored graded choirs which won high rating in state music festivals.

A Texan, Mrs. Faircloth received her high school education in Atlanta, and attended Louisiana College. She holds membership in Alpha Chi, national scholastic fraternity, and is listed in Who's Who in American Colleges and Universities. While in college she was the winner of the Caudell Cup for excellence in piano and musicianship.

Date Is Set For Compliance By Nursing Homes

The final date for nursing home operators to comply with all minimum standards is May 1, 1955, announced Dr. S. J. Phillips, president, Louisiana state board of health.

The board of health, at a recent meeting, approved recommendations of the nursing home advisory council to set February 1, 1955, as a deadline for compliance with sanitation standards, and the May 1 date for compliance with all standards. These include nursing care, nutrition, and fire prevention. The fire prevention regulations are set up by the state fire marshall.

Miss Anna Harrison, nursing home advisor for the state department of health, says, "Much progress has been made since the Louisiana state legislature in 1952 passed nursing home act 406. This act was necessitated by federal legislation that stipulated that special grants could be only given to patients in licensed nursing homes. The board of health was given the responsibility 'to adopt and promulgate minimum standards; to exercise supervision and inspection of the homes of the ill, the infirm, and the aged'."

According to Miss Harrison, to date, approximately 60 applications for licenses have been received from homes operating in parishes, exclusive of Orleans. Thirty-eight of this group are now fully licensed.

Orleans nursing home operators operate under the provisions of a city ordinance, but are required to comply with the provisions of the state Act 406. Of the 39 homes in New Orleans, eight are now licensed by the state.

"Temporary permits have been granted to all operators showing evidence of progress in meeting the minimum standards," says Miss Harrison. With the continued progress being made, it is hoped that many more homes will be licensed before the May 1 deadline.

Representatives Of Manufacturers To Meet Dec. 9

BATON ROUGE, December 4 (Special) — The Louisiana Manufacturing Representatives Association will hold its first annual statewide meeting in Baton Rouge Thursday, Dec. 9, at the Heidelberg Hotel, Fred Beddoe, secretary - treasurer, said.

Purpose of the meeting is the nomination and election of officers and the presenting of the association's state charter from the National Wholesale Furniture Salesmen Association.

Robert Palmer of Birmingham, Ala., third vice - president of the national association, will present the charter, and Frank Hemenway, Jr., co-owner of a Shreveport furniture company, will be the principal speaker.

The Louisiana association was organized in January of this year and is made up of salesmen carrying various furniture lines who call on retail furniture dealers in the state. At present there are 47 members.

Brinsmade Made 'Flying Colonel'

H. H. "Jes' Ramblin' " Brinsmade of the News-Star staff, was made a "Flying Colonel" by the Delta - C&S Air Lines Saturday morning. The presentation of the "Flying Colonel" commission was made by Frank Bonner, station manager for the company in the name of the president, C. E. Woolman, and board of directors.

Brinsmade was presented the commission for his "untiring effort in the promotion of air travel and air safety through the medium of the newspapers," Bonner said.

The commission was signed on the 15th of November, but did not arrive in Monroe for presentation until yesterday.

Year-End Business Pickup Gains New Momentum

By WALTER BREEDE JR

NEW YORK, Dec. 4 (AP)—The yearend boomlet picked up speed this week. Businessmen who had been glum six months ago could find cause for optimism.

Rising auto output was the dominant factor, but other lines were doing nicely, too.

Steel production, scheduled at 80.5 per cent of capacity, set a record for the year—and still lagged behind the continuing flood of new orders.

Farm prices showed signs of stiffening; retail trade moved up. There was evidence of an upturn in defense spending.

The stock market overcame a temporary setback and pushed on to a new round of 25-year highs.

Of more than passing interest was a Commerce Department report showing that manufacturers of durable goods, after a full year of trimming stocks, had finally started to rebuild their inventories.

Good business was expected to continue in 1955. Economists and industrial leaders summed it up this way: No roaring boom in sight, but a slow and steady rise, with fatter paychecks, more jobs, and higher profits.

Main impetus for the upturn came from Detroit.

Humming along at the fastest pace in a year and a half, the nation's auto factories racked up a one-week total of more than 162,000 cars and trucks. Chrysler, hitting the comeback trail, accounted for 21 per cent of the week's production.

Manufacturers said demand for 1955 models was so heavy that December production schedules had to be revised upward. They set the new goal at 590,000 cars—a hefty increase over the 508,000 produced in November, which constituted a record for that month.

Chrysler Corp. reported orders on hand for 350,00 Chrysler, DeSoto, Dodge and Plymouth models.

With excitement over the new 1955 cars at fever pitch, merchants wondered if auto sales would cut into Christmas retail volume.

Department stores, aiming to make this the biggest Christmas season ever, weren't taking any chances. Many offered nationally advertised toys at below-list prices, even where such price-cutting might suggest possible infringement of state fair trade laws.

FIREWORKS
Buy Direct and Save
ALL NEW ASSORTMENTS THIS YEAR

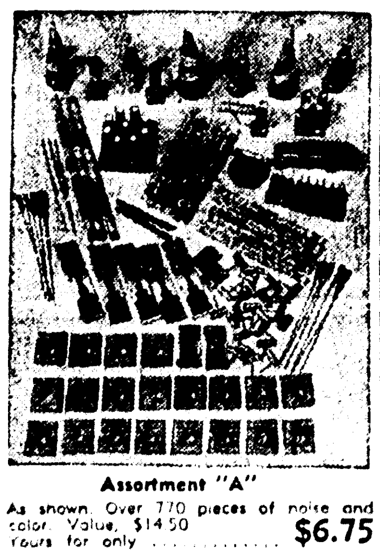

Assortment "A"
As shown. Over 770 pieces of noise and color. Value, $14.50 Yours for only $6.75

Assortment "N" All-Noise Assortment
Over 760 pieces of smaller size than Ass't "A" — approximate retail value, $18.00 Yours for only $7.95

"N" Ass't Not Pictured.
No C.O.D. Shipments.
Enclose M.O. OR CHECK WITH ORDER
All Ass't Shipped Express Prepaid
Dealers Write for Special Price List

"Z" BOMB America's newest novelty sensation.
Made by the manufacturers of the famous BUZZ BOMB. 6 "Z" Bombs and 1 Launcher. Retail value $2.35. Per combination $1.40

NAME ....
ADDRESS ....
P. O. ....
EXPRESS OFFICE ....
.... "N" Ass't .... "A" Ass't
.... "Z" Bombs

Pennant Fireworks Co.
P. O. Box 411 Kansas City, Mo.

Give The Man On Your List
DRESS SHIRTS
for Christmas

We prepared for this months ago. These Shirts are really Outstanding.
- White Broadcloth
- Full Cut
- Fancy Patterns
- Sanforized

$1.98

DIXIE STORE
Where Your Dollar Buys More
434 DeSiard Phone 3-7329

ALUMINUM CARPORT

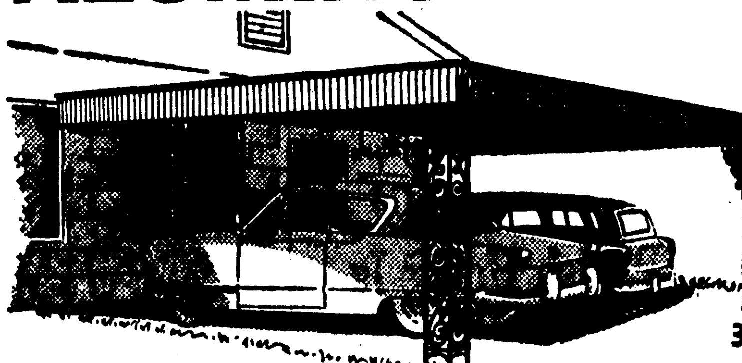

NO MONEY DOWN
36 MO. TO PAY
ONLY $9.58 PER MONTH
$295.00 Single Car Size
All aluminum cover with aluminum valance in any color. Compare with costs of other type carports. Any size needed.
MONROE TENT & AWNING CO.
317 WALNUT—Strauss Bldg. Nights & Holidays 2-2229 DIAL 3-6694

SEARS ROEBUCK AND CO.

25 Records with purchase of any set in this ad . . .

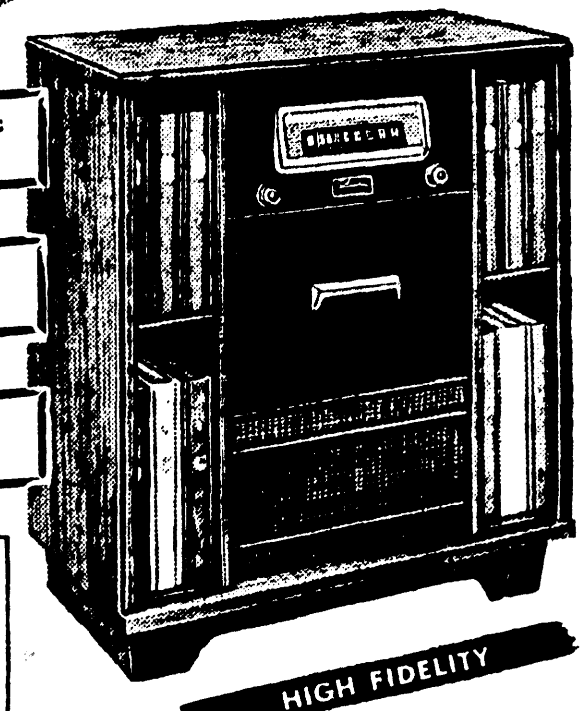

3-speed automatic changer!
Twin Hi-Fi speakers!
Wide range AM radio!
Silvertone SOLD ONLY BY SEARS, ROEBUCK AND CO.

Silvertone radio-phono consolette
Includes $22 Worth of Records 154.95
$5 Down, $8 Month on Sears Easy Payment Plan (Usual carrying charge)
Has thrilling Silverphonic High Fidelity sound system. Faithfully reproduces all speed records. Clear, resonant AM radio. Remarkably low priced for all you get. Buy now . . . get your free records!
In Limed Oak Cabinet 159.95

only Hi-Fi radio-phono we know of under $100!

Silvertone High Fidelity gives you all these features!
ceramic pickup defies heat—humidity.
3-speed Hi-Fi record changers.
variable range tone control.
two blended speakers . . . bass, treble.

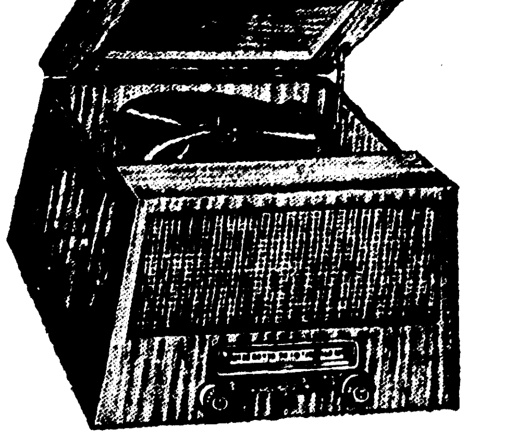

3-speed Silvertone combination
includes $22 worth of records 94.95
$5 Down, $5 Month on Sears Easy Payment Plan (Usual carrying charge)
Complete with dual speakers to bring out every sound detail. AM radio. Mahogany veneer cabinet! Blond . . . 99.95.

Do All Your Christmas Shopping on Sears EASY PAYMENT PLAN

New Combination
3-Speed Record Changer
Brown Plastic 82.95
Fine AM radio has built-in radio-net antenna. Automatic record changer plays all sizes, speeds. Gold colored trim.

Tape Recorders
Includes Ceramic Type Mike
Sears Price 89.95
Fine Silvertone quality at a low price. Has dual track recording, records at 3¾-in. per second, brown color case.

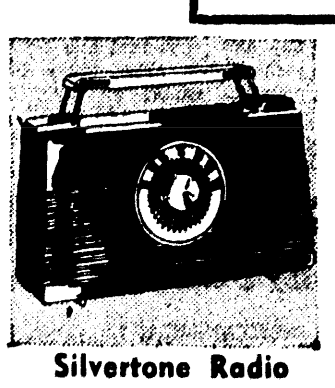

Silvertone Radio
Small Portable—Brown Plastic
Low Price 24.95
Plays outdoors, indoors anywhere. Has built-in antenna, powerful chassis for clear reception. Brown with tan trim!

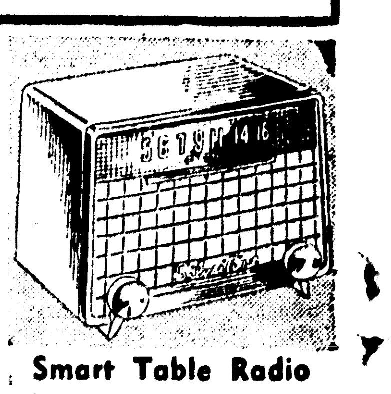

Smart Table Radio
In The New Futuristic Design
Silvertone 19.95
Here is that beautiful new value-priced set you've been looking for! In brown, ivory, red, and green. Buy now and save!

Make Your Gift Selection Now
Records Given With Record Players Only
SEARS
Satisfaction Guaranteed or Your Money Back
Use Sears Easy Payment Plan
1501 Louisville Ave.—Storeside Parking—Phone 5-1441
Open 'Til 9 P. M. Every Night Thru Dec. 23rd

Twin Cities 'Y' Announce Year's Roundup Coming

The Twin Cities Young Men's Christian Association will conduct a membership roundup January 24-February 14.

This roundup will have a western theme and western terminology will be used throughout. Dr. Roy L. "Houn' Dawg" Robertson is ranch boss for the roundup and will be assisted by John D. "Tex" Mullens and H. H. "Lighthorse" Hudson, who are serving as ranch straw bosses. Range bosses are Al "Cactus" Newburn, Dick "Dead Eye" Davis, R. R. "Railroad" Riley, Sam "Big Chief" Orchard, and T. C. "Lash" Agnew. Roger "Shotgun" Manning will serve as wrangler for the roundup and will be in charge of fun, festivities, and entertainment for all report meetings. In addition to these top men, there will be 25 foremen and 125 riders who will work in the roundup.

Goals for the roundup have been set at 500 members and $15,000. Funds secured during the membership effort will be used to finance a full-scale Y. M. C. A. program in Monroe and West Monroe during 1955.

Thanks to the support given the Y. M. C. A. during its 1954 roundup, Y. M. C. A. headquarters have been established at 217 Breard street in Monroe. This building provides office space, reading room and lounge equipped with TV set and record player, a game room, club meeting facilities and a kitchen. Through the cooperation of the Y's Men's Club and many other interested individuals, the building has been refinished inside and also furnished throughout. An active youth and adult program has been organized in both Monroe and West Monroe. At the present time there are 48 different Y. M. C. A. groups with an enrollment of 712 members in the Twin Cities which are meeting regularly and enjoying a progressive Christian program.

Y. M. C. A. officials emphasize that funds secured during the 1955 membership roundup will be used to increase the quality of program already organized and also to reach the areas that are still unserviced by the Y. M. C. A.

RANCH BOYS PLAN ROUNDUP—Here are shown H. H. (Lighthorse) Hudson, Dr. R. L. (Houn' Dawg) Robertson and John D. (Tex) Mullens, all getting ready for the big sport when the "Y" roundup starts late next month. (News-Star—World photo by John Oldenburg, staff photographer.)

Copra is the dried meat of coconauts from which oil has been extracted.

Year-End Business Pickup Gains New Momentum

By WALTER BREEDE JR

NEW YORK, Dec. 4 (AP)—The yearend boomlet picked up speed this week. Businessmen who had been glum six months ago could find cause for optimism.

Rising auto output was the dominant factor, but other lines were doing nicely, too.

Steel production, scheduled at 80.5 per cent of capacity, set a record for the year—and still lagged behind the continuing flood of new orders.

Farm prices showed signs of stiffening; retail trade moved up. There was evidence of an upturn in defense spending.

The stock market overcame a temporary setback and pushed on to a new round of 25-year highs.

Of more than passing interest was a Commerce Department report showing that manufacturers of durable goods, after a full year of trimming stocks, had finally started to rebuild their inventories.

Good business was expected to continue in 1955. Economists and industrial leaders summed it up this way: No roaring boom in sight, but a slow and steady rise, with fatter paychecks, more jobs, and higher profits.

Main impetus for the upturn came from Detroit.

Humming along at the fastest pace in a year and a half, the nation's auto factories racked up a one-week total of more than 162,000 cars and trucks. Chrysler, hitting the comeback trail, accounted or 21 per cent of the week's production.

Manufacturers said demand for 1955 models was so heavy that December production schedules had to be revised upward. They set the new goal at 590,000 cars—a hefty increase over the 508,000 produced in November, which constituted a record for that month.

Chrysler Corp. reported orders on hand for 350,00 Chrysler, De-Soto, Dodge and Plymouth models.

With excitement over the new 1955 cars at fever pitch, merchants wondered if auto sales would cut into Christmas retail volume.

Department stores, aiming to make this the biggest Christmas season ever, weren't taking any chances. Many offered nationally advertised toys at below-list prices, even where such price-cutting night suggest possible infringement of state fair trade laws.

LSU Supervisors Vote To Name Advisory Group On School Segregation

BATON ROUGE (AP)—The Louisiana State University board of supervisors voted 11-2 today to name a three-man advisory group to work with the joint legislative committee seeking legal ways to continue segregation.

But board vice chairman C. J. Dugas, who voted approval, warned that the advisory group could not speak for the board and that the board itself could play no part in any attempt to "circumvent" the U.S. Supreme Court ruling on school segregation.

LSU for nearly four years has been admitting Negro students under federal court order, and about 85 are on the campus.

The historic May 17 opinion of the Supreme Court dealt only with segregation in elementary and high schools. The joint legislative committee, headed by Sen. W. M. Rainach, was formed in the 1954 session to find means of continuing public school segregation despite the court ruling.

Rainach said his group wanted the benefit of the LSU board advisory group because the work of his committee requires "the best minds to solve our problems and we ask you to work with us."

The LSU board acted despite ringing objections by member Theo Cangelosi.

"We can't officially associate the governing board of the highest educational institution in Louisiana with what it is a legal instrument to solve a political, social problem," he declared.

"The board will live to regret this if it does," he warned.

Sen. Rainach, who was accompanied by several members of the joint legislative committee, reminded the LSU board that Louisiana voters Nov. 2 overwhelmingly approved a constitutional amendment designed to insure a means for Louisiana to retain segregation.

The amendment would maintain public school segregation under inherent police powers of the state.

Cangelosi, fighting Rainach's request, said, "I am not impressed with the argument that this is the popular thing to do. Some people may say after this that Theo Cangelosi is against segregation—but I don't expect an intelligent person in this room to leave here believing that.

"This request appears an innocent thing, but it will cause grief to the university and the board."

Mayor Tom Dutton offered the motion to approve the advisory group and member James M. McLemore, one of four candidates for governor, agreed, commenting:

"I feel the joint legislative committee has made a reasonable request. I feel it is our duty to help the legislative committee without involving the university or board."

McLemore, in announcing for governor recently, took a firm stand favoring segregation.

Mrs. Margaret Dixon, who joined Cangelosi in voting against the Rainach request, said, "I don't want to go to jail . . . this board always seems to be operating under some court injunction . . . what does President Troy Middleton say?"

The LSU president replied the question was a policy decision for the board and not for the president.

Rainach informed the LSU board that the state Board of Education which supervises public school education and eight state colleges, already has named a liaison group and so has the Louisiana School Superintendents Association.

Rainach said the Louisiana School Board Association will be asked to name an advisory group.

"We want to study the problems arising and find solutions acceptable to the people of Louisiana," he explained.

"We will have this segregation question for a minimum of five years, I believe, and a maximum of 20 years," he said.

Rainach contended his joint legislative committee has a mandate "to find ways and means of preserving our traditional way of life—the people of Louisiana, according to the Nov. 2 vote, I believe, expect us to try to preserve segregation."

Member Mrs. Ella Schwing, while voting for the motion, said "I like plain talk—isn't the objective of your group to circumvent the Supreme Court ruling on segregation?"

Rainach countered, "Our objective is to find legal ways of preserving segregation, if there are any . . . We don't contemplate anything we don't think is constitutional."

The senator was questioned whether he would oppose freedom of expression against his group if voiced by an LSU professor or a student on the campus.

"Do you recognize the right of an individual at LSU to have freedom of thought?" Cangelosi asked.

"Yes, that is the right of every individual," Rainach calmly replied.

After the board vote, chairman Lewis Gottlieb named to the new advisory group vice chairman Dugas of Donaldsonville, former chairman J. Stewart Slack of Shreveport and Oliver Carriere of New Orleans.

The LSU board resolution, authorizing the advisory group, specified three members of the LSU board to meet with the joint legislative committee in an advisory capacity.

Dugas later contended he wanted it clear "that this is not an advisory committee on the board, but individual members."

Date Is Set For Compliance By Nursing Homes

The final date for nursing home operators to comply with all minimum standards is May 1, 1955, announced Dr. S. J. Phillips, president, Louisiana state board of health.

The board of health, at a recent meeting, approved recommendations of the nursing home advisory council to set February 1, 1955, as a deadline for compliance with sanitation standards, and the May 1 date for compliance with all standards. These include nursing care, nutrition, and fire prevention. The fire prevention regulations are set up by the state fire marshall.

Miss Anna Harrison, nursing home advisor for the state department of health, says, "Much progress has been made since the Louisiana state legislature in 1952 passed nursing home act 406. This act was necessitated by federal legislation that stipulated that special grants could be only given to patients in licensed nursing homes. The board of health was given the responsibility 'to adopt and promulgate minimum standards; to exercise supervision and inspection of the homes of the ill, the infirm, and the aged'."

According to Miss Harrison, to date, approximately 60 applications for licenses have been received from homes operating in parishes, exclusive of Orleans. Thirty-eight of this group are now fully licensed.

Orleans nursing home operators operate under the provisions of a city ordinance, but are required to comply with the provisions of the state Act 406. Of the 39 homes in New Orleans, eight are now licensed by the state.

"Temporary permits have been granted to all operators showing evidence of progress in meeting the minimum standards," says Miss Harrison. With the continued progress being made, it is hoped that many more homes will be licensed before the May 1 deadline.

Representatives Of Manufacturers To Meet Dec. 9

BATON ROUGE, December 4 (Special) — The Louisiana Manufacturing Representatives Association will hold its first annual statewide meeting in Baton Rouge Thursday, Dec. 9, at the Heidelberg Hotel, Fred Beddoe, secretary - treasurer, said.

Purpose of the meeting is the nomination and election of officers and the presenting of the association's state charter from the National Wholesale Furniture Salesmen Association.

Robert Palmer of Birmingham, Ala., third vice - president of the national association, will present the charter, and Frank Hemenway, Jr., co-owner of a Shreveport furniture company, will be the principal speaker.

The Louisiana association was organized in January of this year and is made up of salesmen carrying various furniture lines who call on retail furniture dealers in the state. At present there are 47 members.

Mrs. Faircloth Is Promoted To Higher Post

Mrs. Alta C. Faircloth, secretary for some time to Supt. D. C. Black, superintendent of the Louisiana Baptist Children's home, who left here several years ago to become associated with the Baptist Sunday school board in Nashville, Tenn., has been again promoted.

Mrs. Faircloth's new work will be an expansion of responsibility in music editing, arranging and assisting in compiling music publications. She also will serve as office secretary and assistant editor of The Church Musician.

Mrs. Faircloth taught in Memphis schools and was music supervisor and sponsored graded choirs which won high rating in state music festivals.

A Texan, Mrs. Faircloth received her high school education in Atlanta, and attended Louisiana College. She holds membership in Alpha Chi, national scholastic fraternity, and is listed in Who's Who in American Colleges and Universities. While in college she was the winner of the Caudell Cup for excellence in piano and musicianship.

Brinsmade Made 'Flying Colonel'

H. H. "Jes' Ramblin' " Brinsmade of the News-Star staff, was made a "Flying Colonel" by the Delta - C&S Air Lines Saturday morning. The presentation of the "Flying Colonel" commission was made by Frank Bonner, station manager for the company in the name of the president, C. E. Woolman, and board of directors.

Brinsmade was presented the commission for his "untiring effort in the promotion of air travel and air safety through the medium of the newspapers," Bonner said.

The commission was signed on the 15th of November, but did not arrive in Monroe for presentation until yesterday.

FIREWORKS
Buy Direct and Save
ALL NEW ASSORTMENTS THIS YEAR

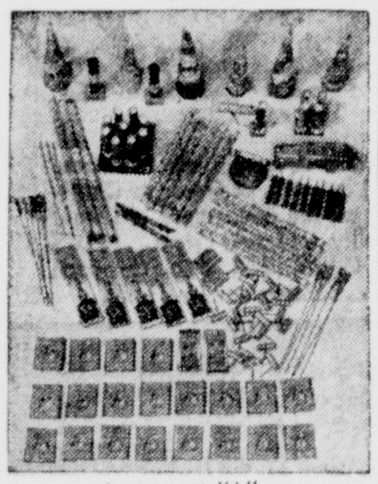

Assortment "A"
As shown. Over 770 pieces of noise and color. Value, $14.50 Yours for only $6.75
Assortment "N" All-Noise Assortment
Over 760 pieces of smaller size than Ass't "J" — approximate retail value, $18.00 Yours for only $7.95
"N" Ass't Not Pictured.
No C.O.D. Shipments.
Enclose M.O. OR CHECK WITH ORDER
All Ass't Shipped Express Prepaid
Dealers Write for Special Price List
"Z" BOMB America's newest novelty sensation.
Made by the manufacturers of the famous BUZZ BOMB. 6 "Z" Bombs and 1 Launcher. Retail value $2.35. Per combination $1.40
NAME ....
ADDRESS ....
P. O. ....
EXPRESS OFFICE ....
.... "N" Ass't .... "A" Ass't
.... "Z" Bombs
Pennant Fireworks Co.
P. O. Box 411 Kansas City, Mo.

Give The Man On Your List
DRESS SHIRTS
for Christmas
We prepared for this months ago. These Shirts are really Outstanding.

- White Broadcloth
- Full Cut
- Fancy Patterns
- Sanforized

$1.98
DIXIE STORE
Where Your Dollar Buys More
434 DeSiard Phone 3-7329

ALUMINUM CARPORT

NO MONEY DOWN
36 MO. TO PAY
$295.00
Single Car Size
ONLY $9.58 PER MONTH
All aluminum cover with aluminum valance in any color. Compare with costs of other type carports. Any size needed.
MONROE TENT & AWNING CO.
317 WALNUT—Strauss Bldg. Nights & Holidays 2-2229 DIAL 3-6694

SEARS ROEBUCK AND CO.
25 Records
Yours Free
with purchase of any set in this ad . . .

Silvertone radio-phono consolette

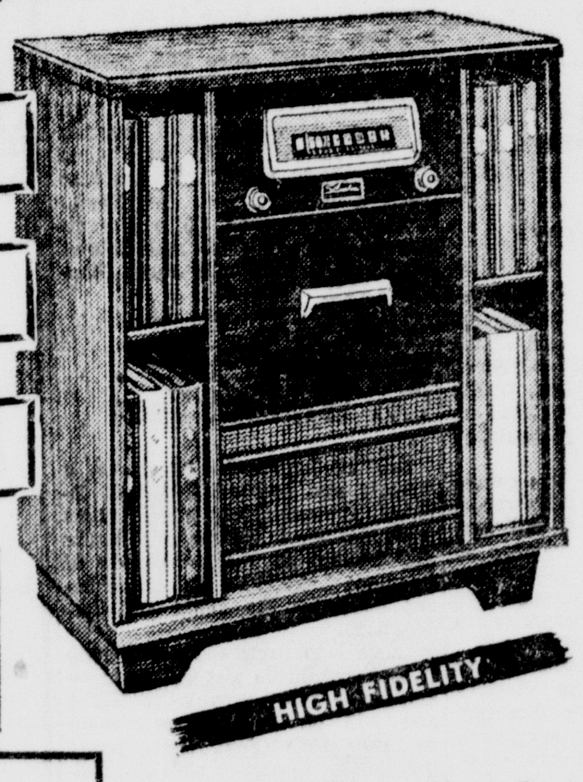

3-speed automatic changer!
Twin Hi-Fi speakers!
Wide range AM radio!
Silvertone SOLD ONLY BY SEARS, ROEBUCK AND CO.
HIGH FIDELITY

Includes $22 Worth of Records 154.95
$5 Down, $8 Month on Sears Easy Payment Plan (Usual carrying charge)
Has thrilling Silverphonic High Fidelity sound system. Faithfully reproduces all speed records. Clear, resonant AM radio. Remarkably low priced for all you get. Buy now . . . get your free records!
In Limed Oak Cabinet 159.95

Silvertone High Fidelity gives you all these features!
ceramic pickup defies heat—humidity.
3-speed Hi-Fi record changers.
variable range tone control.
two blended speakers . . . bass, treble.

only Hi-Fi radio-phono we know of under $100!

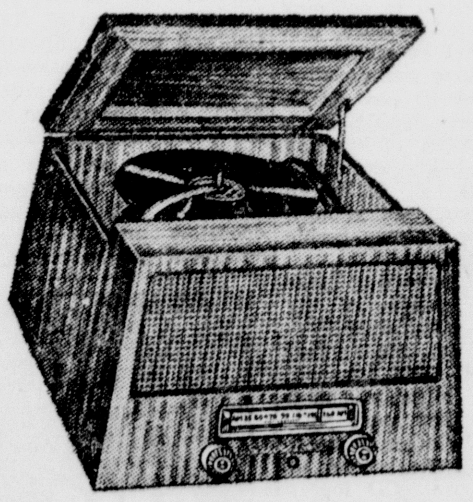

3-speed Silvertone combination
includes $22 worth of records 94.95
$5 Down, $5 Month on Sears Easy Payment Plan (Usual carrying charge)
Complete with dual speakers to bring out every sound detail. AM radio. Mahogany veneer cabinet! Blond . . . 99.95.

Do All Your Christmas Shopping on Sears EASY PAYMENT PLAN

New Combination
3-Speed Record Changer
Brown Plastic 82.95
Fine AM radio has built-in radionet antenna. Automatic record changer plays all sizes, speeds. Gold colored trim.

Tape Recorders
Includes Ceramic Type Mike
Sears Price 89.95
Fine Silvertone quality at a low price. Has dual track recording, records at 3¾-in. per second, brown color case.

Silvertone Radio
Small Portable—Brown Plastic
Low Price 24.95
Plays outdoors, indoors anywhere. Has built-in antenna, powerful chassis for clear reception. Brown with tan trim!

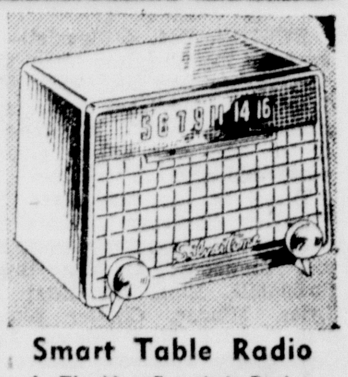

Smart Table Radio
In The New Futuristic Design
Silvertone 19.95
Here is that beautiful new value-priced set you've been looking for! In brown, ivory, red, and green. Buy now and save!

Make Your Gift Selection Now
Records Given With Record Players Only
"Satisfaction Guaranteed or Your Money Back"
SEARS
"Use Sears Easy Payment Plan"
1501 Louisville Ave.—Storeside Parking—Phone 5-1441
Open 'Til 9 P. M. Every Night Thru Dec. 23rd

4 Factors Now Work For Peace, Tito Declares

LONDON, Dec. 4 —UP— Yugoslav President Tito said Saturday that Soviet Premier Georgi Malenkov's regime has dropped some of the "rigid policy" of the late Premier Josef Stalin in a change of Russian foreign policy that has eased world tension.

"The establishment of a balance of power in the world" was another factor in easing international tension, Tito said.

Tito made his statement in an interview with the "press trust of India" before sailing on the presidential yacht Galeb for an official visit to India.

The interview was distributed by the official Yugoslav news agency Tanjug.

One of the questions put to Tito in the interview was what factors he considered contributed to a lessening of international tension.

"Several elements have of late contributed to alleviating tension in the world," he replied.

"Firstly, the establishment of a balance of power in the world.

"Secondly, the immeasurable hatred of all peoples for a new war.

"Thirdly, a new and even more terrible weapon, such as the atom and hydrogen bombs and other means.

"Fourthly, the altered course in the foreign policy of the present Soviet leaders, who have boldly discarded some elements of Stalin's rigid policy in regard to relations with other countries," Tito answered.

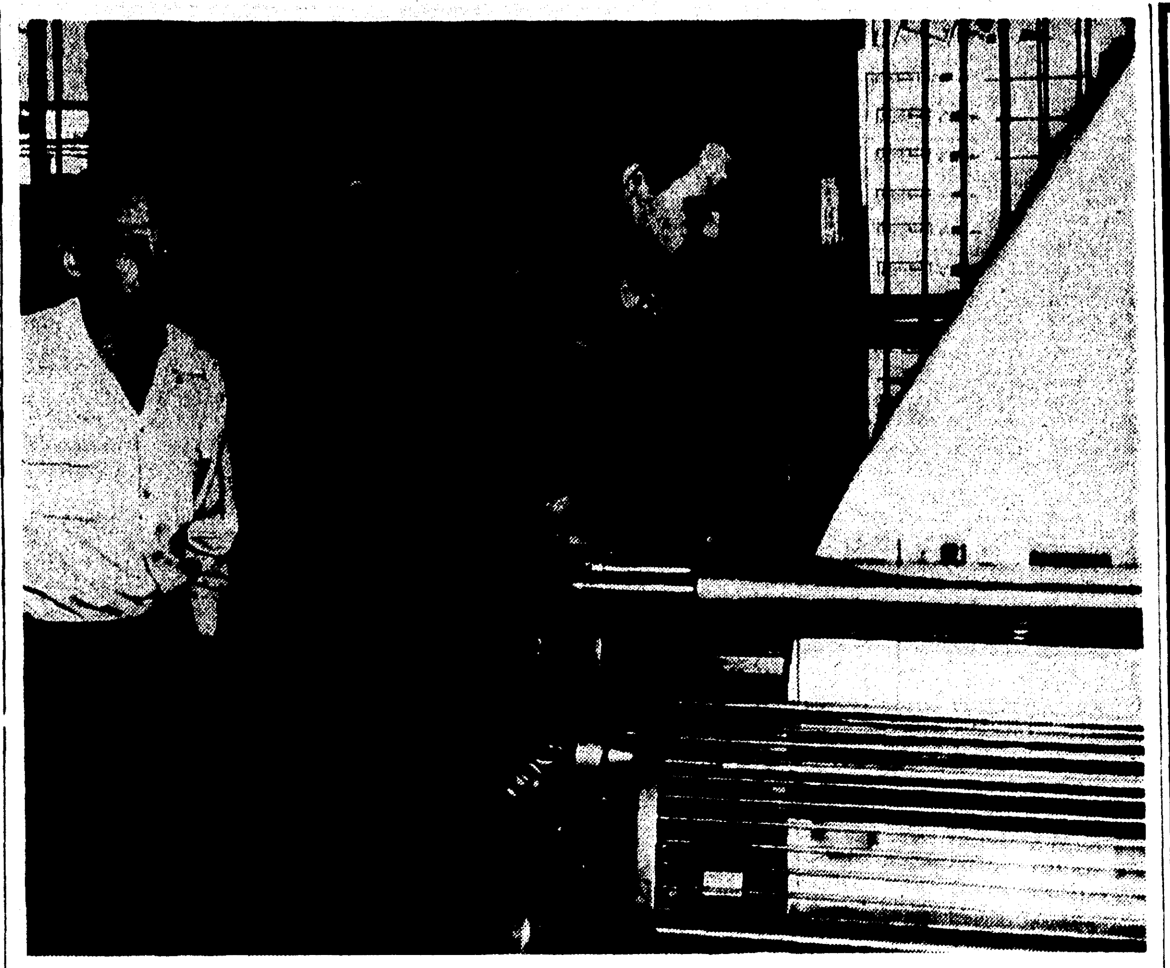

COMING OFF THE PRESS—Journalism students of Northeast State watch the final stage in the process of publishing a newspaper during Friday's tour of the News-Star—World plant. Pressman Wade Bell inspects a copy as the group looks on. Students include, left to right, Lloyd Posey of Lake Providence; Pete Finlayson of Tallulah; Ginger Henry of West Monroe, and Pete Chambliss of Nashville, Tenn. (Staff photo by John Fogleman)

Man-of-the-Month

J. E. WOOD, MGR.

Everyone should know this friendly manager of Aetna Finance Co. He is "Man-of-the-Month" to literally hundreds of persons who seek and benefit from Aetna's helpful money service.

"I like serving folks and want to invite everyone to see me when they want extra cash. On our Get-Acquainted Plan, I let people have $50 on name only in a few minutes."

Larger amounts up to $1000 may be obtained to pay bills, make purchases, etc. Aetna service is rapid, courteous and considerate. Just phone or see the Aetna manager, Aetna Finance Co., 204 North Second, Phone 3-6634. Adv.

Pensioner Wins Car In Contest; Problem Arises

BOGALUSA, La. —UP— A 72-year-old Bogalusa woman Saturday faced the choice of keeping a new car she won in a national contest or forfeiting her right to her monthly welfare aid check.

Mrs. Leila Fleming, who gets an old age assistance grant from the Washington parish department of public welfare, said she was notified recently she had won the car. She now owns a 1932 model car which is much in the need of repair.

However, she said the welfare office informed her that if she accepts the car, her checks will be stopped. A department ruling states that no one on welfare payrolls can own property valued at more than $500.

The parish office has turned the question over to the state department at Baton Rouge. However, a local spokesman said if Mrs. Fleming sold her new car and lived on the sale money, she would be replaced on parish welfare rolls when the money is gone. He said a time limit would be placed on its liquidation.

Meanwhile, the Bogalusa Custom and Rod Club offered to repair Mrs. Fleming's 22-year-old car.

Poisoning Widow Fond Of Epitaphs On Tombstones

LEXINGTON, N. C., Dec. 4—UP—Relatives who escaped Mrs. Nannie Doss's arsenic-spiked cups of death disclosed Saturday that the gentle grandmother loved to compose epitaphs for tombstones.

The confessed poisoner, being held in Tulsa for the murders of at least five relatives including several of her six husbands, chose the inscriptions and at least two expressed the wish to join her husbands in the hereafter.

The inscription she chose for the gravestone of Arlie J. Lanning of Lexington, husband No. 3, reads simply: "We will meet again."

Lanning died in 1952 at the age of 52 and his death was believed to have been from natural causes until an autopsy this week showed he died of a heavy dose of arsenic. Mrs. Doss has admitted his poisoning.

She has denied poisoning her mother, Mrs. Lou E. Hazel, who died while visiting her. Mrs. Hazel's body also was exhumed this week and was found to contain arsenic.

Warrants charging Mrs. Doss with both murders have been issued here.

Special investigators Ray Page of Tulsa and Wayne Owens of Emporia, Kan., who came here after Mrs. Doss confessed killing husbands in both their cities, went to Alabama Saturday to look into mysterious deaths of other relatives in that state.

Mrs. Doss chose this inscription for the tombstone of her grandson, Robert Lee Higgins, at Jacksonville: "Darling how we miss thee." For the grave of husband Frank Harrelson, also buried in Alabama, she selected a stone with the inscription "God be with you till we meet again."

Page said he intends to exhume the body of Frank Harrelson and possibly that of Mrs. Doss' step-grandson, Robert Lee Higgins, who died two months prior to Harrelson. The boy lived with Mrs. Doss at the time Harrelson died and was the grandson of her first husband, Charlie Braggs.

Page also was interested in the deaths of two Doss sisters, Dobie Francis Weaver, who died June 30, 1953, and Sula Bartlett, who died Aug. 14, 1953.

British Get Pay From Red China For Lost Plane

LONDON, Dec. 4— UP— Communist China gave Britain $1,027,600 Saturday as compensation for shooting down a British commercial airliner. The money includes compensation for three Americans killed in the attack.

Ten persons died when the British-owned Cathay Pacific Airliner was shot down without warning off Hainan Island last July 23 by Red Chinese fighters.

A foreign office spokesman said the check, now en route to London, covers compensation claims for the American victims. He said an undisclosed amount will be allotted to their families.

Peiping surprisingly accepted full responsibility for the attack. It issued a formal apology to Britain, saying the plane had been mistaken for a Chinese Nationalist aircraft, and agreed to pay the British compensation claims.

At the same time, however, the Peiping regime rejected three American protests in connection with the attack and leveled counter-charges against the United States.

American carrier-based planes shot down two Red Chinese fighters while searching for survivors from the downed airliner.

Youth Congress Rejects Proposal For Segregation

JACKSON, Miss., Dec. 4 (AP) —The Mississippi Youth Congress today adopted by an overwhelming majority a resolution rejecting a proposed constitutional amendment authorizing abolition of public schools.

The congress is composed of 125 high school and college students chosen as representatives of their schools. Divided into a senate and house of representatives, the congress approved the resolution unanimously in the upper chamber and 52-3 in the house.

Robert Bradley of Millsaps College, author of the resolution, said the amendment is "a deliberate attempt to circumvent the enlightenment of the masses. We have a gangreneous toe, so the Legislature proposes that we amputate the head.

"The amendment says the Legislature may establish a substitute education method, but does not require it. The purpose of the act is too broad. It gives the Legislature too much power—power which is taken from the people."

The amendment, up for ratification Dec. 21, empowers the Legislature to abolish public schools as a means of preventing Negro and white pupils from studying in the same building.

Stately Well Formed Canadian Bolsum

SEARS ROEBUCK AND CO

Christmas Trees

2 to 4 foot As LOW AS 98c

They're rushed fresh from the far-off Canadian woodlands. Sizes to please everyone . . . shapes to fit every need. You'll be amazed at Sears low prices. Make it a point to get your tree at Sears . . . you'll save money!

Other Sizes At Similar Savings

4 to 6 ft. 1.98
6 to 8 ft. 2.98
8 to 10 ft. 3.98
10 to 12 ft. 5.98
12 ft and up 9.98

Gillers Super Giant Pansy Plants 2c ea.

Satisfaction Guaranteed or Your Money Back

SEARS

1501 Louisville Ave.—Storeside Parking—Phone 5-1441

AT MOREY'S...

Christmas DIAMOND IMPORT SALE

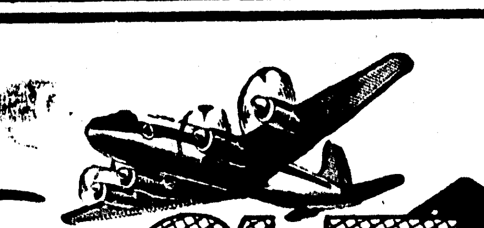

YOU PAY NO INTEREST OR CARRYING CHARGE AT MOREY'S!

UNSURPASSED VALUES IN FINE DIAMONDS

It's the greatest diamond event in our history! Our diamonds are imported direct from our European buying offices. There's no importer or wholesaler's fee...the middleman is completely eliminated. That's why we can bring these diamonds to you at the lowest prices ever.

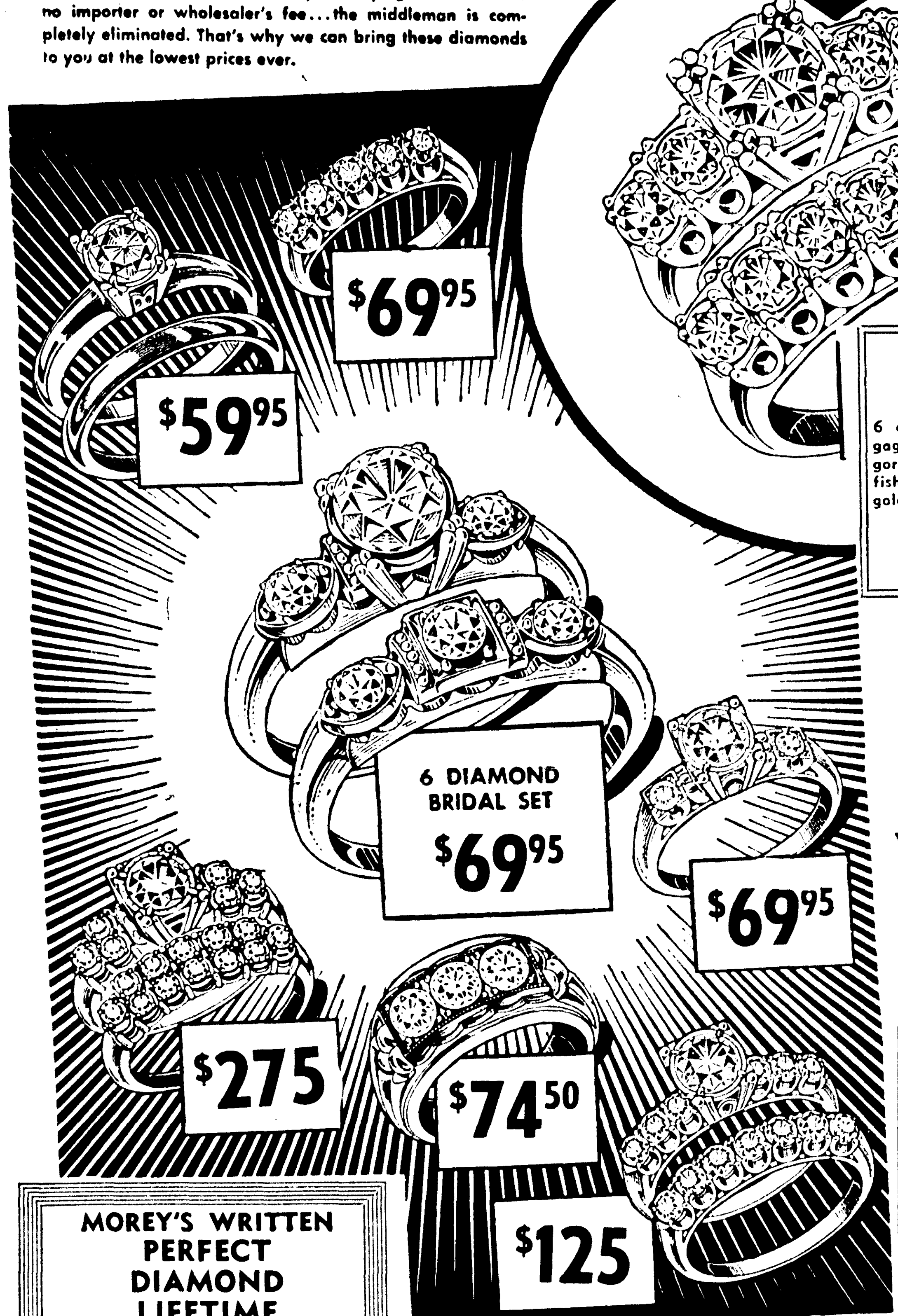

$69.95 $59.95 $69.95 $275 $74.50 $125

6 DIAMOND BRIDAL SET $69.95

11 DIAMOND BRIDAL DUO

6 diamonds in the stunning engagement ring. 5 diamonds in the gorgeous wedding band. Both fishtail mountings of solid 14K gold.

$150.00

NO ONE . . . AND WE DO MEAN NO ONE! CAN GIVE YOU A FINER DIAMOND VALUE THAN MOREY'S

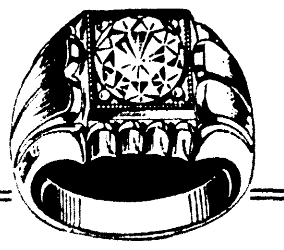

GENT'S BEAUTIFUL DIAMOND RING $99.50

A Quality Diamond from Morey's is your assurance of the best!

MOREY'S WRITTEN PERFECT DIAMOND LIFETIME GUARANTEE

WE GUARANTEE this Morey Diamond to be absolutely perfect with no visible flaws, inclusions, or other imperfection even when examined with a ten power loupe by a diamond expert.
WE GUARANTEE this Morey Diamond is perfectly cut so that all facets reflect the maximum of light to provide the utmost brilliance and beauty.
WE GUARANTEE that this Morey Perfect Diamond is registered for a lifetime on the permanent records of Morey's Jewelers, to be the quality herein set forth.
WE GUARANTEE to accept this Morey Perfect Diamond at its full purchase price in trade on any other diamond in our stock of equal or greater value for the lifetime of the original purchaser.

NO MONEY DOWN ONE YEAR TO PAY FIRST PAYMENT NOT DUE 'TILL FEB., '55

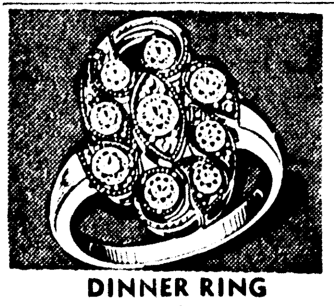

DINNER RING

6 Fiery Diamonds $39.95

LAY-A-WAY YOUR CHRISTMAS DIAMOND NOW!!

LADIES' 7 DIAMOND CLUSTER RING $75

8 fiery beauties in gorgeous 14K gold mounting.

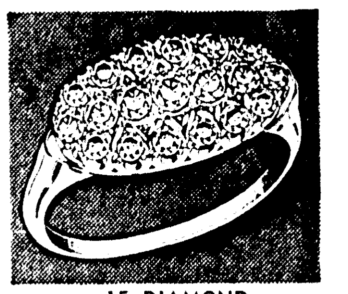

15 DIAMOND PRINCESS RING $59.50

OTHER MOREY'S DIAMONDS $29.75 TO $5,000.00

MEN'S EXQUISITE INITIAL RING $9.95

8 DIAMOND BRIDAL PAIR

8 sparkling diamonds, perfectly matched in beautiful duette of magnificent modern fishtail design. 14K gold.

$99.50

Open Saturdays Till 9 P. M.—Now Until Christmas.

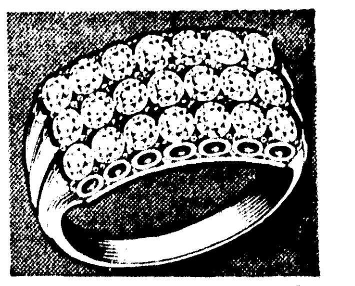

21 DIAMONDS $99.50

OPEN A CHARGE ACCOUNT

30 DAY MONEY BACK GUARANTEE

If you are not entirely satisfied that your Morey's Perfect Diamond is the best diamond value anywhere, within 30 days, your money will be cheerfully refunded.

Morey's MONROE'S FINEST JEWELER'S

129 DESIARD ● ALL MAIL ORDERS PROMPTLY FILLED DIAL 5-1768

4 Factors Now Work For Peace, Tito Declares

LONDON, Dec. 4 —UP— Yugoslav President Tito said Saturday that Soviet Premier Georgi Malenkov's regime has dropped some of the "rigid policy" of the late Premier Josef Stalin in a change of Russian foreign policy that has eased world tension.

"The establishment of a balance of power in the world" was another factor in easing international tension, Tito said.

Tito made his statement in an interview with the "press trust of India" before sailing on the presidential yacht Galeb for an official visit to India.

The interview was distributed by the official Yugoslav news agency Tanjug.

One of the questions put to Tito in the interview was what factors he considered contributed to a lessening of international tension.

"Several elements have of late contributed to alleviating tension in the world," he replied.

"Firstly, the establishment of a balance of power in the world.

"Secondly, the immeasurable hatred of all peoples for a new war.

"Thirdly, a new and even more terrible weapon, such as the atom and hydrogen bombs and other means.

"Fourthly, the altered course in the foreign policy of the present Soviet leaders, who have boldly discarded some elements of Stalin's rigid policy in regard to relations with other countries," Tito answered.

COMING OFF THE PRESS—Journalism students of Northeast State watch the final stage in the process of publishing a newspaper during Friday's tour of the News-Star—World plant. Pressman Wade Bell inspects a copy as the group looks on. Students include, left to right, Lloyd Posey of Lake Providence; Pete Finlayson of Tallulah; Ginger Henry of West Monroe, and Pete Chambliss of Nashville, Tenn. (Staff photo by John Fogleman)

Man-of-the-Month

J. E. WOOD, MGR.

Everyone should know this friendly manager of Aetna Finance Co. He is "Man-of-the-Month" to literally hundreds of persons who seek and benefit from Aetna's helpful money service.

"I like serving folks and want to invite everyone to see me when they want extra cash. On our Get-Acquainted Plan, I let people have $50 on name only in a few minutes."

Larger amounts up to $1000 may be obtained to pay bills, make purchases, etc. Aetna service is rapid, courteous and considerate. Just phone or see the Aetna manager, Aetna Finance Co., 204 North Second, Phone 3-6634. Adv.

Pensioner Wins Car In Contest; Problem Arises

BOGALUSA, La. —UP— A 72-year-old Bogalusa woman Saturday faced the choice of keeping a new car she won in a national contest or forfeiting her right to her monthly welfare aid check.

Mrs. Leila Fleming, who gets an old age assistance grant from the Washington parish department of public welfare, said she was notified recently she had won the car. She now owns a 1932 model car which is much in the need of repair.

However, she said the welfare office informed her that if she accepts the car, her checks will be stopped. A department ruling states that no one on welfare payrolls can own property valued at more than $500.

The parish office has turned the question over to the state department at Baton Rouge. However, a local spokesman said if Mrs. Fleming sold her new car and lived on the sale money, she would be replaced on parish welfare rolls when the money is gone. He said a time limit would be placed on its liquidation.

Meanwhile, the Bogalusa Custom and Rod Club offered to repair Mrs. Fleming's 22-year-old car.

Poisoning Widow Fond Of Epitaphs On Tombstones

LEXINGTON, N. C., Dec. 4—UP—Relatives who escaped Mrs. Nannie Doss's arsenic-spiked cups of death disclosed Saturday that the gentle grandmother loved to compose epitaphs for tombstones.

The confessed poisoner, being held in Tulsa for the murders of at least five relatives including several of her six husbands, chose the inscriptions and at least two expressed the wish to join her husbands in the hereafter.

The inscription she chose for the gravestone of Arlie J. Lanning of Lexington, husband No. 3, reads simply: "We will meet again."

Lanning died in 1952 at the age of 52 and his death was believed to have been from natural causes until an autopsy this week showed he died of a heavy dose of arsenic. Mrs. Doss has admitted his poisoning.

She has denied poisoning her mother, Mrs. Lou E. Hazel, who died while visiting her. Mrs. Hazel's body also was exhumed this week and was found to contain arsenic.

Warrants charging Mrs. Doss with both murders have been issued here.

Special investigators Ray Page of Tulsa and Wayne Owens of Emporia, Kan., who came here after Mrs. Doss confessed killing husbands in both their cities, went to Alabama Saturday to look into mysterious deaths of other relatives in that state.

Mrs. Doss chose this inscription for the tombstone of her grandson, Robert Lee Higgins, at Jacksonville: "Darling how we miss thee." For the grave of husband Frank Harrelson, also buried in Alabama, she selected a stone with the inscription "God be with you till we meet again."

Page said he intends to exhume the body of Frank Harrelson and possibly that of Mrs. Doss' step-grandson, Robert Lee Higgins, who died two months prior to Harrelson. The boy lived with Mrs. Doss at the time Harrelson died and was the grandson of her first husband, Charlie Braggs.

Page also was interested in the deaths of two Doss sisters, Dobie Francis Weaver, who died June 30, 1953, and Sula Bartlett, who died Aug. 14, 1953.

British Get Pay From Red China For Lost Plane

LONDON, Dec. 4— UP— Communist China gave Britain $1,027,600 Saturday as compensation for shooting down a British commercial airliner. The money includes compensation for three Americans killed in the attack.

Ten persons died when the British-owned Cathay Pacific Airliner was shot down without warning off Hainan Island last July 23 by Red Chinese fighters.

A foreign office spokesman said the check, now en route to London, covers compensation claims for the American victims. He said an undisclosed amount will be allotted to their families.

Peiping surprisingly accepted full responsibility for the attack. It issued a formal apology to Britain, saying the plane had been mistaken for a Chinese Nationalist aircraft, and agreed to pay the British compensation claims.

At the same time, however, the Peiping regime rejected three American protests in connection with the attack and leveled counter-charges against the United States.

American carrier-based planes shot down two Red Chinese fighters while searching for survivors from the downed airliner.

Youth Congress Rejects Proposal For Segregation

JACKSON, Miss., Dec. 4 (AP) — The Mississippi Youth Congress today adopted by an overwhelming majority a resolution rejecting a proposed constitutional amendment authorizing abolition of public schools.

The congress is composed of 125 high school and college students chosen as representatives of their schools. Divided into a senate and house of representatives, the congress approved the resolution unanimously in the upper chamber and 52-3 in the house.

Robert Bradley of Millsaps College, author of the resolution, said the amendment is "a deliberate attempt to circumvent the enlightenment of the masses. We have a gangreneous toe, so the Legislature proposes that we amputate the head.

"The amendment says the Legislature may establish a substitute education method, but does not require it. The purpose of the act is too broad. It gives the Legislature too much power—power which is taken from the people."

The amendment, up for ratification Dec. 21, empowers the Legislature to abolish public schools as a means of preventing Negro and white pupils from studying in the same building.

Stately Well Formed Canadian Bolsum

SEARS ROEBUCK AND CO.

Christmas Trees

2 to 4 foot As LOW AS 98c

They're rushed fresh from the far-off Canadian woodlands. Sizes to please everyone . . . shapes to fit every need. You'll be amazed at Sears low prices. Make it a point to get your tree at Sears . . . you'll save money!

Other Sizes At Similar Savings

4 to 6 ft. 1.98
6 to 8 ft. 2.98
8 to 10 ft. 3.98
10 to 12 ft. 5.98
12 ft and up 9.98

Gillers Super Giant Pansy Plants 2c ea.

"Satisfaction Guaranteed or Your Money Back" SEARS

1501 Louisville Ave.—Storeside Parking—Phone 5-1441

AT MOREY'S . . . Christmas DIAMOND IMPORT SALE

YOU PAY NO INTEREST OR CARRYING CHARGE AT MOREY'S!

UNSURPASSED VALUES IN FINE DIAMONDS

It's the greatest diamond event in our history! Our diamonds are imported direct from our European buying offices. There's no importer or wholesaler's fee . . . the middleman is completely eliminated. That's why we can bring these diamonds to you at the lowest prices ever.

11 DIAMOND BRIDAL DUO

6 diamonds in the stunning engagement ring. 5 diamonds in the gorgeous wedding band. Both fishtail mountings of solid 14K gold.

$150.00

NO ONE . . . AND WE DO MEAN NO ONE! CAN GIVE YOU A FINER DIAMOND VALUE THAN MOREY'S

GENT'S BEAUTIFUL DIAMOND RING $99.50

A Quality Diamond from Morey's is your assurance of the best!

MOREY'S WRITTEN PERFECT DIAMOND LIFETIME GUARANTEE

WE GUARANTEE this Morey Diamond to be absolutely perfect with no visible flaws, inclusions, or other imperfection even when examined with a ten power loupe by a diamond expert.
WE GUARANTEE this Morey Diamond is perfectly cut so that all facets reflect the maximum of light to provide the utmost brilliance and beauty.
WE GUARANTEE that this Morey Perfect Diamond is registered for a lifetime on the permanent records of Morey's Jewelers, to be the quality herein set forth.
WE GUARANTEE to accept this Morey Perfect Diamond at its full purchase price in trade on any other diamond in our stock of equal or greater value for the lifetime of the original purchaser.

NO MONEY DOWN ONE YEAR TO PAY FIRST PAYMENT NOT DUE 'TILL FEB., '55

LAY-A-WAY YOUR CHRISTMAS DIAMOND NOW!!

DINNER RING 6 Fiery Diamonds $39.95

LADIES' 7 DIAMOND CLUSTER RING $75 — 8 fiery beauties in gorgeous 14K gold mounting.

15 DIAMOND PRINCESS RING $59.50

OTHER MOREY'S DIAMONDS $29.75 TO $5,000.00

MEN'S EXQUISITE INITIAL RING $9.95

8 DIAMOND BRIDAL PAIR 99.50 — 8 sparkling diamonds, perfectly matched in beautiful duette of magnificent modern fishtail design. 14K gold.

21 DIAMONDS $99.50

Open Saturdays Till 9 P. M.—Now Until Christmas.

OPEN A CHARGE ACCOUNT

30 DAY MONEY BACK GUARANTEE

If you are not entirely satisfied that your Morey's Perfect Diamond is the best diamond value anywhere, within 30 days, your money will be cheerfully refunded.

Morey's MONROE'S FINEST JEWELER'S

129 DESIARD • ALL MAIL ORDERS PROMPTLY FILLED DIAL 5-1768

Information On Bonus Is Given

All inquiries concerning the state bonus for Korean veterans should be directed to the Department of Veterans Affairs, 107 Old Capitol Building, Baton Rouge, and not to the military department at New Orleans, Maj. Gen. Raymond H. Fleming advised today.

Louisiana's adjutant general said his office at Jackson Barracks has been deluged with requests for information about provisions of Amendment No. 12 to the World War II bonus act which the state's voters approved last month.

"The adjutant general's office has absolutely nothing to do with carrying out provisions of the bonus act," General Fleming emphasized.

RUTH SHOP 107-109 N. 4th ST.
Free Storeside Parking To Ruth Shop Customers
Just Arrived!
NEW TABLES FOR Fall FIXING UP
Exciting NEW SUITS
• For Holiday Wear
• For The Theatre
• For Dinner Wear
• For The Bride

Superbly styled suits with wonderful new fashion accents for selling now through Spring.

dramatic Wool-O-Lace SUITS

(60% wool, 40% nylon) Peplum jacket with club collar and oversized rhinestone cufflinks. Turquoise, Brown, Navy, White. Black Sizes 10-20.

NOW $49.50

For Your Xmas Shopping Use RUTH SHOP CONVENIENT
• CHARGE
• BUDGET
• LAY-AWAY

RUTH SHOP
IN THEIR BEAUTIFUL NEW LOCATION
— 107 ... 109 N. 4th St.
• Storeside Parking Free To Ruth Shop Customers

Stocks End Week At Higher Levels After A Relapse

NEW YORK, Dec. 4 (AP)—The stock market this week met its hardest test of the post-election boom, and came through stronger than ever.

For two days, prices were hammered down sharply. Many believed the market was headed into a major reaction, a development long expected.

Selling spent itself, however, and the advance was resumed with more energy than before.

The Associated Press average reached a new high of $148.90, best since Sept. 26, 1929. The all-time high of $157.70 set Sept. 3, 1929, was nearer.

The market has been advancing for nearly 15 months without a major setback.

During the first 11 months this year, The Associated Press average rose nearly 40 per cent.

All signs are favorable for a repetition of historic precedent, with one exception.

On the favorable side, leaders are giving out yearend statements. They are almost universally optimistic. They have excellent earnings and dividends to back up their position. Volume is high. Buyers crowd the market.

On the unfavorable side is the simple fact that the market has been soaring higher and higher without taking time out to digest its gains. This worries many in Wall Street.

This week the market advanced on Monday to a new high. For the next two days it dropped abruptly. Thursday and Friday the market resumed its rise.

The five most active issues this week were Alleghany Corp. up ⅝, New York Central up 1, Boeing up 8⅜, Baldwin up ⅞, and Georgia Pacific Plywood up ¾.

The corporate Bond Market continued to climb this week in heavy trading. U. S. government issues backed and filled.

New municipal and corporate financing will be heavy next week. On Wednesday Jefferson and St. Tammany Parishes, La., will offer 46 million dollars of New Orleans expressway bonds at competitive bidding.

Grains Depressed In Week's Trading

CHICAGO (AP)—Grains had to absorb quite a bit of liquidation on the Board of Trade this week. They didn't do it very successfully.

Corn held up best under the selling pressure and the September contract, representing the 1955 crop, even managed a small gain. Among the other cereals, rye was weakest.

Wheat closed 1¾-2½ lower, corn ⅝ lower to ½ higher, oats 1 to 3½ lower, rye 6 to 6½ lower, soybeans 1 to 4¾ lower and lard 10 cents lower to 22 cents a hundred pounds higher. Loose lard set a new low for the year at 12¼ cents Wednesday.

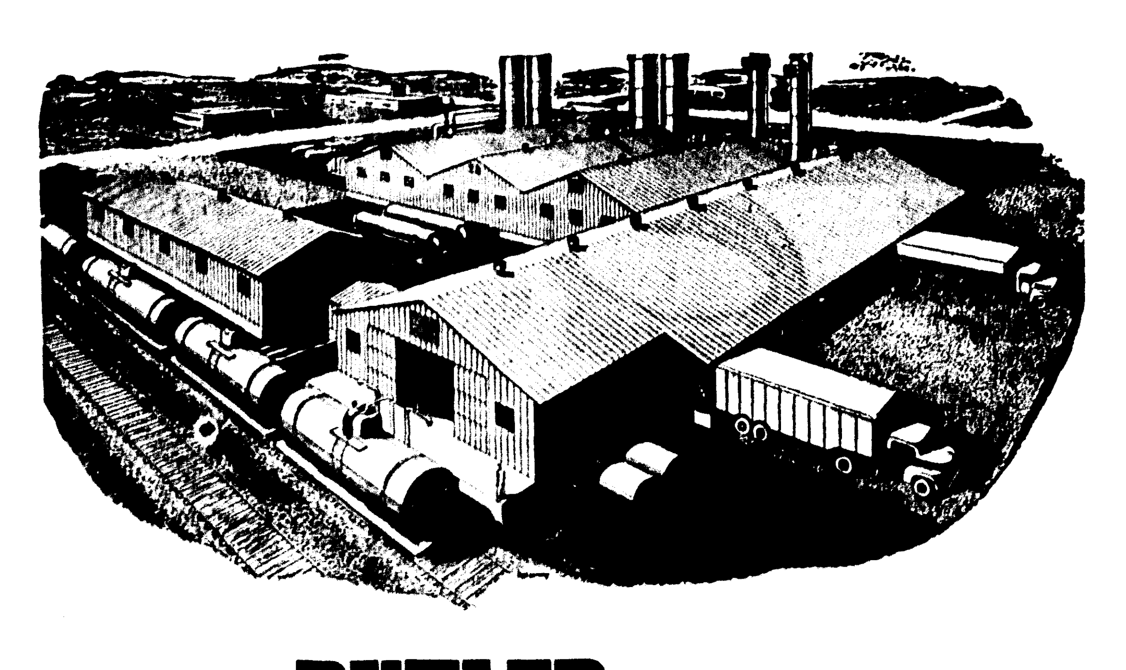

Your BUTLER steel BUILDING is half completed when you sign the order

All the parts of a Butler steel building are cut and formed for precision fit before they reach your site. This die forming, precision punching, and perfect match of related parts make it possible to erect or expand a Butler building in days instead of weeks. Savings made possible by pre-engineering and efficient mass production are passed on to you.

Here's Why BUTLER is Your Best Buy in Buildings

All-bolted construction assures fast, precision erection, adds strength.

Bonus strength is assured by clear-span rigid frame. All interior space is usable.

Weather-seal windows and wall base, and mitering under eaves keep out rain and snow.

High-rib corrugated panels are triple-strength for low maintenance, long life.

See us to save days and dollars. Learn how you can get permanent, low-cost cover for factories, stores, warehouses, and dozens of other uses in days instead of weeks with Butler steel buildings.

BUTLER STEEL PRODUCTS

In Monroe PHONE 2-2714 BOX 444

ALEX KNIGHT
P. O. BOX 4297, CENTENARY STATION
SHREVEPORT, LOUISIANA, PHONE 8-3511

LOUISIANA OIL AND GAS NEWS

STATE REPORTS

BATON ROUGE, Dec. 4 (AP) — The Louisiana Department of Conservation in its weekly oil report lists completion of 19 wells with an initial daily production of 2,656.98 bbls. oil and 13,670 MCF of gas, abandonment of 13 tests, and issuance of permits for 92 wells.

Completions were:

Allen — Kinder, Sun Oil Company No. 2 Edward Estate, S23-6S-5W, 41 bbls. with 7-64" choke; Kinder, Sun Oil Co. No. 1 Reynolds et al 1 Unit, S23-6S-5W, 162 bbls. with 7-64" choke.

Calcasieu — Edgerly, Gulf Ref. Co. No. 2 T. S. Stegall et al "C", S36-9S-11W, 105 bbls., no choke; Vinton, Gulf Ref. Co. No. B-4 Gardiner & Noble Fee, S34-10S-12W, 92 bbls. with 7-64" choke.

Cameron — Crab Lake, Forest Oil Corp. No. 5 Dr. M. O. Miller, S20-15S-5W, 30 bbls. oil & 2,200 MCF gas with 10-64" choke; Deep Lake, Union Prod. Co. No. 2 St. Lse. 2340-Rockefeller, S7-16S-3W, 8,020 MCF gas with 5-16" choke; East Cameron Area — Block 71, Continental Oil Co. No. A-1 St. Lse. 1208, Offshore, 52.50 bbls. oil and 3,450 MCF gas with 16-64" choke;

Concordia — Bee Brake, Crow Drlg. Co. No. 1 Fred K. Conn "A", S19-4N-7E, 48 bbls. with 12-64" choke; Bee Brake, E. C. Wentworth-Como Drlg. Co. No. A-1 Conn, S16-4N-7E, 180 bbls. with 9-64" choke; Bee Brake, E. C. Wentworth-Como Drlg. Co. No. B-1 Quinn, S13-4N-6E, 29 bbls. with 32-64" choke; Milestone Forks, Durbin Bond & Petersen Pet. No. 3 H. A. Turner, S20-8N-10E, 82 bbls. with 20-64" choke.

Jefferson — Grand Isle Blk. 16, Humble Oil & Ref. Co. No. A-6 St. Lse. 80, offshore, 280.48 bbls. with ⅛" choke; Westwego, J. P. Owen et al No. 1 Wiegand U. 4, S3-13S-23E, 65 bbls. with 10-64" choke.

Jefferson Davis—Iowa, Shell Oil Co. No. L Corbello Unit "B" FTI, S31-8S-6W, 324 bbls. with 11-64" choke.

Lafourche — Bully Camp, Gulf Ref. Co. No. 58 Delta Sec. Co., S36-18S-20E, 165 bbls. with 8-64" choke; Chacahoula, Howell, Holloway & Howell No. 2 Energy Realty Co., S55-15S-16E, 82 bbls. with 10-64" choke; Timbalier Bay, Gulf Ref. Co. No. 55 La. St. "PP" 192 S—23S-21E, 323 bbls. with 9-64" choke.

Plaquemines — Venice, Tide Water Associated Oil Co. No. 2 Manhattan L&F Co. "E," S22-21S-30E, 264 bbls. with 11-64" choke.

Abandonments were:

Ascension — Wildcat, F. A. Callery, Inc. No. 1 Miles Timber Co. et al, S6-11S-14E, to 10,850-dry.

Beauregard — Wildcat, W. S. Boyle et al No. 1 Newport Industries, Inc., S25-6S-11W, to 8,512-dry.

Concordia — Esperance Point, Jett Drlg. Co. Inc. No. 2 Hogue - Esperance, S8-5N-9E, TO 7090-dry; Esperance Point, Serio - Punches Oil Co. No. 1 Ella J. Billups, S50-5N-9E, to 6501-dry.

DeSoto — Bethany - Longstreet, Laytex Oil & Gas Co., Inc., et al No. 1 R. L. Holmes Unit, S27-14N-16W, to 7044-dry.

East Baton Rouge — Baton Rouge, The Atlantic Ref. Co. No. 1 Baton Rouge Unit "J", S53-7S-1E, to 10,253-dry.

Natchitoches — Lake End, Como Drlg. Co. & Bowen - McLaughlin, Inc. No. 1 Mrs. Ella Russ Heirs, S36-11N-10W, to 1928 - dry; Lake End, E. C. Wentworth-Natchez Drlg. Co. No. 1 Safford, S34-11N-10W, to 2005-dry.

Plaquemines — South Pass Block 24, Shell Oil Co. No. 3 State Lse. 999, offshore, to 10,100-dry.

Union — Wildcat, Terrell Petroleum Co. No. B-1 L. G. Gatson, S10-23N-1W, to 2249-dry.

Webster — South Sarepta, Union Producing Co. No. A-1 Coyle, S1-21N-11W, to 10,012-dry.

West Carroll — Epps, Delta Drlg. Co. No. 1 Aaron Unit, S2-19N-10E, to 2390-dry.

Winn — Wildcat, McAlester Fuel Co. No. 1 Carey Unit (Core Hole), S30-11N-3W, to 2721-dry.

Permits were:

Beauregard — Juanita, Houston Oil Co. of Texas, et al No. 1 Newport Industries Inc., "A", S18-5S-10W, to 8000'-Yegua.

Bossier — Bellevue, Bayou State Oil Corp. No. 35 Scanland, S15-19N-11W, to Nacatosh; Bellevue, Bayou State Oil Corp. No. 34 Scanland, S15-19N-11W, to Nacatosh; Bellevue, Bayou State Oil Corp. No. 33 Scanland, S15-19N-11W, to Oil; Bellevue, Bayou State Oil Corp. No. 32 Scanland, S15-19N-11W, to Nacatosh; Bellevue, Bayou State Oil Corp. No. 31 Scanland, S15-19N-11W to Nacarosh; Bellevue, Bayou State Oil Co. No. 30 Scanland, S15-19N-11W, to Nacatosh; Cottage Grove, Lion Oil Co. No. 1 Janie, S30-21N-13W, to 2000'-Buckrange; Elm Grove, Rockport Oil Co. No. 3 Mercer, S13-16N-12W, to 1550'.

Caddo — Caddo - Pine Island, Cohen-Kosovitz No. 9 Caddo Levee Brd., S8-20N-15W to Chalk; Cohen and Kosovitz (Levee Board) No. 7 Caddo Levee Brd.) S8-20N-15W, to chalk; Cohen - Kosovitz (levee Bd.) No. 8 Caddo Levee Board, S8-20N-15W, to chalk; M. M. Guinn No. 1 Colquitt, S18-20N-15W, to 1550' - Annona chalk; The Texas Co. No. 15 J. W. Atkins Fee, S7-20N-15W, to 1545'; The Texas Co. No. 12 J. W. Atkins Fee, S7-20N-15W, to 1527'; The Texas Co. No. 13 J. W. Atkins Fee, S7-20N-15W, to 1540'; Albert A. Helfand and J. B. Markham No. 2 Collins, S2-20N-16W, to chalk; Ross Prod. Co. No. 2 Bradford Heirs, S34-21N-15W, to 1600'-chalk; Caddo Oil Co. Inc. No. 31 Muslow "B", S4-20N-15W, to 1550a'-Chalk; H. Evans Leiter & Albert Perrish No. 4 Surrey Oil Co., Inc., S12-20N-16W, to chalk; H. Evans Leiter & Albert Perrish No. 3 Surrey Oil Co., Inc. S12-20N-16W, to chalk; R. D. Phillips No. 3 Connell, S10-20N-15W, to chalk; Four Star Oil Co. No. 24 Muslow, S50-20N-15W, to 1550 chalk; E. D. Markham, Trustee No. 5 Muslow (Lots), S32-21N-15W, to chalk; F. E. Hargraves No. 12 Barry, S11-20N-16W, to chalk; C. L. Morris No. 9 Land, S4-20N-15W, to Woodbine; C. L. Morris No. 8 Land, S4-20N-15W, to chalk; C. L. Morris No. 10 Land, S4-20N-15W, to chalk; W. & K. Oil Co. No. 1 L. W. Watts, S12-20N-16W, to chalk; Carl Bruce & Sam F. Jordan No. 1-A E. M. Thrash, S1-20N-16W, to chalk; Carl Bruce & Sam F. Jordan No. 3 The Land Co., S2-20N-16W, to chalk; F. E. Hargraves No. 5 Collins, S7-20N-15W, to chalk; T. J. Lundy No. 2 M. O. Cagle, S7-20N-15W, to chalk; The Texas Co. No. B-41 W. E. Noel, S14-21N-15W, to 1716'; J. C. Trahan No. A-4 Smylie, S10-20N-15W, to chalk; Honor Oil Co., Inc. No. 4 Alton Keoun, S19-21N-14W, to chalk; The Texas Co. No. 7 Mrs. A. C. Pitts Fee, S8-20N-15W, to 1511'; Boyles & Pearson No. 1 Coco, S34-21N-15W, to chalk; H. W. Donnell No. 15 Barrett-Southerland, S11-20N-16W, to chalk; H. W. Donnell No. 13 Barrett-Southerland, S11-20N-16W, to chalk; H. W. Donnell No. 14 Barrett - Southerland, S11-20N-16W, to Chalk; H. W. Donnell No. 10 Barrett-Southerland, S11-20N-16W, to chalk; L. L. chevalier No. 1 Johnson, S26-18N-16W, to Fredericksburg; Rodessa, Sellwood-Myers No. 5 Sellwood-Myers Tyson Unit, S24-23N-16W, to Travis Peak; Wildcat, Thompson-and Lown No. 1 Dr. W. B. Worley, S18-22N-14W, to Buckrange; Wildcat, Plymouth Oil Co. No. 1 Fred Luther et al, S4-16N-13W, to 9000'-Cotton Valley.

Caldwell — Wildcat, Continental Oil Co. No. 1 Lilla Belle W. Gregory, S23-15N-3E, to 10,000'-Travis Peak.

Cameron — Big Lake, Stanolind Oil & Gas Co. No. 1 Unit No. 14, S9-12S-9W, to 10,650'-Miocene.

Catahoula — Wildcat, E. C. Wentworth No. 1 La. Central Minerals Co., S16-10N-7E, to 5250'.

Concordia — Clayton, W. L. Billups—Gauthier and Heard No. 2 Miller et al, S40-8N-10E, to 5230'-Wilcox; Esperance Point, Jett Drilling Co., Inc. No. 3 Hogue Esperance, S8-5N-9E, to 7000'.

DeSoto — Grogan, D. B. McConnell et al No. 1 Reddick Estate, S19-11N-10W, to 3000'; Naborton, A. J. Hodges Industries, Inc. No. 1 Mansfield Hardwood Lbr. Co. S7-12N-11W, to Pettit.

Jefferson — Grand Isle Blk. 18 (O.S.), Humble Oil & Ref. Co. No. 1 Core Test Hole 2 State Lease, Offshore, to 2500'; Manila Village, Tide Water Associated Oil Co. No. 3 State 1299, S—18S-24E, to 13,500'.

Jefferson Davis — Lake Arthur, Union Sulphur & Oil Corp. No. 3 Maple C. Hughes "B," S34-10S-4W, to 13,000'-Development; Lake Arthur, Union Sulphur & Oil Corp. No. 1 Marie Van Geffen, S32-10S, to 13,650'-Dev.; Lake Arthur, Union Sulphur and Oil Corp. No. 1 Ophelia Mallet Bertrand et al, S34-10S-4W, to 13,100'-dev.

Lafourche — Clovelly, The Superior Oil Co. Wm. Scully, et al No. 9 Clovelly Corporation, S5-19S-22E, to 13,500'.

LaSalle — Strat-Test, Magnolia Pet. Co. No. 1 Hardtner & Tannerhill, S34-11N-2E, to Strat-Test-4000'; Wildcat, E. C. Wentworth No. A-1 La. Central Minerals, S36-11N-4E, to Wilcox.

Natchitoches — Lake End, Como Drilling Co. No. 2 Bowen-McLaughlin, Inc.-Como Drlg. Co.-Robert Moore, S36-11N-10W, to Blossom;

Plaquemines — Garden Island Bay, Freeport Sulphur Co. No. 69 State-Garden Island Bay, S107-23S-32E, to Sulphur-Salt; Grande Ecaille, Freeport Sulphur Co. No. 584 Cockrell - Moran, S—, to Sulphur; Grande Ecaille, Freeport Sulphur Co. No. 583 Cockrell-Moran, S—, to Sulphur; Lake Washington, Humble Oil & Ref. Co. No. 92 Cockrell-Moran, S—20S-26E, to 1200'; Lake Washington, Humble Oil & Ref. Co. No. 90 Cockrell-Moran, S—20S-26E, to 1200'; Lake Washington, Humble Oil & Ref. Co. No. 31 State Lse. 212-Lake Washington, S—, to 10,000'; Lake Washington, Humble Oil & Ref. Co. No. 32 State Lse. 212-Lake Washington, to 10,000'; Lake Washington, Humble Oil & Ref. Co. No. 29 State Lse. 212-Lake Washington, S—, to 8000'; Lake Washington, Humble Oil & Ref. Co. No. 94 Cockrell-Moran, S—20S-26E, to 1200'; Lake Washington, Humble Oil & Ref. Co. No. 28 State. Lse. 212-Lake Washington, S—, to 6000'; Lake Washington, Humble Oil & Ref. Co. No. 93 Cockrell-Moran, S—20S-26E, to 1200'; Lake Washington, Humble Oil & Ref. Co. No. 91 Cockrell-Moran, S—20S-26E, to 1200'; Main Pass Block 69 (O. S.), The California Co. No. 2 Louisiana State 2557, S—, to 6900'; Main Pass Blk. 69 (O. S.), The California Co. No. D-4 La. St. Lse. 1278, S—, to 7300'-TVD.

Richland — Big Creek, A. W. Phillips No. 1 John Stovall, S32-17N-8E, to Test; Big Creek, Warren Pet. Corp. No. 1 Leon Love, S32-17N-7E, to 3500'; Delhi, Robert E. Martin No. 1 Morse, S19-17N-9E, to 3500'.

St. Bernard — Lake Fortuna, O'Meara Brothers No. 2 State Lse. No. 3192, S—, to about 9000'.

St. Landry — North Cankton, Bates & Cornell No. 5 Mrs. S. B. Gardner, S48-8S-4E, to 4500'.

St. Martin — Lake Chicot, Amerada Pet. Corp. No. 1-72 E. Case et al, S24-11S-8E, to 7200'-Dual.

St. Mary — Eugene Island Blk. 18, Shell Oil Co. No. 3 State Lse. 1667, S—, to 10,500'.

Union — Monroe, Southwest Natural Production Co. No. 1 Etta S. Rabun et al, S35-21N-2E, to 2250'-Gas Rock; Monroe, Southwest Natural Production Co. No. 1 Art Nolan et al, S14-20N-2E, to 2250'-Gas Rock; Monroe Gas, Louisiana Gas Prod. Co. No. 18 Rabun, S18-19N-3E, to Monroe Gas Rock; Wildcat, North Central Texas-Crow Drilling Co. No. 1 First National Bank of El Dorado, S15-22N-3W, to 5000'-Travis Peak.

Vermilion — Wildcat, Seaboard Oil Co. No. 1 M. L. B. Picard, S13-11S-3E, to 12,500'.

Webster — Cotton Valley, A. J. Hodges Industries, Inc. No. 5 A. J. Hodges Ind. Inc. Fee, S35-22N-10W, to Justiss; Wildcat, Sam E. Wilson, Jr. No. 1 J. S. Willis, S20-17N-10W, to 5000'.

Winn — Crossroads, R. T. Jameson et al No. 6 Tremont Lbr. Co., S5-10N-1E, to Upper Wilcox; Wildcat, Magnolia Pet. Co. No. 5 Urania Lbr. Co., S2-11N-1E, to Strat-Test 4000'.

Two Producers Are Brought In During Week

Two producers and nine wells plugged and abandoned were listed in the weekly field report of oil and gas wells drilled and completed in the Monroe district for the period ending Dec. 2. The report, which also listed 13 new locations, was issued by the local office of the department of conservation, minerals division.

Listed as producers were the:

E. C. Wentworth - Rhone No. 1, completed on Nov. 23 at a depth of 6,309 feet and gauged at 50 bbls. with a gravity of 39. It is located in Section 7, Township 6, Range 7E of the wild cat field of Catahoula parish.

Hunt Oil Co. et al-Angelina Lbr. Co. No. C-17, completed on No. 19 at a depth of 6,857 feet and gauged at 126 bbls. with a gravity of 42. It is located in Section 17, Township 4, Range 7E of the Bee Brake field of Concordia parish.

Wells plugged and abandoned were:

West Carroll parish (Epps field) —Delta Drlg. Co. — Brown Unit No. 2, plugged on Nov. 19 in Sec. 2-19-10E.

Catahoula parish (wild cat field) —Durbin Bond & Co., Inc.—Marmon No. 1, abandoned on Nov. 29 in Sec. 10-8-7E; E. C. Wentworth—Armstrong No. 1, plugged and abandoned on Nov. 26 in Sec. 39-7-6E.

Concordia parish (wild cat field) —Morton Oil Co., Inc.-Mad. Oil & Dev. Co. No. A-2, plugged on Nov. 28 in Sec. 40-6-9E. (Bee Brake field)—E. C. Wentworth - Como. Drlg. Co.-Conn No. A-2, plugged on Nov. 29 in Sec. 16-4-7E.

Richland parish (wild cat field) —Arthur Richenthal - Frank B. Chapman No. 1, abandoned on Nov. 25 in Sec. 18-16-7E. (Big Creek field) Allen J. Dykes-Spurell No. 1, abandoned on Nov. 24 in Sec. 4-16-8E; Newton Oil Corp.-Sayre No. A-2, abandoned on Nov. 25 in Sec. 15-16-17E; Warren Pet. Corp.-Leon Love No. 1, plugged and abandoned on Dec. 1 in Sec. 32-17-7E.

New locations listed included:

Catahoula parish (wild cat field) —R. A. Campbell - Calhoun No. 1, 660'W-450'N of the southeast corner, Sec. 6-6-7E.

Concordia parish (Clayton field) —W. L. Billups - Gauthier & Heard Miller et al No. 2, from the northwest corner of Sec. 48 go southeast along the west line of Sec. 48 1000', thence at right angles southwesterly 780', Sec. 40-8-10E. (Esperance Point field)-Jett Drlg. Co. Inc.-Hogue-Esperance No. 3, from the southwest corner of Sec. 8, go south 33 degrees 56' for 2051' to location in Accre. to Sec. 8-5-9E;

LaSalle Parish (wild cat field)—Magnolia Pet. Co.-Hardtner & Tannerhill No. 1, 528'S-528'W of the NE corner of the SW¼ of the NE¼, Sec. 34-11-2E; E. C. Wentworth- La. Cent Minerals No. A-1, 1980'W-660'N of the SE corner, Sec. 36-11-4E.

Richland parish (Big Creek field)—A. W. Phillips - Fuller No. 1, 308½'S-308½'E of the NW corner of the NW¼ of the SE¼, Sec. 4-16-8E; R. W. Phillips - John Stovall No. 1, 330'N-992.6'E of the SW corner, Sec. 32-17-8E; (Delco field) A. W. Phillips - Stanolind - Delta No. 2, 1550'N-1675'W of the southeast corner, Sec. 4-16-7E; (Delhi field) —Robert E. Martin - Morse No. 1, 460'N-660.9'W of the SE corner of the NE¼ of the NE¼, Sec. 19-17-9E.

Union parish (Monroe field)—Feazel & Anderson - Rabun No. 3, 660'N-660'E of the SW corner of the NE¼, Sec. 18-19-3E; La. Gas Prod. Co.-Rabun No. 18, 660'S-660'E of the NW corner of the SE¼, Sec. 18-19-3E; S'west Nat'l Prod. Co.-Emma Rabun et al, No. 1, 1960'S-660'W of the NE corner, Sec. 36-20-2E; S'west Nat'l Gas Prod. Co.-L. E. Smith No. 2, 660'S-660'W of the NE corner, Sec. 36-20-2E.

Cotton Futures Market Depressed In Week's Trade

NEW YORK (AP)—The cotton futures market slipped a little this week as crop conditions continued to show improvement.

Active futures contracts traded on the New York Cotton Exchange lost from 75 cents to $1.65 a bale during the five-day trading period. Distant deliveries led the decline.

One major factor in the downturn was the view held by many traders that the government's next official crop forecast would show a marked increase over the 13,206,000 bales predicted on Nov. 8.

All on the bearish side were reports of less cotton moving into the government loan, and of sluggish textile business.

However, mill price fixing and short covering checked the market's fall, and the decline never assumed runaway proportions.

The outlook for brisk export business continued bright. The New York Cotton Exchange noted that exports of lint cotton are now running about 19 per cent ahead of what they were a year ago.

If that rate is maintained through July, the Exchange's Service Bureau said, total exports for the current cotton year would easily reach 4½ million bales.

Last season's export total was 3,761,000 bales.

Exports through the week ended Tuesday were estimated by the Exchange at 82,000 bales. That compared with 110,000 in the previous week, and 47,000 a year ago.

The season's total through Tuesday was reported at 1,020,000 bales vs. 860,000 at approximately the same time last year.

Independent Oilmen To Ask Congress For Curbs On Crude Oil Imports

HOUSTON, Dec. 4 (AP)—Crude oil imports held a high priority among items independent oilmen plan to place before Congress next year.

When a natural gas price fixing dispute broke in June there was some indication the industry-wide strategy would be to concentrate on an amendment to the Natural Gas Act.

Indication now is that there will be a double-barreled Washington attack seeking "corrective legislation" for both natural gas and foreign crude.

The objectives are:

1. Legislation removing any doubt that Congress intended to exempt producers and gatherers from provisions of the 1938 Natural Gas Act.

2. A solution that would assure the independents that foreign oil imports would supplement and not supplant domestic production.

A number of strategy meetings are on schedule within two weeks. Both camps hope to have their plans perfected before the holidays.

W. M. Vaughey, president of the Independent Petroleum Assn. of America, said this week some specific restraint must be placed on imported oil.

"The record-breaking volume of oil imports violates all rules of equity," he said.

Hines Baker, president of Humble Oil, carried the natural gas price-fixing fight before the Investment Bankers Assn. of America.

"The only sure way to remedy the situation is for Congress to pass corrective legislation," Baker said. "The corrective legislation required is amendment of the Natural Gas Act so as to make it doubly clear the act does not apply to the production and gathering of natural gas. . . ."

The Supreme Court held June 7 that the Federal Power Commission has authority to regulate the price of natural gas sold by a producer to an interstate pipeline for resale in another state.

FPC later froze the price of natural gas in the field, retroactive to June 7. The order is being attacked through the courts.

The Middle East is the primary target of the fight against imports. Vaughey said that area holds about 63 per cent of the free world's proved oil reserves.

THE STORY OF URANIUM
WITH MAP OF CANADA'S URANIUM AREAS
AND
"CANADIAN URANIUM REVIEW"
MAILED TO YOU UPON REQUEST WITHOUT COST OR OBLIGATION
MAIL NOW
GEORGE HOGARTH, LIMITED
95 KING STREET EAST, TORONTO, CANADA
NAME
ADDRESS
CITY

SHOP FOR CHRISTMAS
SEARS ROEBUCK AND CO.
Gifts
Leisurely and at your convenience
SEARS NOW OPEN
For Your Shopping Convenience
til 9 P.M.
EVERY NIGHT
THROUGH DECEMBER 23RD
• Northeast Louisiana's Most Complete Selection of Gift Merchandise for Your Home and Family
• Storeside Parking
• Use Sears Lay-away Plan
"Satisfaction Guaranteed or Your Money Back"
SEARS
1501 Louisville Ave. — Storeside Parking — Phone 5-1441

Information On Bonus Is Given

All inquiries concerning the state bonus for Korean veterans should be directed to the Department of Veterans Affairs, 107 Old Capitol Building, Baton Rouge, and not to the military department at New Orleans, Maj. Gen. Raymond H. Fleming advised today.

Louisiana's adjutant general said his office at Jackson Barracks has been deluged with requests for information about provisions of Amendment No. 12 to the World War II bonus act which the state's voters approved last month.

"The adjutant general's office has absolutely nothing to do with carrying out provisions of the bonus act," General Fleming emphasized.

Stocks End Week At Higher Levels After A Relapse

NEW YORK, Dec. 4 (AP)—The stock market this week met its hardest test of the post-election boom, and came through stronger than ever.

For two days, prices were hammered down sharply. Many believed the market was headed into a major reaction, a development long expected.

Selling spent itself, however, and the advance was resumed with more energy than before.

The Associated Press average reached a new high of $148.90, best since Sept. 26, 1929. The all-time high of $157.70 set Sept. 3, 1929, was nearer.

The market has been advancing for nearly 15 months without a major setback.

During the first 11 months this year, The Associated Press average rose nearly 40 per cent.

All signs are favorable for a repetition of historic precedent, with one exception.

On the favorable side, leaders are giving out yearend statements. They are almost universally optimistic. They have excellent earnings and dividends to back up their position. Volume is high. Buyers crowd the market.

On the unfavorable side is the simple fact that the market has been soaring higher and higher without taking time out to digest its gains. This worries many in Wall Street.

This week the market advanced on Monday to a new high. For the next two days it dropped abruptly. Thursday and Friday the market resumed its rise.

The five most active issues this week were Alleghany Corp. up ⅝, New York Central up 1, Boeing up 8⅜, Baldwin up ⅞, and Georgia Pacific Plywood up ¾.

The corporate Bond Market continued to climb this week in heavy trading. U. S. government issues backed and filled.

New municipal and corporate financing will be heavy next week. On Wednesday Jefferson and St. Tammany Parishes, La., will offer 46 million dollars of New Orleans expressway bonds at competitive bidding.

Grains Depressed In Week's Trading

CHICAGO (AP)—Grains had to absorb quite a bit of liquidation on the Board of Trade this week. They didn't do it very successfully.

Corn held up best under the selling pressure and the September contract, representing the 1955 crop, even managed a small gain. Among the other cereals, rye was weakest.

Wheat closed 1¾-2½ lower, corn ⅝ lower to ½ higher, oats 1 to 3½ lower, rye 6 to 6½ lower, soybeans 1 to 4¾ lower and lard 10 cents lower to 22 cents a hundred pounds higher. Loose lard set a new low for the year at 12¼ cents Wednesday.

RUTH SHOP 107-109 N. 4th ST.
Free Storeside Parking To Ruth Shop Customers
Just Arrived!
NEW TABLES FOR Fall FIXING UP
Exciting NEW SUITS
• For Holiday Wear
• For The Theatre
• For Dinner Wear
• For The Bride

Superbly styled suits with wonderful new fashion accents for selling now through Spring.

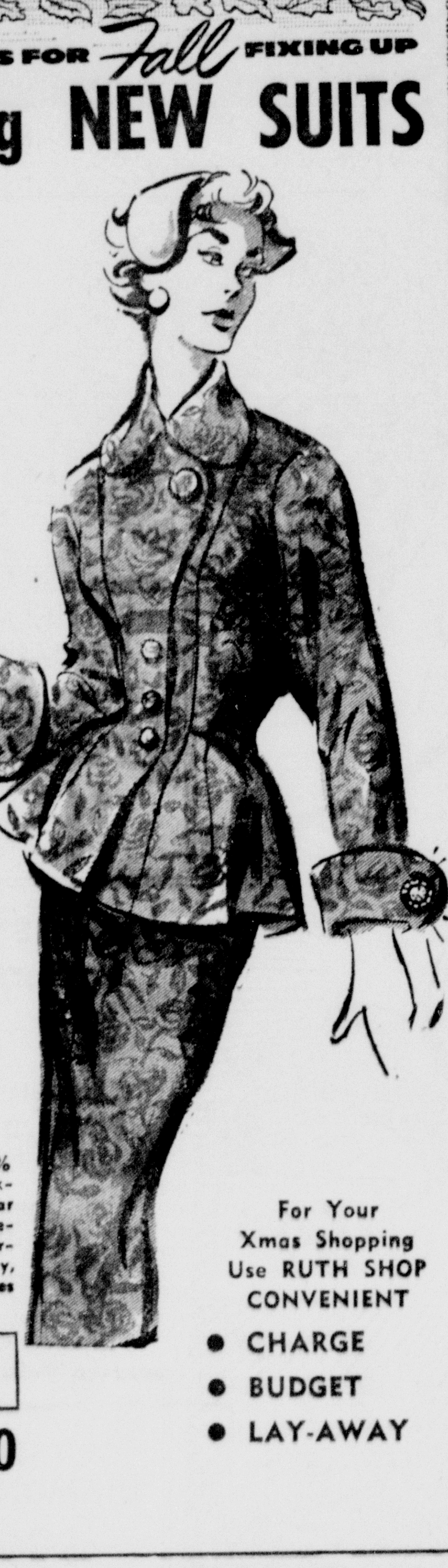

dramatic Wool-O-Lace SUITS

(60% wool, 40% nylon) Peplum jacket with club collar and oversized rhinestone cufflinks. Turquoise, Brown, Navy, White, Black. Sizes 10-20.

For Your Xmas Shopping Use RUTH SHOP CONVENIENT
• CHARGE
• BUDGET
• LAY-AWAY

NOW $49.50

RUTH SHOP
IN THEIR BEAUTIFUL NEW LOCATION
—107 . . . 109 N. 4th St.
• Storeside Parking Free To Ruth Shop Customers

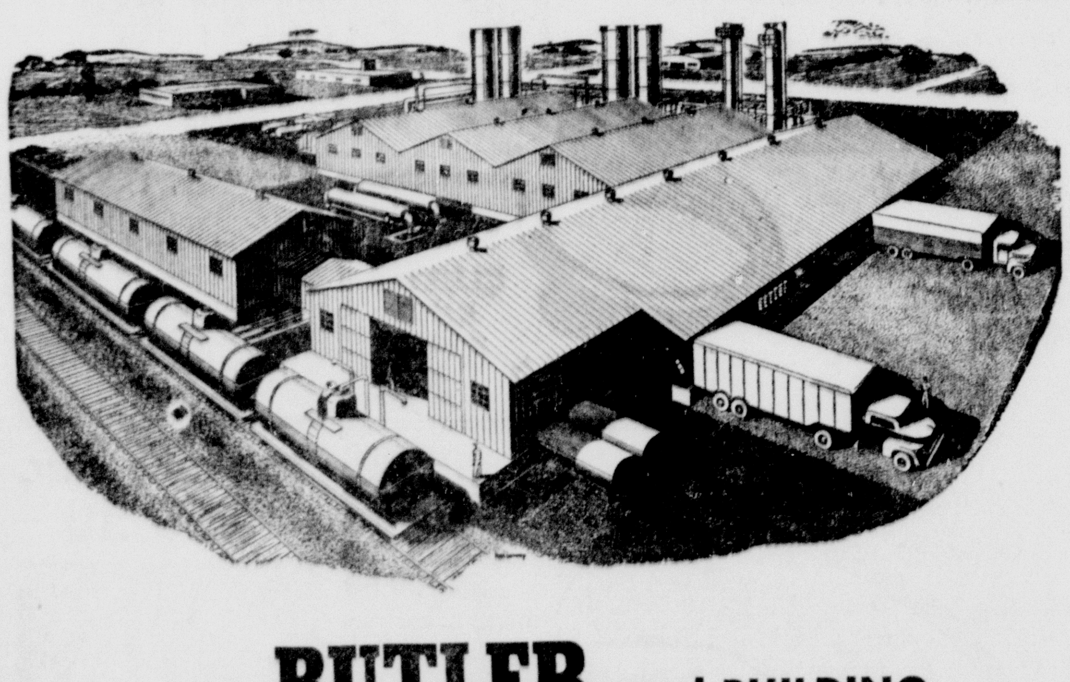

Your BUTLER steel BUILDING is half completed when you sign the order

All the parts of a Butler steel building are cut and formed for precision fit before they reach your site. This die forming, precision punching, and perfect match of related parts make it possible to erect or expand a Butler building in days instead of weeks. Savings made possible by pre-engineering and efficient mass production are passed on to you.

Here's Why BUTLER is Your Best Buy in Buildings

All-bolted construction assures fast, precision erection, adds strength.

Bonus strength is assured by clear-span rigid frame. All interior space is usable.

Weather-seal windows and wall base, and mitering under eaves keep out rain and snow.

High-rib corrugated panels are triple-strength for low maintenance, long life.

See us to save days and dollars. Learn how you can get permanent, low-cost cover for factories, stores, warehouses, and dozens of other uses in days instead of weeks with Butler steel buildings.

BUTLER STEEL PRODUCTS

In Monroe PHONE 2-2714 BOX 444

ALEX KNIGHT
P. O. BOX 4297, CENTENARY STATION
SHREVEPORT, LOUISIANA, PHONE 8-3511

LOUISIANA OIL AND GAS NEWS

STATE REPORTS

BATON ROUGE, Dec. 4 (AP) — The Louisiana Department of Conservation in its weekly oil report lists completion of 19 wells with an initial daily production of 2,656.98 bbls. oil and 13,670 MCF of gas, abandonment of 13 tests, and issuance of permits for 92 wells.

Completions were:

Allen — Kinder, Sun Oil Company No. 2 Edward Estate, S23-6S-5W, 41 bbls. with 7-64" choke; Kinder, Sun Oil Co. No. 1 Reynolds et al 1 Unit, S23-6S-5W, 162 bbls. with 7-64" choke.

Calcasieu — Edgerly, Gulf Ref. Co. No. 2 T. S. Stegall et al "C", S36-9S-11W, 105 bbls., no choke; Vinton, Gulf Ref. Co. No. B-4 Gardiner & Noble Fee, S34-10S-12W, 92 bbls. with 7-64" choke.

Cameron — Crab Lake, Forest Oil Corp. No. 5 Dr. M. O. Miller, S20-15S-5W, 30 bbls. oil & 2,200 MCF gas with 10-64" choke; Deep Lake, Union Prod. Co. No. 2 St. Lse. 2340-Rockefeller, S7-16S-3W, 8,020 MCF gas with 5-16" choke; East Cameron Area — Block 71, Continental Oil Co. No. A-1 St. Lse. 1208, Offshore, 52.50 bbls. oil and 3,450 MCF gas with 16-64" choke;

Concordia — Bee Brake, Crow Drlg. Co. No. 1 Fred K. Conn "A", S19-4N-7E, 48 bbls. with 12-64" choke; Bee Brake, E. C. Wentworth-Como Drlg. Co. No. A-1 Conn, S16-4N-7E, 180 bbls. with 9-64" choke; Bee Brake, E. C. Wentworth-Como Drlg. Co. No. B-1 Quinn, S13-4N-6E, 29 bbls. with 32-64" choke; Milestone Forks, Durbin Bond & Petersen Pet. No. 3 H. A. Turner, S20-8N-10E, 82 bbls. with 20-64" choke.

Jefferson — Grand Isle Blk. 18, Humble Oil & Ref. Co. No. A-6 St. Lse. 80, offshore, 280.48 bbls. with ⅛" choke; Westwego, J. P. Owen et al No. 1 Wiegand U. 4, S3-13S-23E, 65 bbls. with 10-64" choke.

Jefferson Davis—Iowa, Shell Oil Co. No. L Corbello Unit "B" FTI, S31-8S-6W, 324 bbls. with 11-64" choke.

Lafourche — Bully Camp, Gulf Ref. Co. No. 58 Delta Sec. Co., S36-18S-20E, 165 bbls. with 8-64" choke; Chacahoula, Howell, Holloway & Howell No. 2 Energy Realty Co., S55-15S-16E, 82 bbls. with 10-64" choke; Timbalier Bay, Gulf Ref. Co. No. 55 La. St. "PP" 192 S—23S-21E, 323 bbls. with 9-64" choke.

Plaquemines — Venice, Tide Water Associated Oil Co. No. 2 Manhattan L&F Co. "E," S22-21S-30E, 264 bbls. with 11-64" choke.

Abandonments were:

Ascension — Wildcat, F. A. Callery, Inc. No. 1 Miles Timber Co. et al, S6-11S-14E, to 10,850-dry.

Beauregard — Wildcat, W. S. Boyle et al No. 1 Newport Industries, Inc., S25-5S-11W, to 8,512-dry.

Concordia — Esperance Point, Jett Drlg. Co. Inc. No. 2 Hogue - Esperance, S8-5N-9E, TO 7090-dry; Esperance Point, Serio - Punches Oil Co. No. 1 Ella J. Billups, S50-5N-9E, to 6501-dry.

DeSoto — Bethany - Longstreet, Laytex Oil & Gas Co., Inc., et al No. 1 R. L. Holmes Unit, S27-14N-16W, to 7044-dry.

East Baton Rouge — Baton Rouge, The Atlantic Ref. Co. No. 1 Baton Rouge Unit "J", S53-7S-1E, to 10,253-dry.

Natchitoches — Lake End, Como Drlg. Co. & Bowen - McLaughlin, Inc. No. 1 Mrs. Ella Russ Heirs, S36-11N-10W, to 1928 - dry; Lake End, E. C. Wentworth-Natchez Drlg. Co. No. 1 Safford, S34-11N-10W, to 2005-dry.

Plaquemines — South Pass Block 24, Shell Oil Co. No. 3 State Lse. 999, offshore, to 10,100-dry.

Union — Wildcat, Terrell Petroleum Co. No. B-1 L. G. Gatson, S10-23N-1W, to 2249-dry.

Webster — South Sarepta, Union Producing Co. No. A-1 Coyle, S1-21N-11W, to 10,012-dry.

West Carroll — Epps, Delta Drlg. Co. No. 1 Aaron Unit, S2-19N-10E, to 2390-dry.

Winn — Wildcat, McAlester Fuel Co. No. 1 Carey Unit (Core Hole), S30-11N-3W, to 2721-dry.

Permits were:

Beauregard — Juanita, Houston Oil Co. of Texas, et al No. 1 Newport Industries Inc., "A", S18-5S-10W, to 8000'-Yegua.

Bossier — Bellevue, Bayou State Oil Corp. No. 35 Scanland, S15-19N-11W, to Nacatosh; Bellevue, Bayou State Oil Corp. No. 34 Scanland, S15-19N-11W, to Nacatosh; Bellevue, Bayou State Oil Corp. No. 22 Scanland, S15-19N-11W, to Oil; Bellevue, Bayou State Oil Corp. No. 32 Scanland, S15-19N-11W, to Nacatosh; Bellevue, Bayou State Oil Corp. No. 31 Scanland, S15-19N-11W to Nacarosh; Bellevue, Bayou State Oil Co. No. 30 Scanland, S15-19N-11W, to Nacatosh; Cottage Grove, Lion Oil Co. No. 1 Janie, S30-21N-13W, to 2000'-Buckrange; Elm Grove, Rockport Oil Co. No. 3 Mercer, S13-16N-12W, to 1550'.

Caddo — Caddo - Pine Island, Cohen-Kosovitz No. 9 Caddo Levee Brd., S8-20N-15W to Chalk; Cohen and Kosovitz (Levee Board) No. 7 Caddo Levee Brd.) S8-20N-15W, to chalk; Cohen - Kosovitz (levee Bd.) No. 8 Caddo Levee Board, S8-20N-15W, to chalk; M. M. Guinn No. 1 Colquitt, S18-20N-15W, to 1550' - Annona chalk; The Texas Co. No. 15 J. W. Atkins Fee, S7-20N-15W, to 1545'; The Texas Co. No. 12 J. W. Atkins Fee, S7-20N-15W, to 1527'; The Texas Co. No. 13 J. W. Atkins Fee, S7-20N-15W, to 1540'; Albert A. Helfand and J. B. Markham No. 2 Collins, S2-20N-16W, to chalk; Ross Prod. Co. No. 2 Bradford Heirs, S34-21N-15W, to 1600'-chalk; Caddo Oil Co. Inc. No. 31 Muslow "B", S4-20N-15W, to 1550a'-Chalk; H. Evans Leiter & Albert Perrish No. 4 Surrey Oil Co., Inc., S12-20N-16W, to chalk; H. Evans Leiter & Albert Perrish No. 3 Surrey Oil Co., Inc. S12-20N-16W, to chalk; R. D. Phillips No. 3 Connell, S10-20N-15W, to chalk; Four Star Oil Co. No. 24 Muslow, S50-20N-15W, to 1550 chalk; E. D. Markham, Trustee No. 5 Muslow (Lots), S32-21N-15W, to chalk; F. E. Hargraves No. 12 Barry, S11-20N-16W, to chalk; C. L. Morris No. 9 Land, S4-20N-15W, to Woodbine; C. L. Morris No. 8 Land, S4-20N-15W, to chalk; C. L. Morris No. 10 Land, S4-20N-15W, to chalk; W. & K. Oil Co. No. 1 L. W. Watts, S12-20N-16W, to chalk; Carl Bruce & Sam F. Jordan No. 1-A E. M. Thrash, S1-20N-16W, to chalk; Carl Bruce & Sam F. Jordan No. 3 The Land Co., S2-20N-16W, to chalk; F. E. Hargraves No. 5 Collins, S7-20N-15W, to chalk; T. J. Lundy No. 2 M. O. Cagle, S7-20N-15W, to chalk; The Texas Co. No. B-41 W. E. Noel, S14-21N-15W, to 1716'; J. C. Trahan No. A-4 Smylie, S10-20N-15W, to chalk; Honor Oil Co., Inc. No. 4 Alton Keoun, S19-21N-14W, to chalk; The Texas Co. No. 7 Mrs. A. C. Pitts Fee, S8-20N-15W, to 1511'; Boyles & Pearson No. 1 Coco, S34-21N-15W, to chalk; H. W. Donnell No. 15 Barrett-Southerland, S11-20N-16W, to chalk; H. W. Donnell No. 13 Barrett-Southerland, S11-20N-16W, to chalk; H. W. Donnell No. 14 Barrett - Southerland, S11-20N-16W, to Chalk; H. W. Donnell No. 10 Barrett-Southerland, S11-20N-16W, to chalk; L. L. chevalier No. 1 Johnson, S28-18N-16W, to Fredericksburg; Rodessa, Sellwood-Myers No. 5 Sellwood-Myers Tyson Unit, S24-23N-16W, to Travis Peak; Wildcat, Thompson-and Lown No. 1 Dr. W. B. Worley, S18-22N-14W, to Buckrange; Wildcat, Plymouth Oil Co. No. 1 Fred Luther et al, S4-16N-13W, to 9000'-Cotton Valley.

Caldwell — Wildcat, Continental Oil Co. No. 1 Lilla Belle W. Gregory, S23-15N-2E, to 10,000'-Travis Peak.

Cameron — Big Lake, Stanolind Oil & Gas Co. No. 1 Unit No. 14, S9-12S-9W, to 10,650'-Miocene.

Catahoula — Wildcat, E. C. Wentworth No. 1 La. Central Minerals Co., S16-10N-7E, to 5250'.

Concordia — Clayton, W. L. Billups—Gauthier and Heard No. 2 Miller et al, S40-8N-10E, to 5230'-Wilcox; Esperance Point, Jett Drilling Co., Inc. No. 3 Hogue Esperance, S8-5N-9E, to 7000'.

DeSoto — Grogan, D. B. McConnell et al No. 1 Reddick Estate, S19-11N-10W, to 3000'; Naborton, A. J. Hodges Industries, Inc. No. 1 Mansfield Hardwood Lbr. Co. S7-12N-11W, to Pettit.

Jefferson — Grand Isle Blk. 18 (O.S.), Humble Oil & Ref. Co. No. 1 Core Test Hole 2 State Lease, Offshore, to 2500'; Manila Village, Tide Water Associated Oil Co. No. 3 State 1299, S—18S-24E, to 13,500'.

Jefferson Davis — Lake Arthur, Union Sulphur & Oil Corp. No. 2 Maple C. Hughes "B," S34-10S-4W, to 13,000'-Development; Lake Arthur, Union Sulphur & Oil Corp. No. 1 Marie Van Geffen, S32-10S, to 12,650'-Dev.; Lake Arthur, Union Sulphur and Oil Corp. No. 1 Ophelia Mallet Bertrand et al, S34-10S-4W, to 13,100'-dev.

Lafourche — Clovelly, The Superior Oil Co. Wm. Scully, et al No. 9 Clovelly Corporation, S5-19S-22E, to 13,500'.

LaSalle — Strat-Test, Magnolia Pet. Co. No. 1 Hardtner & Tannerhill, S34-11N-2E, to Strat-Test-4000'; Wildcat, E. C. Wentworth No. A-1 La. Central Minerals, S36-11N-4E, to Wilcox.

Natchitoches — Lake End, Como Drilling Co. No. 2 Bowen-McLaughlin, Inc.-Como Drlg. Co.-Robert Moore, S36-11N-10W, to Blossom;

Plaquemines — Garden Island Bay, Freeport Sulphur Co. No. 69 State-Garden Island Bay, S107-23S-32E, to Sulphur-Salt; Grande Ecaille, Freeport Sulphur Co. No. 584 Cockrell - Moran, S—, to Sulphur; Grande Ecaille, Freeport Sulphur Co. No. 583 Cockrell-Moran, S—, to Sulphur; Lake Washington, Humble Oil & Ref. Co. No. 92 Cockrell-Moran, S—20S-26E, to 1200'; Lake Washington, Humble Oil & Ref. Co. No. 90 Cockrell-Moran, S—20S-26E, to 1200'; Lake Washington, Humble Oil & Ref. Co. No. 31 State Lse. 212-Lake Washington, S—, to 10,000'; Lake Washington, Humble Oil & Ref. Co. No. 32 State Lse. 212-Lake Washington, to 10,000'; Lake Washington, Humble Oil & Ref. Co. No. 29 State Lse. 212-Lake Washington, S—, to 8000'; Lake Washington, Humble Oil & Ref. Co. No. 94 Cockrell-Moran, S—20S-26E, to 1200'; Lake Washington, Humble Oil & Ref. Co. No. 28 State. Lse. 212-Lake Washington, S—, to 6000'; Lake Washington, Humble Oil & Ref. Co. No. 93 Cockrell-Moran, S—20S-26E, to 1200'; Lake Washington, Humble Oil & Ref. Co. No. 91 Cockrell-Moran, S—20S-26E, to 1200'; Main Pass Block 69 (O. S.), The California Co. No. 2 Louisiana State 2557, S—, to 6900'; Main Pass Blk. 69 (O. S.), The California Co. No. D-4 La. St. Lse. 1278, S—, to 7300'-TVD.

Richland — Big Creek, A. W. Phillips No. 1 John Stovall, S32-17N-8E, to Test; Big Creek, Warren Pet. Corp. No. 1 Leon Love, S32-17N-7E, to 3500'; Delhi, Robert E. Martin No. 1 Morse, S19-17N-9E, to 3500'.

St. Bernard — Lake Fortuna, O'Meara Brothers No. 2 State Lse. No. 2192, S—, to about 9000'.

St. Landry — North Cankton, Bates & Cornell No. 5 Mrs. S. B. Gardner, S48-8S-4E, to 4500'.

St. Martin — Lake Chicot, Amerada Pet. Corp. No. 1-72 E. Case et al, S24-11S-9E, to 7200'-Dual.

St. Mary — Eugene Island Blk. 18, Shell Oil Co. No. 3 State Lse. 1667, S—, to 10,500'.

Union — Monroe, Southwest Natural Production Co. No. 1 Etta S. Rabun et al, S35-21N-2E, to 2250'-Gas Rock; Monroe, Southwest Natural Production Co. No. 1 Art Nolan et al, S14-20N-2E, to 2250'-Gas Rock; Monroe Gas, Louisiana Gas Prod. Co. No. 18 Rabun, S18-19N-3E, to Monroe Gas Rock; Wildcat, North Central Texas-Crow Drilling Co. No. 1 First National Bank of El Dorado, S15-22N-3W, to 5000'-Travis Peak.

Vermilion — Wildcat, Seaboard Oil Co. No. 1 M. L. B. Picard, S13-11S-3E, to 12,500'.

Webster — Cotton Valley, A. J. Hodges Industries, Inc. No. 5 A. J. Hodges Ind. Inc. Fee, S35-22N-10W, to Justiss; Wildcat, Sam E. Wilson, Jr. No. 1 J. S. Willis, S20-17N-10W, to 5000'.

Winn — Crossroads, R. T. Jameson et al No. 6 Tremont Lbr. Co., S5-10N-1E, to Upper Wilcox; Wildcat, Magnolia Pet. Co. No. 5 Urania Lbr. Co., S2-11N-1E, to Strat-Test 4000'.

Two Producers Are Brought In During Week

Two producers and nine wells plugged and abandoned were listed in the weekly field report of oil and gas wells drilled and completed in the Monroe district for the period ending Dec. 2. The report, which also listed 13 new locations, was issued by the local office of the department of conservation, minerals division.

Listed as producers were the:

E. C. Wentworth - Rhone No. 1, completed on Nov. 23 at a depth of 6,309 feet and gauged at 50 bbls. with a gravity of 39. It is located in Section 7, Township 6, Range 7E of the wild cat field of Catahoula parish.

Hunt Oil Co. et al-Angelina Lbr. Co. No. C-17, completed on No. 19 at a depth of 6,857 feet and gauged at 126 bbls. with a gravity of 42. It is located in Section 17, Township 4, Range 7E of the Bee Brake field of Concordia parish.

Wells plugged and abandoned were:

West Carroll parish (Epps field)—Delta Drlg. Co. — Brown Unit No. 2, plugged on Nov. 19 in Sec. 2-19-10E.

Catahoula parish (wild cat field)—Durbin Bond & Co., Inc.—Marmon No. 1, abandoned on Nov. 29 in Sec. 10-8-7E; E. C. Wentworth—Armstrong No. 1, plugged and abandoned on Nov. 26 in Sec. 39-7-6E.

Concordia parish (wild cat field)—Morton Oil Co., Inc.-Mad. Oil & Dev. Co. No. A-2, plugged on Nov. 28 in Sec. 40-6-9E. (Bee Brake field)—E. C. Wentworth - Como. Drlg. Co.-Conn No. A-2, plugged on Nov. 29 in Sec. 16-4-7E.

Richland parish (wild cat field)—Arthur Richenthal - Frank B. Chapman No. 1, abandoned on Nov. 25 in Sec. 18-16-7E. (Big Creek field) Allen J. Dykes-Spurell No. 1, abandoned on Nov. 24 in Sec. 4-16-8E; Newton Oil Corp.-Sayre No. A-2, abandoned on Nov. 25 in Sec. 15-16-17E; Warren Pet. Corp.-Leon Love No. 1, plugged and abandoned on Dec. 1 in Sec. 32-17-7E.

New locations listed included:

Catahoula parish (wild cat field)—R. A. Campbell - Calhoun No. 1, 660'W-450'N of the southeast corner, Sec. 6-6-7E.

Concordia parish (Clayton field)—W. L. Billups - Gauthier & Heard Miller et al No. 2, from the northwest corner of Sec. 48 go southeast along the west line of Sec. 48 1000', thence at right angles southwesterly 780', Sec. 40-8-10E. (Esperance Point field)-Jett Drlg. Co. Inc.-Hogue-Esperance No. 3, from the southwest corner of Sec. 8, go south 33 degrees 56' for 2051' to location in Accre. to Sec. 8-5-9E;

LaSalle Parish (wild cat field)—Magnolia Pet. Co.-Hardtner & Tannerhill No. 1, 528'S-528'W of the NE corner of the SW¼ of the NE¼, Sec. 34-11-2E; E. C. Wentworth- La. Cent Minerals No. A-1, 1980'W-660'N of the SE corner, Sec. 36-11-4E.

Richland parish (Big Creek field)—A. W. Phillips - Fuller No. 1, 308½'S-308½'E of the NW corner of the NW¼ of the SE¼, Sec. 4-16-8E; R. W. Phillips - John Stovall No. 1, 330'N-992.6'E of the SW corner, Sec. 32-17-8E; (Delco field) A. W. Phillips - Stanolind - Delta No. 2, 1550'N-1675'W of the southeast corner, Sec. 4-16-7E; (Delhi field)—Robert E. Martin - Morse No. 1, 460'N-660.9'W of the SE corner of the NE¼ of the NE¼, Sec. 19-17-9E.

Union parish (Monroe field)—Feazel & Anderson - Rabun No. 3, 660'N-660'E of the SW corner of the NE¼, Sec. 18-19-3E; La. Gas Prod. Co.-Rabun No. 18, 660'S-660'E of the NW corner of the SE¼, Sec. 18-19-3E; S'west Nat'l Prod. Co.-Emma Rabun et al, No. 1, 1960'S-660'W of the NE corner, Sec. 36-20-2E; S'west Nat'l Gas Prod. Co.-L. E. Smith No. 2, 660'S-660'W of the NE corner, Sec. 36-20-2E.

Cotton Futures Market Depressed In Week's Trade

NEW YORK (AP)—The cotton futures market slipped a little this week as crop conditions continued to show improvement.

Active futures contracts traded on the New York Cotton Exchange lost from 75 cents to $1.65 a bale during the five-day trading period. Distant deliveries led the decline.

One major factor in the downturn was the view held by many traders that the government's next official crop forecast would show a marked increase over the 13,206,000 bales predicted on Nov. 8.

All on the bearish side were reports of less cotton moving into the government loan, and of sluggish textile business.

However, mill price fixing and short covering checked the market's fall, and the decline never assumed runaway proportions.

The outlook for brisk export business continued bright. The New York Cotton Exchange noted that exports of lint cotton are now running about 19 per cent ahead of what they were a year ago.

If that rate is maintained through July, the Exchange's Service Bureau said, total exports for the current cotton year would easily reach 4½ million bales.

Last season's export total was 3,761,000 bales.

Exports through the week ended Tuesday were estimated by the Exchange at 82,000 bales. That compared with 110,000 in the previous week, and 47,000 a year ago.

The season's total through Tuesday was reported at 1,020,000 bales vs. 860,000 at approximately the same time last year.

Independent Oilmen To Ask Congress For Curbs On Crude Oil Imports

HOUSTON, Dec. 4 (AP)—Crude oil imports held a high priority among items independent oilmen plan to place before Congress next year.

When a natural gas price fixing dispute broke in June there was some indication the industry-wide strategy would be to concentrate on an amendment to the Natural Gas Act.

Indication now is that there will be a double-barreled Washington attack seeking "corrective legislation" for both natural gas and foreign crude.

The objectives are:

1. Legislation removing any doubt that Congress intended to exempt producers and gatherers from provisions of the 1938 Natural Gas Act.

2. A solution that would assure the independents that foreign oil imports would supplement and not supplant domestic production.

A number of strategy meetings are on schedule within two weeks. Both camps hope to have their plans perfected before the holidays.

W. M. Vaughey, president of the Independent Petroleum Assn. of America, said this week some specific restraint must be placed on imported oil.

"The record-breaking volume of oil imports violates all rules of equity," he said.

Hines Baker, president of Humble Oil, carried the natural gas price-fixing fight before the Investment Bankers Assn. of America.

"The only sure way to remedy the situation is for Congress to pass corrective legislation," Baker said. "The corrective legislation required is amendment of the Natural Gas Act so as to make it doubly clear the act does not apply to the production and gathering of natural gas. . ."

The Supreme Court held June 7 that the Federal Power Commission has authority to regulate the price of natural gas sold by a producer to an interstate pipeline for resale in another state.

FPC later froze the price of natural gas in the field, retroactive to June 7. The order is being attacked through the courts.

The Middle East is the primary target of the fight against imports. Vaughey said that area holds about 63 per cent of the free world's proved oil reserves.

THE STORY OF URANIUM
WITH MAP OF CANADA'S URANIUM AREAS
AND
"CANADIAN URANIUM REVIEW"
MAILED TO YOU UPON REQUEST WITHOUT COST OR OBLIGATION
MAIL NOW
GEORGE HOGARTH, LIMITED
95 KING STREET EAST, TORONTO, CANADA
NAME
ADDRESS
CITY

SHOP FOR CHRISTMAS
SEARS ROEBUCK AND CO.
Gifts
Leisurely and at your convenience
SEARS NOW OPEN
For Your Shopping Convenience
til 9 P.M.
EVERY NIGHT
THROUGH DECEMBER 23RD
• Northeast Louisiana's Most Complete Selection of Gift Merchandise for Your Home and Family
• Storeside Parking
• Use Sears Lay-away Plan
"Satisfaction Guaranteed or Your Money Back"
SEARS
1501 Louisville Ave. — Storeside Parking — Phone 5-1441

SERGEANT THOMAS E. DUNN, son of Mr. and Mrs. Ira Dunn, Route 1, Box 143, Sondheimer, La., was at Honolulu Army Port November 13 to greet his wife, Peggie, when she debarked from the United States Navy Ship Patrick. A member of the famed 25th Infantry (Tropic Lightning) Division, Sergeant Dunn was re-deployed to Hawaii when the Division was transferred from Korea last month. His wife will remain with him in Honolulu until completion of his overseas tour. Mrs. Dunn is the former Peggie A. Felker, daughter of Mrs. Ellie Felker, P. O. Box 392, Epps, La.

9 Ku Klux Klan Members Receive Suspended Terms

WILMINGTON, N. C. (AP) — Nine alleged former members of the Ku Klux Klan were sentenced here yesterday for kidnaping and flogging, ending a three-year crackdown on Klan terrorism in eastern North Carolina.

The nine were charged with taking Ernest Barfield Rogers, 31, and Mrs. Christine Rogers, 35, his sister, of Dillon County, S. C., from their home and into Robeson County, N. C., where the beatings occurred Nov. 16, 1951.

The convictions were the last legal action against alleged Klan activities in eastern North Carolina. During the three-year period 101 persons were convicted of kidnaping, flogging and assorted charges.

Previously convicted was Thomas K. Hamilton, the Klan's imperial wizard, who was sentenced to four years, but released from prison several months ago. Hamilton said he had renounced the Klan.

Judge Don Dilliam sentenced the nine to 18 months on each of two counts, kidnaping and flogging, and conspiring to kidnap and flog, the sentences to run concurrently, suspended on two years' probation.

Convicted were George W. Skipper, Lake View, S. C.; Rufus Maxie Gardner and Woodrow Gardner, Dillon, S. C.; Forrest H. Walters, Benhamine F. Royals, Conway, S. C.; Claudis R. Hardee, Elbert Blanton and James Rowell, Loris, S. C.; and Ellis Paul Harrington, Fairmont, N. C.

Rufus Curtis Gardner, Crayton Snipes and Mack K. Arnett, all of Dillon, S. C., were acquitted. Rufus M. Gardner and Royals were fined $500 each and Woodrow Gardner and Skipper fined $300 each. Harrington, Rowell, Blanton and Hardee pleaded guilty.

Harrington testified the group decided to punish the brother and sister and a sister-in-law because Rogers "had been courting his (Rogers') sister-in-law.

Gilliam said in passing sentence that he and FBI agents agreed they were not dealing with "real criminals" but with men who had committed "very serious violations of the law."

Veterans Hospital Christmas Party Is Set For Dec. 12

The annual Monroe - West Monroe Christmas party for patients in the Alexandria Veterans Hospital will be given Sunday, Dec. 12, beginning at 6:30 p. m. This is the seventh successive year that the men in the VA hospital have been entertained by Twin City residents.

Throughout this week, in preparation for the annual event, boxes will be placed in downtown stores and staffed by Gray Ladies in uniform. Persons wishing to donate presents for the party are urged to place them in these boxes.

Also under the direction of Thom Feuerstein, the Monroe Little Theatre will take "The Three Angels," recently presented production, along for entertainment of those who are ambulatory.

All Gray Ladies and other volunteers who drive to Alexandria for this party will distribute gifts and Christmas cookies to the patients too ill to come to the auditorium.

The project is made possible each year by the generosity of the citizens of the Twin Cities.

Webster Appointed Aircraft Commander

Mr. and Mrs. J. W. Webster, Sr., 403 Loop Road, Monroe, have been notified of the appointment of First Lt. J. W. Webster, Jr., as aircraft commander. The notification was received this week.

The new duties of Lt. Webster give him command as first pilot of the KC-97 strato tanker or refueling plant that refuels the various types of aircraft including jets while in flight. This is a unit of the vital strategic air command link.

Lt. Webster entered the air force in January, 1951, and has seen combat service over Korea, while stationed in Japan. He returned to the states in August, 1953, and since his return has been stationed at Castle Air Force Base, Merced, Calif.

Temple Church In Winnsboro At Anniversary

WINNSBORO, Dec. 4 (Special)—The Rev. H. K. Stringer, pastor of the Temple Baptist Church of Winnsboro, has announced that the church will observe its fifth anniversary Sunday, December 5, with the formal opening of the second unit of the educational building and with an all-day program.

The program for the day will include Sunday school at 9:45 a. m. with J. L. Pollard, state Sunday school secretary for the Louisiana Baptist convention, as guest speaker. The morning worship service will be at 11 o'clock with Dr. Robert Lee, assistant executive secretary of the Louisiana Baptist convention, bringing the message.

Everyone is invited to bring their lunch and eat together at the church at 12 o'clock noon.

At 2 p. m. the Rev. Homer Mercer, will bring the afternoon message. The Rev. Mercer organized the church in 1949 and is now associational missionary for Bayou Macon and Madison Baptist Associations. Laying the cornerstone of the educational building will be the Rev. A. P. Elliff, associational missionary for Deer Creek and Richland Baptist Associations.

Open house will be between 3 and 4 o'clock p. m. and the Training Union will meet at 6:30. The Rev. A. L. Russell, state Training Union secretary, will be the featured speaker. The evening worship service will be at 7:30 with the Rev. Stringer, pastor of the church, bringing the message.

A year ago the first unit of the educational plant was completed and both units will care for 850 persons. The buildings with 15,000 square feet of floor space, are one-story brick veneer built in a U shape with a patio in the center. The building and equipment is valued at $125,000 but the actual cost was only $50,000 as over 50,000 hours of labor were donated.

The Rev. H. K. Stringer came as the third pastor of the church in February, 1953. Since that time there have been 285 additions to the church and the Sunday school enrollment has grown from 455 to 755.

The church which was organized only five years ago as the "West Winnsboro Baptist Church" now has 540 members, 755 enrolled in Sunday school and 450 enrolled in Training Union.

EARTHQUAKES IN SICILY

PALERMO, Sicily (AP)—Two earth tremors shook the nearby village of Camporeale today and caused most of the 6,000 inhabitants to flee. There were no casualties.

The two tremors split some streets and caused walls of several houses to collapse.

SERGEANT THOMAS E. DUNN, son of Mr. and Mrs. Ira Dunn, Route 1, Box 143, Sondheimer, La., was at Honolulu Army Port November 13 to greet his wife, Peggie, when she debarked from the United States Navy Ship Patrick. A member of the famed 25th Infantry (Tropic Lightning) Division, Sergeant Dunn was re-deployed to Hawaii when the Division was transferred from Korea last month. His wife will remain with him in Honolulu until completion of his overseas tour. Mrs. Dunn is the former Peggie A. Felker, daughter of Mrs. Ellie Felker, P. O. Box 392, Epps, La.

9 Ku Klux Klan Members Receive Suspended Terms

WILMINGTON, N. C. (AP) — Nine alleged former members of the Ku Klux Klan were sentenced here yesterday for kidnaping and flogging, ending a three-year crackdown on Klan terrorism in eastern North Carolina.

The nine were charged with taking Ernest Barfield Rogers, 31, and Mrs. Christine Rogers, 35, his sister, of Dillon County, S. C., from their home and into Robeson County, N. C., where the beatings occurred Nov. 16, 1951.

The convictions were the last legal action against alleged Klan activities in eastern North Carolina. During the three-year period 101 persons were convicted of kidnaping, flogging and assorted charges.

Previously convicted was Thomas K. Hamilton, the Klan's imperial wizard, who was sentenced to four years, but released from prison several months ago. Hamilton said he had renounced the Klan.

Judge Don Dilliam sentenced the nine to 18 months on each of two counts, kidnaping and flogging, and conspiring to kidnap and flog, the sentences to run concurrently, suspended on two years' probation.

Convicted were George W. Skipper, Lake View, S. C.; Rufus Maxie Gardner and Woodrow Gardner, Dillon, S. C.; Forrest H. Walters, Benhamine F. Royals, Conway, S. C.; Claudis R. Hardee, Elbert Blanton and James Rowell, Loris, S. C.; and Ellis Paul Harrington, Fairmont, N. C.

Rufus Curtis Gardner, Crayton Snipes and Mack K. Arnett, all of Dillon, S. C., were acquitted. Rufus M. Gardner and Royals were fined $500 each and Woodrow Gardner and Skipper fined $300 each. Harrington, Rowell, Blanton and Hardee pleaded guilty.

Harrington testified the group decided to punish the brother and sister and a sister-in-law because Rogers "had been courting his (Rogers') sister-in-law.

Gilliam said in passing sentence that he and FBI agents agreed they were not dealing with "real criminals" but with men who had committed "very serious violations of the law."

Veterans Hospital Christmas Party Is Set For Dec. 12

The annual Monroe - West Monroe Christmas party for patients in the Alexandria Veterans Hospital will be given Sunday, Dec. 12, beginning at 6:30 p. m. This is the seventh successive year that the men in the VA hospital have been entertained by Twin City residents.

Throughout this week, in preparation for the annual event, boxes will be placed in downtown stores and staffed by Gray Ladies in uniform. Persons wishing to donate presents for the party are urged to place them in these boxes.

Also under the direction of Thom Feuerstein, the Monroe Little Theatre will take "The Three Angels," recently presented production, along for entertainment of those who are ambulatory.

All Gray Ladies and other volunteers who drive to Alexandria for this party will distribute gifts and Christmas cookies to the patients too ill to come to the auditorium.

The project is made possible each year by the generosity of the citizens of the Twin Cities.

Webster Appointed Aircraft Commander

Mr. and Mrs. J. W. Webster, Sr., 403 Loop Road, Monroe, have been notified of the appointment of First Lt. J. W. Webster, Jr., as aircraft commander. The notification was received this week.

The new duties of Lt. Webster give him command as first pilot of the KC-97 strato tanker or refueling plant that refuels the various types of aircraft including jets while in flight. This is a unit of the vital strategic air command link.

Lt. Webster entered the air force in January, 1951, and has seen combat service over Korea, while stationed in Japan. He returned to the states in August, 1953, and since his return has been stationed at Castle Air Force Base, Merced, Calif.

Temple Church In Winnsboro At Anniversary

WINNSBORO, Dec. 4 (Special)— The Rev. H. K. Stringer, pastor of the Temple Baptist Church of Winnsboro, has announced that the church will observe its fifth anniversary Sunday, December 5, with the formal opening of the second unit of the educational building and with an all-day program.

The program for the day will include Sunday school at 9:45 a. m. with J. L. Pollard, state Sunday school secretary for the Louisiana Baptist convention, as guest speaker. The morning worship service will be at 11 o'clock with Dr. Robert Lee, assistant executive secretary of the Louisiana Baptist convention, bringing the message.

Everyone is invited to bring their lunch and eat together at the church at 12 o'clock noon.

At 2 p. m. the Rev. Homer Mercer, will bring the afternoon message. The Rev. Mercer organized the church in 1949 and is now associational missionary for Bayou Macon and Madison Baptist Associations. Laying the cornerstone of the educational building will be the Rev. A. P. Elliff, associational missionary for Deer Creek and Richland Baptist Associations.

Open house will be between 3 and 4 o'clock p. m. and the Training Union will meet at 6:30. The Rev. A. L. Russell, state Training Union secretary, will be the featured speaker. The evening worship service will be at 7:30 with the Rev. Stringer, pastor of the church, bringing the message.

A year ago the first unit of the educational plant was completed and both units will care for 850 persons. The buildings with 15,000 square feet of floor space, are one-story brick veneer built in a U shape with a patio in the center. The building and equipment is valued at $125,000 but the actual cost was only $50,000 as over 50,000 hours of labor were donated.

The Rev. H. K. Stringer came as the third pastor of the church in February, 1953. Since that time there have been 285 additions to the church and the Sunday school enrollment has grown from 455 to 755.

The church which was organized only five years ago as the "West Winnsboro Baptist Church" now has 540 members, 755 enrolled in Sunday school and 450 enrolled in Training Union.

EARTHQUAKES IN SICILY

PALERMO, Sicily (AP)—Two earth tremors shook the nearby village of Camporeale today and caused most of the 6,000 inhabitants to flee. There were no casualties.

The two tremors split some streets and caused walls of several houses to collapse.

PENNEY'S
ALWAYS FIRST QUALITY!

Penney's is your Santa!

FOR YOUR GIFT THIS CHRISTMAS
INSIST ON QUALITY!
THIS CHRISTMAS GIVE
Towncraft® White Shirts

they're truly handsome shirts...
they're the quality you demand...
they're only 2.98

220 (threads to the sq. inch)
You get high count mercerized, Sanforized † combed cotton broadcloth!
You get collars and cuffs designed to wear as long as the fine shirt bodies!
PENNEY'S TOWNCRAFT
You get fused collars that need no starch—never shrink!
You get tapered waist for better, more comfortable fit!
You get sleeves made in one piece—no bulky extra seams!
You get shirts individually packed in pliofilm for fresh, new appearance!

MANY STYLES WITH FRENCH CUFFS

These are the Towncraft shirts he can wear with pride — on all occasions! If he is accustomed to spending more than 2.98 for shirts, you'll be interested to see how these Towncrafts more than compare with them. If his shirts are the same price, you'll be delighted to find Towncrafts superior! Towncrafts are the perfect dress shirts to round out the smart man's finest wardrobe, so get his now from Penney's big new supply. Select from regular point or low band medium point fused collars. Both are contour shaped for better fit, more comfort! Barrel cuffs. Neck sizes 14-17. Sleeve lengths 32-35.
†Maximum shrinkage 1%

TOWNCRAFT QUALITY is your GREATEST SAVING!

TAKE YOUR CHOICE OF NEAT LOOK TOWNCRAFT COLLAR STYLES

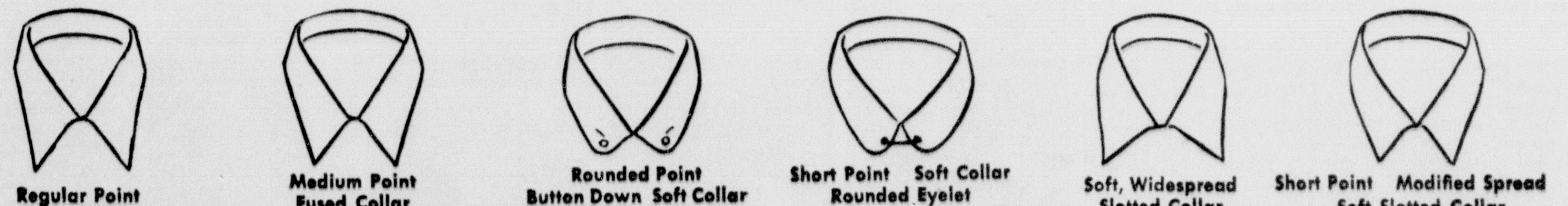

Regular Point Fused Collar | Medium Point Fused Collar Low Neck Band | Rounded Point Button Down Soft Collar French Cuffs | Short Point Soft Collar Rounded Eyelet French Cuffs | Soft, Widespread Slotted Collar | Short Point Modified Spread Soft Slotted Collar French Cuffs

IN ADDITION TO THIS GIGANTIC SELECTION OF WHITE SHIRTS WE HAVE THE NEW
PINKS — MINT GREENS — HELIOS — GREYS — PASTEL BLUES!
ALSO OXFORD CLOTHS—DUAL TONES—DESERT TONES—MANY, MANY OTHERS!

Northeast Routs William Carey, 103-66

Paul Martin Looks 'Em Over

The Junior Chamber of Commerce of Monroe and West Monroe will honor outstanding football players of the Twin Cities for the first time this year with the naming of their first annual Twin Cities All-Star team. Jaycee Ben Marshall reports the all-star selections will be announced next Sunday and an appropriate ceremony will be conducted later at which trophies will be awarded all athletes making the "first team."

With five high schools in the Twin Cities, the Jaycees' gesture affords something to stimulate the football prowess of our Lions, Tigers, Rebels, Pelicans, and fighting Irish as the sponsors plan to make the selections an annual affair. The Jaycees named as their electors the five coaches, Jim Hodgins of Ouachita, Bill Ruple of Neville, Jay Broussard of St. Matthew's, Howard Barker of West Monroe, and Fred Lindsey of Louisiana Training Institute; your two newspaper scribes, Ted Heckathorn and yours truly; four radio and TV followers, Harry Arthur, Lawrence Gibbs, Dave Chapman, and Doug China; and two members of the Northeast Louisiana Football Officials Association, Gerald "Jerry" Sugar, and Dan Willensky.

We, with the many eligible athletes and their fans, eagerly await the selection announcement.

★ ★ ★

At the same time we are attempting to compile nominations for all-district teams in 2-A, 2-B and 3-B with the assistance of coaches of the area. Ballots are still needed from some coaches in each conference and we're urging they get their votes in the mail as soon as possible so that final accountings can be made within the next few days. Our triple-A district all-star selections are being handled out of Shreveport, and Raymond "Doc" Jeffress, Jonesboro, is doing the district double-A.

★ ★ ★

Hometown followers of the Northeast Louisiana State Indians get their first look at the newest addition of Redskin basketball machinery with promise that Coach Arnold Kilpatrick's Tribesmen will attract one of their finest followings when they play East Texas Baptist of Marshall here tomorrow night in the Ouachita Parish High gymnasium.

The Tribe is already off to its finest start in years and rave notices are already pouring in on the respective abilities of Melvin Gibson, leading scorer in the Gulf States Conference last season; Bill Bradley, a ball-hawking junior college All-America last time out at Hannibal-LaGrange (Mo.) ;a real dandy in freshman Bobbie Patterson of Elvins, Mo.; the six-foot-eight Earl Miles; and classy Bill Crowe, Lloyd Crocker, Henry Willis, and Jim Henderson, who are backed by such reserve strength as Harold Davis, Travis Ford, Joe Jordan, Glynn McGuffie, Junior Austin, Glynn Robinson, and Bob Betz.

You've waited for a consistent Northeast winner. This could be it. Turn out tomorrow to give the Redskin cagers a deserved welcome.

★ ★ ★

Promoter Gus Kallio, striving to build boxing in the Twin Cities, goes out in quest of new main event talent tomorrow night when he gives a Farmerville middleweight, Devayne Garris, his big chance against the rugged Gilbert De La Garza of San Antonio, Tex. Garris, a preliminary boy until now, has shown hard punching ability and a willingness to mix that has convinced Kallio the Union parish kid deserves the chance.

Garris and De La Garza are dated for ten rounds tomorrow night at Kallio's Arena here. They'll be supported by a cast that includes such familiar names of this area as Earl Pardon, Oak Grove; Robert Hancock, Tallulah; Paul Farrar, Farmerville; and Henry Burton, Monroe; against such "invaders" as Johnny Ramos and Andy Villanueva, San Antonio, and Frankie Duran and Jimmy Dundee, Austin, Tex.

★ ★ ★

Hunters are praying for a heavy rain now to put them back into most of the forests of this area since all hunting in Union, Morehouse, Richland, Franklin, Caldwell, Madison, Concordia, Catahoula, East Carroll, West Carroll and Tensas parishes in this section of the state has been closed because of forest fire hazards. Hunters, to a great extent, are believed to blame for the ban by setting most of the fires themselves, particularly in the deer parishes where they substitute a lack of hunting skill for fire to drive deer into open areas. It's too bad, boys, but if you want to unlimber your shotgun suggest a trip to the Twin City Gun Club's range at Selman Field this afternoon for practice on the clay targets.

Southeastern Gets Big Week Of Cage Activity

By THE ASSOCIATED PRESS

Important intersectional games are included in this coming week's Southeastern Conference basketball schedule, with everybody in the family but Georgia Tech getting into the act.

Georgia plays its first home game Tuesday against Clemson and then takes on Mercer Saturday before going to the Gator Bowl tournament at Jacksonville, Fla.

On the intersectional front, Vanderbilt appears to have the hardest one-night stand of them all. Saturday, Vanderbilt plays Texas Christian, rated the best in the Southwest Conference.

Mississippi State goes on a three-game swing to the Midwest, playing Washington at St. Lous Monday, Southern Illinois Tuesday and Louisville Wednesday.

Alabama concludes a brief trip to the Midwest against Bradley Tuesday night at Peoria. Louisiana State plays Kansas at Lawrence Monday and Auburn takes on Jacksonville (Ala) Teachers Saturday. Georgia Tech opens Dec. 18 against Sewanee.

Monday—LSU at Kansas; Mississippi State at Washington of St. Louis; Washington and Lee at Vanderbilt.

Tuesday—Clemson at Georgia; William and Mary at Tennessee; Alabama at Bradley; Mississippi State at Southern Illinois.

Wednesday—Mississippi State at Louisville; Rollins at Florida.

Thursday — East Tennessee at Mississippi.

Saturday — Mercer at Georgia; Southwestern vs Mississippi at Memphis; Texas A & M at Tulane; Howard at Mississippi State; Rice at LSU; Jacksonville State at Auburn; VMI at Tennessee; Stetson at Florida; TCU at Vanderbilt, Kentucky at Xavier.

Bradley Sparks Redskin Parade With 24 Points

HATTIESBURG, Miss., Dec. 4 (Special)—A high-geared Northeast Louisiana State basketball machine ground out a 103 to 66 triumph over William Carey College here tonight as Bill Bradley headed the Redskin scoring parade and teamed with Bill Crowe and Henry Willis for almost complete control of the backboards.

Bradley swished the nets for ten field goals and four gift shots for 24 points to lead the scoring for the night. He and Crowe led in grabbing rebounds with 15 apiece, while Willis snatched eight as coach Arnold Kilpatrick's Tribesmen played a control brand of ball almost all the way.

Guard Smith was Carey's most potent hoopster with 17 points, while his mates, Carmichael, Payne, and Moore hit for ten apiece.

Box score:

Northeast	FG	FT	PF	TP
Crowe, f.	6	5	1	17
Crocker, f.	2	0	4	4
Bradley, c.	10	4	2	24
Gibson, g.	4	2	0	10
Patterson, g.	1	2	0	4
Willis, f.	5	2	3	12
Austin, f.	2	4	1	8
Miles, c.	5	4	1	14
Davis, g.	2	0	2	4
Henderson, g.	1	4	2	6
Jordan, g.	0	0	0	0
Totals,	38	27	16	103
Wm. Carey	**FG**	**FT**	**PF**	**TP**
Gambrell, f.	3	1	2	7
Carmichael, f.	4	2	1	10
Payne, c.	4	2	5	10
Smith, g.	7	3	2	17
Moore, g.	2	6	1	10
Madden, f.	0	2	1	2
Poe, f.	4	0	2	8
Phillips, c.	0	0	3	0
Reagan, g.	1	0	2	2
Totals,	25	16	19	66

HOME OPENER MONDAY

The Northeast State Indians, after winning four out of five games on the road, open their home basketball season here tomorrow night at 8 o'clock against East Texas Baptist College in the Ouachita Parish High School gymnasium.

Winnsboro Girls, Ogden Boys Take 'Fort' Cage Meet

FORT NECESSITY, La., Dec. 4 (Special) — The Winnsboro High girls, state Class A champions, and the Ogden High boys emerged with championships as the annual Fort Necessity High Invitational Basketball Tournament here closed here tonight.

Winnsboro's sextet, with Glenda Bennett bagging 30 points, defeated Central, 46-35, in the girls' final.

Ogden's boys had to go into overtime to shade LaSalle of Olla, 59-55, in their championship struggle, and LaSalle barely made the grade to the finals by squeezing past the host Fort Necessity quintet in their semi-final engagement, 77-76.

Fain sparked Ogden in the title final with 33 points, and Russell led LaSalle with 17.

In the day's girls' semi-finals Winnsboro beat Epps, 39-26, and Central stopped Fort Necessity, 30-29. The quarter-finals for boys saw Grayson top Enterprise, 63-40; and LaSalle bank Winnsboro, 64-49. Ogden passed Grayson in the boys' semi-finals, 44-40.

Individual sportsmanship awards were presented to Riser of the Winnsboro quint, and Peppers of the Central girls.

The all-tourney teams:

Boys—Knight, Grayson; Peel, Ogden; Winberry, LaSalle; C. Moore, Fort Necessity; Fain, Ogden.

Girls—Bennett, Winnsboro, Dickson, Central, and Young, Epps, forwards; Gilmore, Fort Necessity; Williams, Winnsboro; and Longino, Central, guards.

Basketball SCORES

College

Northeast Louisiana 103, William Carey 66
Kentucky 74, L.S.U. 58
Southeastern Okla. 54, Louisiana Tech 51
Tulane 91, Louisiana College 53
Spring Hill 73, S. L. I. 57
Seton Hall 97, Albright 75
Canisius 88, Syracuse 68
Baylor 80, Oklahoma 64
Arkansas A. and M. 93, Delta State 80
Florida 76, Wofford 61
St. Louis 50, Alabama 45
Arkansas State 80, Bethel 77
East Texas State 80, Howard Payne 66
Oklahoma Baptist 74, Ouachita College 65
Adelphi 107, C.C.N.Y. 78
Ohio State 93, Butler 80
Michigan 101, Pitt 71
Tennessee 82, Wash. & Lee 66
Niagara 71 Fordham 65
North Carolina 99, Clemson 66
N. C. State 77, Temple 65
Penn 69, Purdue 68
Notre Dame 72, Wisconsin 61
Navy 81, Yale 69
Xavier 83, Mississippi Southern 50
Maryland 60, Georgetown 43
Dayton 88, Memphis State 69
Illinois 77, Missouri 49
Dartmouth 73, Middlebury 56
Holy Cross 71, Tufts 40
Rhode Island 85, St. Joseph's (Pa.) 82
Arkansas Tech 92, Northeast Okla. 79
Vanderbilt 88, Sewanee 48
DePaul 94, Minnesota 93
Wm. and Mary 103, Furman 101
Penn State 81, Dickinson 63
Colgate 88, Hartwick 60
Cornell 66, Scranton 53
Detroit 84, Mich. State 78
Ohio U. 81, Marietta 75
West Virginia 68, Carnegie Tech 60
Indiana 77, Valparaiso 66
Belmont Abbey 90, Lenoir Rhyne 72
Hunter 97, Brooklyn Poly 56
Florida State 103, Jacksonville (Ala.) 76
Texas Lutheran 81, Texas A. and I. 71
Northwestern 87, Western Mich. 63
Moravian 76, Lincoln 62
New Mex. Military 81, Panhandle A. and M. 76
Lebanon Valley 87, Gettysburg 74
East Carolina 96, Guilford 84
Appalachian 82, Milligan 79
Rollins 54, Troy (Ala.) 46
Fisk 71, Tugkegee 48
Carson-Newman 72, King (Tenn.) 66
Clarkson 98, McGill 57
Trenton Teachers 101, Wilson Teachers 77
Ursinus 80, Susquehanna 63
Central Michigan 79, Milwaukee State 57
Kentucky Frosh 105, Campbellsville J. C. 78
Kalamazoo 79, North Central Ill. 72
Richmond 115, Belmont (Tenn.) 73
Tenn. State 97, Knoxville 79
Alma 77, Hillsdale 69
Brandeis 110, Suffolk 45
Atlantic Christian 104, High Point 97
California (Pa.) 93, St. Vincent 80
Kenyon 69, Fenn 59
Howard 86, Southwestern (Tenn.) 64
Fairmont (W. Va.) 88, Shepherd 84
Frostburg 80, Potomac State 76
Morris Harvey 99, Glenville 81
Washington College 85, Alumni 48
Steubenville 97, American U. 79
Norwich 90, Springfield 84
Brooklyn College 70, Towson 52
Catawba 70, Western Carolina 63

Professional

Boston 116, Rochester 102
Fort Wayne 90, New York 88
Philadelphia 79, Syracuse 73

Cockell Unable To Take Norkus Match

LONDON, Dec. 4 (AP)—Promoter Jack Solomons has suggested Johnny Williams, former British Heavyweight champion as a substitute for Don Cockell to meet Charlie Norkus in Miami Dec. 29.

Norkus' handlers yesterday cabled Solomons to set up a Norkus-Cockell fight but Cockell, British champion and second ranked world challenger, had to reject the bout because of exhibitions in Liverpool and Ireland.

Loyola Dreams Of 'Big Time' Facing Big Test

Baseball's Rumor Factory Starting Dodger, Red Deal

NEW YORK, Dec. 4 (AP)—Early arrivals for next week's major league baseball meetings brought with them rumors that the Cincinnati Reds were on the verge of closing a pair of deals for two established National League infielders.

One set of rumors, had the Reds and Brooklyn ready to announce a trade in which the Dodgers would send Junior Gilliam, rookie of the year in 1953, and a young pitcher to the Reds for outfielder Wally Post and either Ed Bailey or Hobie Landrith, both catchers. The pitcher going to the Reds reportedly is Glenn Mickens, 24-year-old righthander with Montreal and the Dodgers the past two years.

The other deal had the Reds getting shortstop Solly Hemus and a young pitcher from the St. Louis Cardinals for relief pitcher Frank Smith.

The sale of Billy Cox, former third baseman with the Brooklyn Dodgers, to an American League club, probably the Baltimore Orioles, was being discussed with a certainty seldom accorded a rumor. Officials of both clubs maintained silence but it was reported that Brooklyn finally had obtained the waivers needed to sell Cox outside the National League.

The New York Daily News said the deal between the Dodgers and Redlegs will be completed Monday unless the Phillies come up with a better offer.

The News said the trade, in addition to Gilliam, involves either pitcher Bob Milliken or Bob Darnell of the Dodgers and one of two Cincinnati southpaws—Joe Nuxhall or Fred Baczewski, to go along with Post and a catcher.

Wildcat Quintet Falls To Tulane Greenies, 91-53

NEW ORLEANS, Dec. 4 (AP) — Guards Hal Cervini and Roy Stoll pulled Tulane out of early trouble and into a 91-53 trouncing of Louisiana College tonight in the basketball opener for the New Orleans school.

With Louisiana clinging to an 18-18 tie after the game was 10 minutes old, Cervini and Stoll went to work. Tulane breezed ahead as the guards wound up with 21 points for the night.

Phil Wallace, 6-6 center, bolstered the Tulane twin attack with 15 points. The Greenies' half-time lead was 43-26.

For the Louisiana Wildcats, center John Boyd's 15 points and guard Max Smith's 12 points led the scoring.

Louisiana College	G	F	P	T
Limbaugh, f	3	2	3	8
Mancil, f	2	3	2	7
Blunk, f	0	3	3	3
Hensley, f	1	0	0	2
Boyd, c	3	9	4	15
Neil, f	1	0	1	2
Smith, g	4	4	1	1
Brown, g	1	2	4	4
Wilmore, g	0	0	4	0
F. Ussery, g	0	0	0	0
L. Ussery, g	0	0	1	0
Totals	15	23	23	53
Tulane	**G**	**F**	**P**	**T**
Brennan, f	3	4	2	0
Tyner, f	0	4	2	4
Stumpf, f	3	0	3	6
Murphy, f	2	0	0	4
Nowakowski, c	2	2	3	6
Wallace, c	5	5	2	15
Woods, c	0	0	1	0
Cervini, g	6	9	4	21
Stoll, g	8	5	1	21
Cothern, g	2	0	1	4
Totals	31	29	19	91

Halftime: Tulane 43, Louisiana College 26

Free throws missed: Louisiana College, Mancil 2, Boyd 2, Brown 1, Wilmore, Blunk 3, Neil 2. Tulane, Brennan, Nowakowski 3, Stoll, Cervini 4, Wallace.

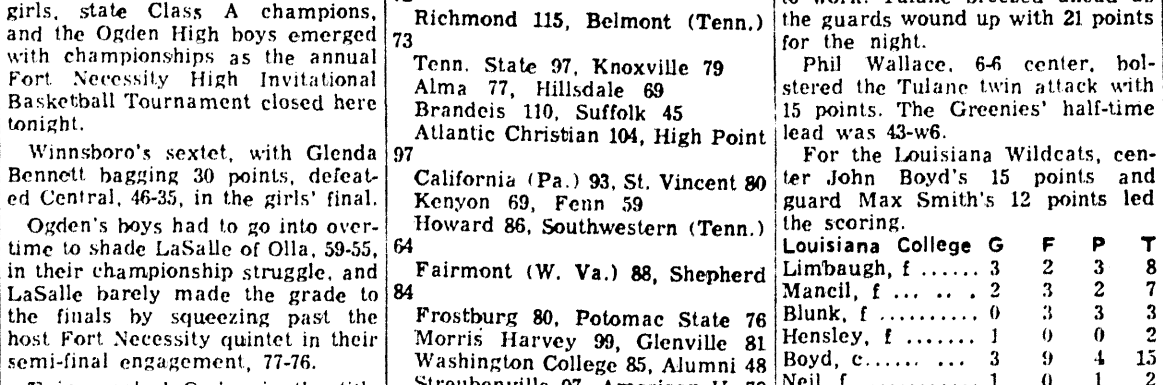

LITTLE COLLEGE ALL-AMERICA BACKFIELD—The AP's Little All-America football team for 1954 includes in its backfield Don Miller (left), Delaware; Alvin Beal, Texas as Trinity (second from left); Dick Young, Chattanooga (third from left); and Leo Lewis, Lincoln, Mo. (right). (AP Wirephoto)

NEW ORLEANS, Dec. 4 (AP) — The dreams of national basketball prominence held by Loyola of New Orleans face an early-season obstacle here tomorrow night against All-America Tom Gola and LaSalle's national collegiate champions.

The game will dedicate Loyola's million-dollar fieldhouse, the first "home" floor for Loyola in four years. Loyola tore down its ancient gym four years ago and since has used several sites as its home base.

The game also will snap an ancient southern tradition — Loyola officials said there would be no discrimination with regard to seating of fans. Loyola officials said Negro patrons would not be confined to any specific section. This is the first such move in New Orleans' sports history.

Loyola coach Jim McCafferty has little illusion of whipping LaSalle, but he said he could match the national kings in height, experience and speed.

The chief problem facing McCafferty will be Gola, the 6-6 forward who scored 690 points last season in leading LaSalle to the NCAA title.

McCafferty said the problem of individual performance was one no coach could cope with and in Gola Loyola faces one of the finest performers in basketball history, one whose name has been linked with basketball immortals Hank Luisetti of Stanford and George Mikan of DePaul.

McCafferty said the new rule of giving a player an extra free throw if he makes the first one on a minor foul would hamper defensive play. The giant Loyola coach said he has not devised any special defenses for LaSalle as yet, but then McCafferty could be saving his defensive alignment as a surprise for the Explorers.

LaSalle won 26 and lost only four last season on its road to the national championship. The Explorers lost only letterman Frank O'Hara and figure to be stronger this season.

McCafferty has some luminaries of his own, but none of Gola's stature. Chief weapon in the Loyola attack is 6-5 center Eddie Galvin, a passing wizard who accounted for 415 points last season.

Galvin's top threat is his ability to pass blindly off the pivot, screening potential scoring plays until the last season. With Loyola's guards breaking across the pivot in the fast break, Galvin's pinpoint passing is the key to the attack.

Galvin probably will draw the rather dubious distinction of guarding Gola, which may prove a tough assignment since Gola averaged more than 23 points per game last season. McCafferty, like many basketball experts, hails Gola as the greatest player he's ever seen.

McCafferty said LaSalle has an outstanding prospect in Alonzo Lewis, a 6-2 sophomore who will be the first Negro player ever to face white collegiate competion in New Orleans. McCafferty said Lewis has tremendous scoring potential and gives LaSalle another offensive punch.

Loyola was chosen as an at-large team in the NCAA tournament last season, but lost to Notre Dame in the opening round.

Cornhuskers Resume Practice On Dec. 15

LINCOLN, Neb., Dec. 4 (AP)—Nebraska's Cornhuskers will resume practice Dec. 15 for the Orange Bowl against Duke on New Year's Day, coach Bill Glassford announced today.

The team will leave Lincoln the morning of Dec. 26 by chartered plane for Miami. The Huskers, who've been dubbed the "gridiron vagabonds of 1954," wound up a regular 10-game season against Hawaii in Honolulu a week ago.

Relegated by early prophecies to the second division of the Big Seven Conference, the Huskers finished a surprise second. The early line has Nebraska 13½ points down to Duke.

Jackets Begin Bowl Drills Wednesday

ATLANTA, Dec. 4 (AP)—The Georgia Tech Yellow Jackets will begin practice Wednesday for their Jan. 1 date with Arkansas in the Cotton Bowl at Dallas, Tex.

Coach Bobby Dodd made the announcement today after a meeting with his staff.

Dodd said the squad would work out in sweat clothes Wednesday, Thursday and Friday, take the weekend off and then don pads for drills Dec. 20.

The coach said he planned to take about 40 players to Dallas by plane Dec. 30 and work out that afternoon and the next at Dalhi High School stadium.

The teams did not scout each other during the season but have agreed to exchange five game films, Dodd said.

Workouts Ready To Begin Again At Duke

DURHAM, N. C., Dec. 4 (AP)—Duke University's Blue Devils will resume practice next Tuesday for their New Year's Day Orange Bowl football game with Nebraska.

The squad was given a week of rest following its bruising 47-12 win over traditional foe North Carolina last Saturday.

FOOTBALL SCORES

College

Notre Dame 26, S.M.U. 14
Houston, 19, Detroit 7
South Carolina 19, The Citadel 8
N. C. College 19, Tennessee State 6
Florida State 13, Tampa 0
Florida A&M 67, Maryland State 19

Service

Ft. Ord 7, Ft. Lewis 6
Ft. Belvoir 32, Ft. Monmouth 14
San Diego Marine Recruit Depot 26, Camp Pendleton Marines 19 (Recruit Depot wins 11th naval district championship)

Professional

Baltimore 22, Los Angeles 21

Gun Club Looks For Big Turnout On Range Today

With the hunting season temporarily balked, the Twin City Gun Club anticipates a good turn out of shotgun enthusiasts when co-managers S. K. Bernheim and Leroy Stern open the skeet and trap range at Selman Field for business this afternoon.

As an added incentive to attract "new faces" to the range, the club will be offering valuable prizes for its contenders today and the "phantom targets" will be flying again.

T.O. "Toby" Bancroft Sr. was king of the traps again last Sunday when he cracked 99 out of 100. E. W. Andrews led the skeet crowd with 66 out of 75.

Other scores last Sunday were: Traps — T. O. Bancroft Jr., 91X100; Ted Hornbeck, 22X25; Victor Davis Jr., 21X25; "Sonny" Harper, 39X50; Roger Larson, 21X25; Nina Pankey, 23X50; Joan Sugar, 12X25; John Kelso Sr., 10X25; John Kelso Jr., 16X25; Leroy Stern, 19X25.

Skeet — T. O. Bancroft Sr., 21X25; T. O. Bancroft Jr., 20X25; Victor Davis Jr., 15X25; John Kelso Jr., 12X25; Roger Larson, 31X50; Bill Andrews, 65X75; Robert Layton, 32X50; Capt. M. E. Kidd, 37X50; Ted Hornbeck, 20X25; Bert Williams, 36X50; Barney Cox, 34X50; S. K. Bernheim, 19X25; Sid Williams, 17X25.

Recreation Basketball

JUNIOR 'A' LEAGUE

Team	Won	Lost	Pct.
Cubs	2	0	1.000
Key Club	1	0	1.000
Singer Sewing	1	1	.500
Red Shield Club	1	1	.500
Marauders	1	1	.500
Ouachita Band	0	1	.000
Sheriff's Dept.	0	2	.000

Monday's Games

Sheriff's vs. Cubs, 6:30
Key Club vs. Marauders, 7:30
Ouachita Band vs. Singer Sewing, 8:15

Thursday's Games

Key Club vs. Cubs, 6:30
Red Shield vs. Singer, 7:30
Ouacita Band vs. Sheriff's, 8:15
(All games Ouachita gym)

JUNIOR 'B' LEAGUE

Team	Won	Lost	Pct.
L.T.I. Falcons	2	0	1.000
Trinity Baptist	2	0	1.000
Temple Baptist	1	0	1.000
L.T.I. Eagles	1	1	.500
St. Matthew's	1	1	.500
Columbian Squires	0	2	.000
Southside Baptist	0	2	.000
Independents	0	1	.000

Monday's Games

Falcons vs. Eagles, 6 p.m
Squires vs. Southside Baptist, 6:45
Independents vs. Trinity, 7:30
Temple vs. St. Matthew's, 8:15

Thursday's Games

Falcons vs. Independents, 6 p.m.
Eagles vs. Squires, 6:45
St. Matthew's vs. Trinity, 7:30
Temple vs. Southside Baptist, 8:15
(All games L.T.I. gym)

MIDGET LEAGUE

Team	Won	Lost	Pct.
College Place	1	0	1.000
Red Shield Club	1	0	1.000
St. Matthew's	1	0	1.000
L.T.I. Owls	0	1	.000
L.T.I. Hawks	0	1	.000
St. Paschal's	0	1	.000

Tuesday's Games

L.T.I. Owls vs. St. Matthew's, 7 p.m.
L.T.I. Hawks vs. St. Paschal's, 7:45
Trinity vs. Red Shield, 8:30
(All games L.T.I.)

PEE WEE LEAGUE

Team	Won	Lost	Pct.
Red Shield Club	1	0	1.000
L.T.I. Owls	0	1	.000
College Place	0	1	.000
Red Shield Cubs	0	1	.000

Tuesday's Games

Red Shield Cubs vs. St. Matthew's, 5:30
L.T.I. vs. College Place, 6:15
(All games L.T.I.)

CHURCH LEAGUE

Team	Won	Lost	Pct.
Trinity Baptist	1	0	1.000
Liberty Baptist	1	0	1.000
Cypress Baptist	1	0	1.000
Gordon Ave. Method.	0	0	.000
College Place	0	0	.000
West Mon. Baptist	0	1	.000
Linville	0	1	.000
West Monroe Method.	0	1	.000

Friday's Games

Trinity vs. Linville, 6:30 at Northeast
West Monroe Baptist vs. Cypress, 7:30 at Northeast
Liberty vs. College Place, 6:30 at L.T.I.
West Monroe Methodist vs. Gordon Avenue, 7:30 at L.T.I.

Pro Football

NATIONAL LEAGUE
By THE ASSOCIATED PRESS
EASTERN CONFERENCE

Team	W	L	T	Pct.	Pts	OP
Cleveland	7	2	0	.778	250	127
New York	6	4	0	.600	255	152
Philadelphia	6	4	0	.600	242	203
Pittsburgh	5	5	0	.500	209	197
Washington	3	8	0	.200	156	378
Chicago Cards	2	8	0	.200	156	281
WESTERN CONFERENCE						
Detroit	8	1	0	.889	286	138
Chicago Bears	6	4	0	.600	244	248
San Francisco	5	4	1	.556	268	244
Los Angeles	5	5	1	.500	279	258
Green Bay	4	6	0	.400	207	181
Baltimore	3	8	0	.273	124	269

SATURDAY'S RESULTS

Baltimore 22, Los Angeles 21

SUNDAY'S SCHEDULE

Chicago Bears at Chicago Cardinals.
Cleveland at Washington
Green Bay at San Francisco
Philadelphia at Detroit
Pittsburgh at New York

Nineteen Teams Set To Compete In Baskin Meet

BASKIN, La., Dec. 4 (Special)—Baskin High School will host its annual Invitational Basketball Tournament here Friday and Saturday with eleven boys' teams and eight girls' teams accepting invitations.

Games will begin at 11 o'clock through 10 p.m. Saturday's contests start at 8 a.m. and run through the day with the girls' final at 7:30 p.m. and the boys' final following immediately after. Consolation games are scheduled for 3:30 and 6 p.m. Saturday.

First and second place winners in both divisions last year are back again. The Holly Ridge Eagles are defending champions in the boys' division and Ouachita of Monroe was runner-up last season. Baskin's state Class B champion girls won their own meet in 1953 with Start's sextet as runner-up.

Several other outstanding teams will be represented this year in both divisions as they seek to dethrone the champs.

Opening games for contending schools has been announced as follows:

Boys

Friday — Forest vs. Crowville, 11 a.m.; Waterproof vs. Start, 1:30 p.m.; Baskin vs. Oak Ridge, 4 p.m.; Holly Ridge vs. Forest-Crowville winner, 6:30 p.m.; Ouachita vs. Baskin-Oak Ridge winner, 9 p.m.

Saturday — Central vs. Waterproof-Start winner, 8 a.m.; Mangham vs. Kilbourne, 9:15 a.m.

Girls

Friday — Waterproof vs. Start, 12:15 p.m.; Holly Ridge vs. Baskin, 2:45 p.m.; Neville of Monroe vs. Crowville, 5:15 p.m.; Bastrop vs. Forest, 7:45 p.m.

Marion's Cagers Take Own Event; Spearsville 2nd

MARION, La., Dec. 4 (Special) Marion High School cage teams made a sweep of the "firsts" in their own invitational basketball tournament here tonight, and Spearsville High produced the runners-up in both divisions.

The Marion boys, sparked by Gary Brashier and Gayle Andrews with 27 and 20 points respectively, defeated Spearsville in an overtime final, 60-56. Smith and Hollis sparked the losers with 17 and 14 respectively.

Marion's girls notched a 39-36 finals victory over Spearsville as Viva Wheelis led the way with 23. Margie Andrews hooped 14 points for Marion. Spearsville's leading scorers were Ogden with 17 and Risinger with 13.

Semi-final results today saw the Spearsville girls beat Farmerville, 40-30, and Marion's sextet stop Linville, 43-34. In the boys' semi-finals, Marion beat Farmerville, 58-41, and Spearsville eliminated Bernice, 63-59.

Linville won the girls' consolation, beating Farmerville, 41-39. The boys' consolation went to Bernice over Farmerville, 64-40.

The all-tournament teams:

Girls—Lola Smithwick, Farmerville, Marcell Ogden, Spearsville, and Viva Wheelis, Marion, forwards; Stone, Spearsville, Joan Gilbert, Marion, and Traylor, Linville, guards.

Boys—Gary Brashier, Marion; Gayle Andrews, Marion; Hoy Grafton, Bernice; Gene Neiland, Farmerville; and Rudy Hollis, Spearsville.

North Central Cage League

STANDINGS
Boys' Division

School	Won	Lost	Pct.
Simsboro	10	0	1.000
Downsville	8	2	.800
Ruston	7	3	.700
Calhoun	6	3	.667
Chatham	4	6	.400
Quitman	4	5	.400
Choudrant	3	7	.300
Weston	1	8	.111
Eros	1	9	.100
Girls' Division			
Weston	7	0	1.000
Calhoun	6	0	1.000
Chatham	6	3	.667
Downsville	5	4	.556
Choudrant	3	6	.333
Quitman	2	6	.250
Simsboro	2	7	.222
Eros	2	7	.222

LEADING SCORERS

Girls—Coon, Calhoun, 128; Pesnell, Eros, 116; Peel, Weston, 114; Farmer, Downsville, 103; Simmons, Chatham, 93.

Boys—James, Ruston, 207; Crawford, Chatham, 192; Robertson, Downsville, 152; Alexander, Simsboro, 133; Lowe, Choudrant, 127.

Tuesday's Games

Chatham at Ruston
Quitman at Downsville
Eros at Simsboro
Calhoun at Weston

Baylor Will Resume Grid Drills Dec. 15

WACO, Tex., Dec. 4 (AP)—The Baylor football squad resumes training Dec. 15 for its Dec. 31 Gator Bowl game with Auburn at Jacksonville.

The Golden Bears are due to fly to Florida Dec. 27, giving the team four days of practice at the site of the game.

England's Channel Islands consist of Jersey, Guernsey, Alderney, Sark, Herm, and Jethou.

Northeast Routs William Carey, 103-66

Paul Martin Looks 'Em Over

The Junior Chamber of Commerce of Monroe and West Monroe will honor outstanding football players of the Twin Cities for the first time this year with the naming of their first annual Twin Cities All-Star team. Jaycee Ben Marshall reports the all-star selections will be announced next Sunday and an appropriate ceremony will be conducted later at which trophies will be awarded all athletes making the "first team."

With five high schools in the Twin Cities, the Jaycees' gesture affords something to stimulate the football prowess of our Lions, Tigers, Rebels, Pelicans, and fighting Irish as the sponsors plan to make the selections an annual affair. The Jaycees named as their electors the five coaches, Jim Hodgins of Ouachita, Bill Ruple of Neville, Jay Broussard of St. Matthew's, Howard Barker of West Monroe, and Fred Lindsey of Louisiana Training Institute; your two newspaper scribes, Ted Heckathorn and yours truly; four radio and TV followers, Harry Arthur, Lawrence Gibbs, Dave Chapman, and Doug China; and two members of the Northeast Louisiana Football Officials Association, Gerald "Jerry" Sugar, and Dan Willensky.

We, with the many eligible athletes and their fans, eagerly await the selection announcement.

★ ★ ★

At the same time we are attempting to compile nominations for all-district teams in 2-A, 2-B and 3-B with the assistance of coaches of the area. Ballots are still needed from some coaches in each conference and we're urging they get their votes in the mail as soon as possible so that final accountings can be made within the next few days. Our triple-A district all-star selections are being handled out of Shreveport, and Raymond "Doc" Jeffress, Jonesboro, is doing the district double-A.

★ ★ ★

Hometown followers of the Northeast Louisiana State Indians get their first look at the newest addition of Redskin basketball machinery with promise that Coach Arnold Kilpatrick's Tribesmen will attract one of their finest followings when they play East Texas Baptist of Marshall here tomorrow night in the Ouachita Parish High gymnasium.

The Tribe is already off to its finest start in years and rave notices are already pouring in on the respective abilities of Melvin Gibson, leading scorer in the Gulf States Conference last season; Bill Bradley, a ball-hawking junior college All-America last time out at Hannibal-LaGrange (Mo.);a real dandy in freshman Bobbie Patterson of Elvins, Mo.; the six-foot-eight Earl Miles; and classy Bill Crowe, Lloyd Crocker, Henry Willis, and Jim Henderson, who are backed by such reserve strength as Harold Davis, Travis Ford, Joe Jordan, Glynn McGuffie, Junior Austin, Glynn Robinson, and Bob Betz.

You've waited for a consistent Northeast winner. This could be it. Turn out tomorrow to give the Redskin cagers a deserved welcome.

★ ★ ★

Promoter Gus Kallio, striving to build boxing in the Twin Cities, goes out in quest of new main event talent tomorrow night when he gives a Farmerville middleweight, Devayne Garris, his big chance against the rugged Gilbert De La Garza of San Antonio, Tex. Garris, a preliminary boy until now, has shown hard punching ability and a willingness to mix that has convinced Kallio the Union parish kid deserves the chance.

Garris and De La Garza are dated for ten rounds tomorrow night at Kallio's Arena here. They'll be supported by a cast that includes such familiar names of this area as Earl Pardon, Oak Grove; Robert Hancock, Tallulah; Paul Farrar, Farmerville; and Henry Burton, Monroe; against such "invaders" as Johnny Ramos and Andy Villanueva, San Antonio, and Frankie Duran and Jimmy Dundee, Austin, Tex.

★ ★ ★

Hunters are praying for a heavy rain now to put them back into most of the forests of this area since all hunting in Union, Morehouse, Richland, Franklin, Caldwell, Madison, Concordia, Catahoula, East Carroll, West Carroll and Tensas parishes in this section of the state has been closed because of forest fire hazards. Hunters, to a great extent, are believed to blame for the ban by setting most of the fires themselves, particularly in the deer parishes where they substitute a lack of hunting skill for fire to drive deer into open areas. It's too bad, boys, but if you want to unlimber your shotgun suggest a trip to the Twin City Gun Club's range at Selman Field this afternoon for practice on the clay targets.

Southeastern Gets Big Week Of Cage Activity

By THE ASSOCIATED PRESS

Important intersectional games are included in this coming week's Southeastern Conference basketball schedule, with everybody in the family but Georgia Tech getting into the act.

Georgia plays its first home game Tuesday against Clemson and then takes on Mercer Saturday before going to the Gator Bowl tournament at Jacksonville, Fla.

On the intersectional front, Vanderbilt appears to have the hardest one-night stand of them all. Saturday, Vanderbilt plays Texas Christian, rated the best in the Southwest Conference.

Mississippi State goes on a three-game swing to the Midwest, playing Washington at St. Lous Monday, Southern Illinois Tuesday and Louisville Wednesday.

Alabama concludes a brief trip to the Midwest against Bradley Tuesday night at Peoria. Louisiana State plays Kansas at Lawrence Monday and Auburn takes on Jacksonville (Ala) Teachers Saturday. Georgia Tech opens Dec. 18 against Sewanee.

Monday—LSU at Kansas; Mississippi State at Washington of St. Louis; Washington and Lee at Vanderbilt.

Tuesday—Clemson at Georgia; William and Mary at Tennessee; Alabama at Bradley; Mississippi State at Southern Illinois.

Wednesday—Mississippi State at Louisville; Rollins at Florida.

Thursday — East Tennessee at Mississippi.

Saturday — Mercer at Georgia; Southwestern vs Mississippi at Memphis; Texas A & M at Tulane; Howard at Mississippi State; Rice at LSU; Jacksonville State at Auburn; VMI at Tennessee; Stetson at Florida; TCU at Vanderbilt, **Kentucky at Xavier.**

Bradley Sparks Redskin Parade With 24 Points

HATTIESBURG, Miss., Dec. 4 (Special)—A high-geared Northeast Louisiana State basketball machine ground out a 103 to 66 triumph over William Carey College here tonight as Bill Bradley headed the Redskin scoring parade and teamed with Bill Crowe and Henry Willis for almost complete control of the backboards.

Bradley swished the nets for ten field goals and four gift shots for 24 points to lead the scoring for the night. He and Crowe led in

HOME OPENER MONDAY

The Northeast State Indians, after winning four out of five games on the road, open their home basketball season here tomorrow night at 8 o'clock against East Texas Baptist College in the Ouachita Parish High School gymnasium.

grabbing rebounds with 15 apiece, while Willis snatched eight as coach Arnold Kilpatrick's Tribesmen played a control brand of ball almost all the way.

Guard Smith was Carey's most potent hoopster with 17 points, while his mates, Carmichael, Payne, and Moore hit for ten apiece.

Box score:

Northeast	FG	FT	PF	TP
Crowe, f.	6	5	1	17
Crocker, f.	2	0	4	4
Bradley, c.	10	4	2	24
Gibson, g.	4	2	0	10
Patterson, g.	1	2	0	4
Willis, f.	5	2	3	12
Austin, f.	2	4	1	8
Miles, c.	5	4	1	14
Davis, g.	2	0	2	4
Henderson, g.	1	4	2	6
Jordan, g.	0	0	0	0
Totals,	38	27	16	103
Wm. Carey	**FG**	**FT**	**PF**	**TP**
Gambrell, f.	3	1	2	7
Carmichael, f.	4	2	1	10
Payne, c.	4	2	5	10
Smith, g.	7	3	2	17
Moore, g.	2	6	1	10
Madden, f.	0	2	1	2
Poe, f.	4	0	2	8
Phillips, c.	0	0	3	0
Reagan, g.	1	0	2	2
Totals,	25	16	19	66

Winnsboro Girls, Ogden Boys Take 'Fort' Cage Meet

FORT NECESSITY, La., Dec. 4 (Special) — The Winnsboro High girls, state Class A champions, and the Ogden High boys emerged with championships as the annual Fort Necessity High Invitational Basketball Tournament here closed here tonight.

Winnsboro's sextet, with Glenda Bennett bagging 30 points, defeated Central, 46-35, in the girls' final.

Ogden's boys had to go into overtime to shade LaSalle of Olla, 59-55, in their championship struggle, and LaSalle barely made the grade to the finals by squeezing past the host Fort Necessity quintet in their semi-final engagement, 77-76.

Fain sparked Ogden in the title final with 33 points, and Russell led LaSalle with 17.

In the day's girls' semi-finals Winnsboro beat Epps, 39-26, and Central stopped Fort Necessity, 30-29. The quarter-finals for boys saw Grayson top Enterprise, 63-40; and LaSalle bank Winnsboro, 64-49. Ogden passed Grayson in the boys' semi-finals, 44-40.

Individual sportsmanship awards were presented to Riser of the Winnsboro quint, and Peppers of the Central girls.

The all-tourney teams:

Boys—Knight, Grayson; Peel, Ogden; Winberry, LaSalle; C. Moore, Fort Necessity; Fain, Ogden.

Girls—Bennett, Winnsboro, Dickson, Central, and Young, Epps, forwards; Gilmore, Fort Necessity; Williams, Winnsboro; and Longino, Central, guards.

Basketball Scores

College

Northeast Louisiana 103, William Carey 66
Kentucky 74, L.S.U. 58
Southeastern Okla. 54, Louisiana Tech 51
Tulane 91, Louisiana College 53
Spring Hill 73, S. L. I. 57
Seton Hall 97, Albright 75
Canisius 88. Syracuse 68
Baylor 80, Oklahoma 64
Arkansas A. and M. 93, Delta State 80
Florida 76, Wofford 61
St. Louis 50, Alabama 45
Arkansas State 80, Bethel 77
East Texas State 80, Howard Payne 66
Oklahoma Baptist 74, Ouachita College 65
Adelphi 107, C.C.N.Y. 78
Ohio State 98, Butler 80
Michigan 101, Pitt 71
Tennessee 82, Wash. & Lee 66
Niagara 71 Fordham 65
North Carolina 99, Clemson 66
N. C. State 77, Temple 65
Penn 69, Purdue 68
Notre Dame 72, Wisconsin 61
Navy 81, Yale 69
Xavier 83, Mississippi Southern 50
Maryland 60. Georgetown 43
Dayton 88, Memphis State 69
Illinois 77, Missouri 49
Dartmouth 73, Middlebury 56
Holy Cross 71, Tufts 40
Rhode Island 85, St. Joseph's (Pa.) 82
Arkansas Tech 92, Northeast Okla. 79
Vanderbilt 88, Sewanee 48
DePaul 94, Minnesota 93
Wm. and Mary 103, Furman 101
Penn State 81, Dickinson 63
Colgate 88, Hartwick 60
Cornell 66, Scranton 53
Detroit 84, Mich. State 78
Ohio U. 81, Marietta 75
West Virginia 68, Carnegie Tech 60
Indiana 77, Valparaiso 66
Belmont Abbey 90, Lenoir Rhyne 72
Hunter 97. Brooklyn Poly 56
Florida State 103, Jacksonville (Ala.) 76
Texas Lutheran 81, Texas A. and I. 71
Northwestern 87, Western Mich. 63
Moravian 76, Lincoln 62
New Mex. Military 81, Panhandle A. and M. 76
Lebanon Valley 87, Gettysburg 74
East Carolina 96, Guilford 84
Appalachian 82, Milligan 79
Rollins 54, Troy (Ala.) 46
Fisk 71, Tugkegee 48
Carson-Newman 72, King (Tenn.) 66
Clarkson 98, McGill 57
Trenton Teachers 101, Wilson Teachers 77
Ursinus 80, Susquehanna 63
Central Michigan 79, Milwaukee State 57
Kentucky Frosh 105, Campbellsville J. C. 78
Kalamazoo 79, North Central Ill. 72
Richmond 115, Belmont (Tenn.) 73
Tenn. State 97, Knoxville 79
Alma 77, Hillsdale 69
Brandeis 110, Suffolk 45
Atlantic Christian 104, High Point 97
California (Pa.) 93, St. Vincent 80
Kenyon 69, Fenn 59
Howard 86, Southwestern (Tenn.) 64
Fairmont (W. Va.) 88, Shepherd 84
Frostburg 80, Potomac State 76
Morris Harvey 99, Glenville 81
Washington College 85, Alumni 48
Streubenville 97, American U. 79
Norwich 90, Springfield 84
Brooklyn College 70, Towson 52
Catawba 70, Western Carolina 63

Professional

Boston 110, Rochester 102
Fort Wayne 90, New York 88
Philadelphia 79, Syracuse 73

Cockell Unable To Take Norkus Match

LONDON, Dec. 4 (AP)—Promoter Jack Solomons has suggested Johnny Williams, former British Heavyweight champion as a substitute for Don Cockell to meet Charlie Norkus in Miami Dec. 29.

Norkus' handlers yesterday cabled Solomons to set up a Norkus-Cockell fight but Cockell, British champion and second ranked world challenger, had to reject the bout because of exhibitions in Liverpool and Ireland.

Loyola Dreams Of 'Big Time' Facing Big Test

NEW ORLEANS, Dec. 4 (AP) — The dreams of national basketball prominence held by Loyola of New Orleans face an early-season obstacle here tomorrow night against All-America Tom Gola and LaSalle's national collegiate champions.

The game will dedicate Loyola's million-dollar fieldhouse, the first "home" floor for Loyola in four years. Loyola tore down its ancient gym four years ago and since has used several sites as its home base.

The game will snap an ancient southern tradition. — Loyola officials said there would be no discrimination with regard to seating of fans. Loyola officials said Negro patrons would not be confined to any specific section. This is the first such move in New Orleans' sports history.

Loyola coach Jim McCafferty has little illusion of whipping LaSalle, but he said he could match the national kings in height, experience and speed.

The chief problem facing McCafferty will be Gola, the 6-6 forward who scored 690 points last season in leading LaSalle to the NCAA title.

McCafferty said the problem of individual performance was one no coach could cope with and in Gola Loyola faces one of the finest performers in basketball history, one whose name has been linked with basketball immortals Hank Luisetti of Stanford and George Mikan of DePaul.

McCafferty said the new rule of giving a player an extra free throw if he makes the first one on a minor foul would hamper defensive play. The giant Loyola coach said he has not devised any special defenses for LaSalle as yet, but then McCafferty could be saving his defensive alignment as a surprise for the Explorers.

LaSalle won 26 and lost only four last season on its road to the national championship. The Explorers lost only letterman Frank O'Hara and figure to be stronger this season.

McCafferty has some luminaries of his own, but none of Gola's stature. Chief weapon in the Loyola attack is 6-5 center Eddie Galvin, who accounted for 415 points last season.

Galvin's top threat is his ability to pass blindly off the pivot, screening potential scoring plays until the last second. With Loyola's guards breaking down the court in the fast break, Galvin's pinpoint passing is the key to the attack.

Galvin probably will draw the rather dubious distinction of guarding Gola, which may prove a tough assignment since Gola averaged more than 23 points per game last season. McCafferty, like many basketball experts, hails Gola as the greatest player he's ever seen.

McCafferty said LaSalle has an outstanding prospect in Alonzo Lewis, a 6-2 sophomore who will be the first Negro player ever to face white collegiate competion in New Orleans. McCafferty said Lewis has tremendous scoring potential and gives LaSalle another offensive punch.

Loyola was chosen as an at-large team in the NCAA tournament last season, but lost to Notre Dame in the opening round.

Baseball's Rumor Factory Starting Dodger, Red Deal

NEW YORK, Dec. 4 (AP)—Early arrivals for next week's major league baseball meetings brought with them rumors that the Cincinnati Reds were on the verge of closing a pair of deals for two established National League infielders.

One set of rumors, had the Reds and Brooklyn ready to announce a trade in which the Dodgers would send Junior Gilliam, rookie of the year in 1953, and a young pitcher to the Reds for outfielder Wally Post and either Ed Bailey or Hobbie Landrith, both catchers. The pitcher going to the Reds reportedly is Glenn Mickens, 24-year-old righthander with Montreal and the Dodgers the past two years.

The other deal had the Reds getting shortstop Solly Hemus and a young pitcher from the St. Louis Cardinals for relief pitcher Frank Smith.

The sale of Billy Cox, former third baseman with the Brooklyn Dodgers, to an American League club, probably the Baltimore Orioles, was being discussed with a certainty seldom accorded a rumor. Officials of both clubs maintained silence but it was reported that Brooklyn finally had obtained the waivers needed to sell Cox outside the National League.

The New York Daily News said the deal between the Dodgers and Redlegs will be completed Monday unless the Phillies come up with a better offer.

The News said the trade, in addition to Giliam, involves either pitcher Bob Milliken or Bob Darnell of the Dodgers and one of two Cincinnati southpaws—Joe Nuxhall or Fred Baczewski, to go along with Post and a catcher.

Wildcat Quintet Falls To Tulane Greenies, 91-53

NEW ORLEANS, Dec. 4 (AP) — Guards Hal Cervini and Roy Stoll pulled Tulane out of early trouble and into a 91-53 trouncing of Louisiana College tonight in the Greenies' basketball opener for the New Orleans school.

With Louisiana clinging to an 18-18 tie after the game was 10 minutes old, Cervini and Stoll went to work. Tulane breezed ahead as the guards wound up with 21 points for the night.

Phil Wallace, 6-6 center, bolstered the Tulane twin attack with 15 points. The Greenies' half-time lead was 43-w6.

For the Louisiana Wildcats, center John Boyd's 15 points and guard Max Smith's 12 points led the scoring.

Louisiana College	G	F	P	T
Limbaugh, f	3	2	3	8
Mancil, f	2	3	2	7
Blunk, f	0	3	3	3
Hensley, f	1	0	0	2
Boyd, c	3	9	4	15
Neil, f	1	0	1	2
Smith, g	4	4	1	1
Brown, g	1	2	4	4
Wilmore, g	0	0	4	0
F. Ussery, g	0	0	0	0
L. Ussery, g	0	0	1	0
Totals	15	23	23	53
Tulane	**G**	**F**	**P**	**T**
Brennan, f	3	4	2	0
Tyner, f	0	4	2	4
Stumpf, f	3	0	3	6
Murphy, f	2	0	0	4
Nowakowski, c	2	2	3	6
Wallace, c	5	5	2	15
Woods, c	0	0	1	0
Cervini, g	6	9	4	21
Stoll, g	8	5	1	21
Cothern, g	2	0	1	4
Totals	31	29	19	91

Halftime: Tulane 43, Louisiana College 26

Free throws missed: Louisiana College, Mancil 2, Boyd 2, Brown 1, Wilmore, Blunk 3, Neil 2. Tulane, Brennan, Nowakowski 3, Stoll, Cervini 4, Wallace.

Cornhuskers Resume Practice On Dec. 15

LINCOLN, Neb., Dec. 4 (AP)—Nebraska's Cornhuskers will resume practice Dec. 15 for the Orange Bowl game against Duke on New Year's Day, coach Bill Glassford announced today.

The team will leave Lincoln the morning of Dec. 26 by chartered plane for Miami. The Huskers, who've been dubbed the "gridiron vagabonds of 1954," wound up a regular 10-game season against Hawaii in Honolulu a week ago.

Relegated by early prophecies to the second division of the Big Seven Conference, the Huskers finished a surprise second. The early line has Nebraska 13½ points down to Duke.

Jackets Begin Bowl Drills Wednesday

ATLANTA, Dec. 4 (AP)—The Georgia Tech Yellow Jackets will begin practice Wednesday for their Jan. 1 date with Arkansas in the Cotton Bowl at Dallas, Tex.

Coach Bobby Dodd made the announcement today after a meeting with his staff.

Dodd said the squad would work out in sweat clothes Wednesday, Thursday and Friday, take the weekend off and then don pads for drills Dec. 20.

The coach said he planned to take about 40 players to Dallas by plane Dec. 30 and work out that afternoon and the next day at Dalhi High School stadium.

The teams did not scout each other during the season but have agreed to exchange five game films, Dodd said.

Workouts Ready To Begin Again At Duke

DURHAM, N. C., Dec. 4 (AP)—Duke University's Blue Devils will resume practice next Tuesday for their New Year's Day Orange Bowl football game with Nebraska.

The squad was given a week of rest following its 47-12 win over traditional foe North Carolina last Saturday.

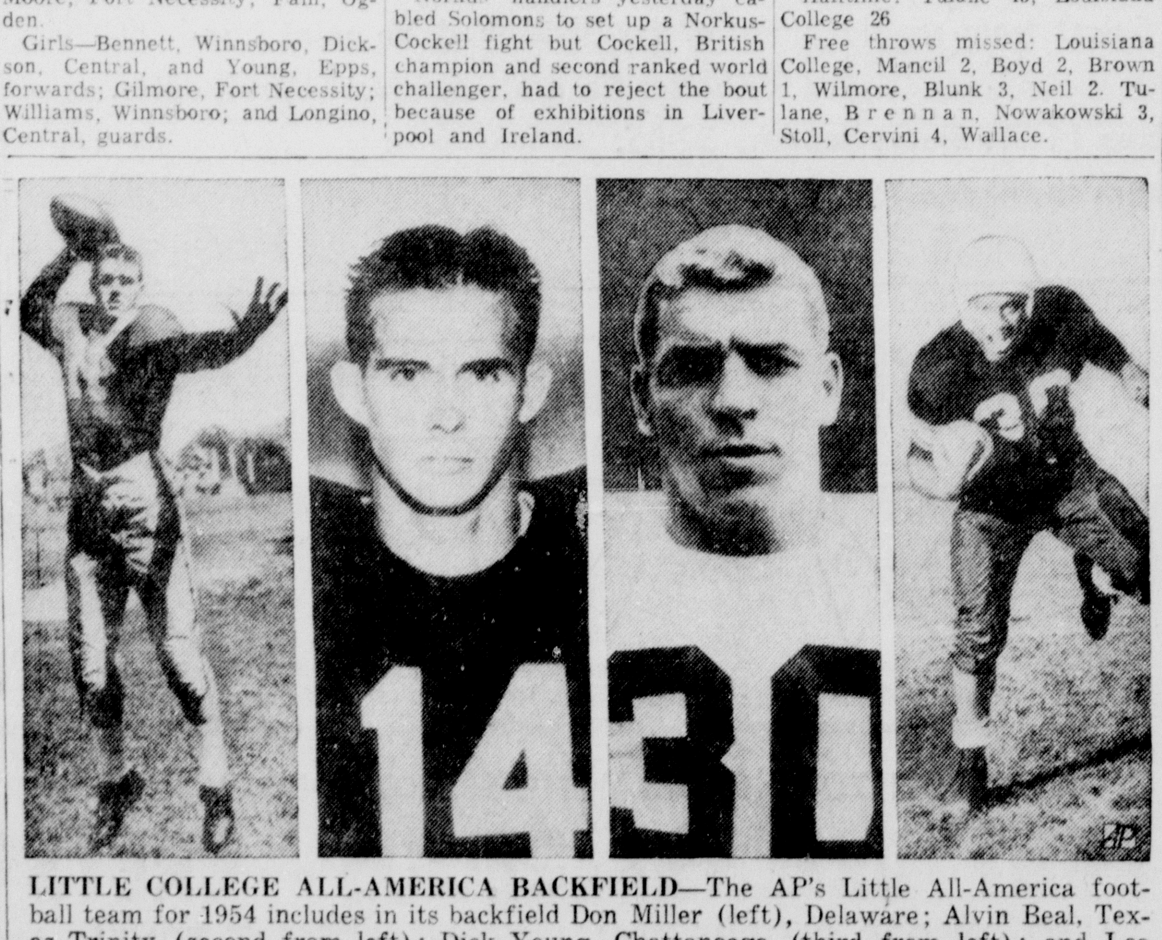

LITTLE COLLEGE ALL-AMERICA BACKFIELD—The AP's Little All-America football team for 1954 includes in its backfield Don Miller (left), Delaware; Alvin Beal, Texas Trinity (second from left); Dick Young, Chattanooga (third from left); and Leo Lewis, Lincoln, Mo. (right). (AP Wirephoto)

Football Scores

College

Notre Dame 26, S.M.U. 14
Houston, 19, Detroit 7
South Carolina 19, The Citadel 6
N. C. College 19, Tennessee State 6
Florida State 13, Tampa 0
Florida A&M 67, Maryland State 19

Service

Ft. Ord 7, Ft. Lewis 6
Ft. Belvoir 32 Ft. Monmouth 14
San Diego Marine Recruit Depot 26, Camp Pendleton Marines 19 (Recruit Depot wins 11th naval district championship)

Professional

Baltimore 22, Los Angeles 21

Gun Club Looks For Big Turnout On Range Today

With the hunting season temporarily balked, the Twin City Gun Club anticipates a good turnout of shotgun enthusiasts when co-managers S. K. Bernheim and Leroy Stern open the skeet and trap range at Selman Field for business this afternoon.

As an added incentive to attract "new faces" to the range, the club will be offering valuable prizes to its contenders today and the "phantom targets" will be flying again.

T.O. "Toby" Bancroft Sr. was king of the traps again last Sunday when he cracked 99 out of 100. E. W. Andrews led the skeet crowd with 66 out of 75.

Other scores last Sunday were: Traps — T. O. Bancroft Jr., 91X100; Ted Hornbeck, 22X25; Victor Davis Jr., 21X25; "Sonny" Harper, 39X50; Roger Larson, 21X25; Nina Pankey, 23X50; Joan Sugar, 12X25; Bill Andrews, 65X75; John Kelso Jr., 16X25; Leroy Stern, 19X25.

Skeet — T. O. Bancroft Sr., 21X25; T. O. Bancroft Jr., 20X25; Victor Davis Jr., 15X25; John Kelso Jr., 12X25; Roger Larson, 31X50; Bill Andrews, 65X75; Robert Layton, 32X50; Capt. M. E. Kidd, 37X50; Ted Hornbeck, 20X25; Bert Williams, 36X50; Barney Cox, 34X50; S. K. Bernheim, 19X25; Sid Williams, 17X25.

Recreation Basketball

JUNIOR 'A' LEAGUE

Team	Won	Lost	Pct.
Cubs	2	0	1.000
Key Club	1	0	1.000
Singer Sewing	1	1	.500
Red Shield Club	1	1	.500
Marauders	1	1	.500
Ouachita Band	0	1	.000
Sheriff's Dept.	0	2	.000

Monday's Games

Sheriff's vs. Cuvs, 6:30
Key Club vs. Marauders, 7:30
Ouachita Band vs. Singer Sewing, 8:15

Thursday's Games

Key Club vs. Cubs, 6:30
Red Shield vs. Singer, 7:30
Ouacita Band vs. Sheriff's, 8:15
(All games Ouachita gym)

JUNIOR 'B' LEAGUE

L.T.I. Falcons	2	0	1.000
Trinity Baptist	2	0	1.000
Temple Baptist	1	0	1.000
L.T.I. Eagles	1	1	.500
St. Matthew's	1	1	.500
Columbian Squires	0	2	.000
Southside Baptist	0	2	.000
Independents	0	1	.000

Monday's Games

Falcons vs. Eagles, 6 p.m.
Squires vs. Southside Baptist, 6:45
Independents vs. Trinity, 7:30
Temple vs. St. Matthew's, 8:15

Thursday's Games

Falcons vs. Independents, 6 p.m.
Eagles vs. Squires, 6:45
St. Matthew's vs. Trinity, 7:30
Temple vs. Southside Baptist, 8:15
(All games L.T.I. gym)

MIDGET LEAGUE

Team	Won	Lost	Pct.
College Place	1	0	1.000
Red Shield Club	1	0	1.000
St. Matthew's	1	0	1.000
L.T.I. Owls	0	1	.000
L.T.I. Hawks	0	1	.000
St. Paschal's	0	1	.000

Tuesday's Games

L.T.I. Owls vs. St. Matthew's, 7 p.m.
L.T.I. Hawks vs. St. Paschal's, 7:45
Trinity vs. Red Shield, 8:30
(All games L.T.I.)

PEE WEE LEAGUE

Team	Won	Lost	Pct.
Red Shield Club	1	0	1.000
L.T.I. Owls	0	1	.000
College Place	0	1	.000
Red Shield Cubs	0	1	.000

Tuesday's Games

Red Shield Cubs vs. St. Matthew's, 5:30
L.T.I. vs. College Place, 6:15
(All games L.T.I.)

CHURCH LEAGUE

Team	Won	Lost	Pct.
Trinity Baptist	1	0	1.000
Liberty Baptist	1	0	1.000
Cypress Baptist	1	0	1.000
Gordon Ave. Method.	0	0	.000
College Place	0	0	.000
West Mon. Baptist	0	1	.000
Linville	0	1	.000
West Monroe Method.	0	1	.000

Friday's Games

Trinity vs. Linville, 6:30 at Northeast
West Monroe Baptist vs. Cypress, 7:30 at Northeast
Liberty vs. College Place, 6:30 at L.T.I.
West Monroe Methodist vs. Gordon Avenue, 7:30 at L.T.I.

Pro Football

NATIONAL LEAGUE
By THE ASSOCIATED PRESS
EASTERN CONFERENCE

Team	W	L	T	Pct.	Pts	OP
Cleveland	7	2	0	.778	250	127
New York	6	4	0	.600	255	152
Philadelphia	6	4	0	.600	242	203
Pittsburgh	5	5	0	.500	209	197
Washington	2	8	0	.200	156	378
Chicago Cards	2	8	0	.200	156	281
WESTERN CONFERENCE						
Detroit	8	1	0	.889	286	138
Chicago Bears	6	4	0	.600	244	248
San Francisco	5	4	1	.556	268	244
Los Angeles	5	5	1	.500	279	258
Green Bay	4	6	0	.400	207	181
Baltimore	3	8	0	.273	124	269

SATURDAY'S RESULTS

Baltimore 22, Los Angeles 21

SUNDAY'S SCHEDULE

Chicago Bears at Chicago Cardinals.
Cleveland at Washington
Green Bay at San Francisco
Philadelphia at Detroit
Pittsburgh at New York

Nineteen Teams Set To Compete In Baskin Meet

BASKIN, La., Dec. 4 (Special) Baskin High School will host its annual Invitational Basketball Tournament here Friday and Saturday with eleven boys' teams and eight girls' teams accepting invitations.

Games will begin at 11 o'clock through 10 p.m. Saturday's contests start at 8 a.m. and run through the day with the girls' final at 7:30 p.m. and the boys' final following immediately after. Consolation games are scheduled for 3:30 and 6 p.m. Saturday.

First and second place winners in both divisions last year are back again. The Holly Ridge Eagles are defending champions in the boys' division and Ouachita of Monroe was runner-up last year. Baskin's state Class B champion girls won their own meet in 1953 with Start's sextet as runner-up.

Several other outstanding teams will be represented this year in both divisions as they seek to dethrone the champs.

Opening games for contending schools has been announced as follows:

Boys

Friday — Forest vs. Crowville, 11 a.m.; Waterproof vs. Start, 1:30 p.m.; Baskin vs. Oak Ridge, 4 p.m.; Holly Ridge vs. Forest-Crowville winner, 6:30 p.m.; Ouachita vs. Baskin-Oak Ridge winner, 9 p.m.

Saturday — Central vs. Waterproof-Start winner, 8 a.m.; Mangham vs. Kilbourne, 9:15 a.m.

Girls

Friday — Waterproof vs. Start, 12:15 p.m.; Holly Ridge vs. Baskin, 2:45 p.m.; Neville of Monroe vs. Crowville, 5:15 p.m.; Bastrop vs. Forest, 7:45 p.m.

Marion's Cagers Take Own Event; Spearsville 2nd

MARION, La., Dec. 4 (Special) Marion High School cage teams made a sweep of the "firsts" in their own invitational basketball tournament here tonight, and Spearsville High produced the runners-up in both divisions.

The Marion boys, sparked by Gary Brashier and Gayle Andrews with 27 and 20 points respectively, defeated Spearsville in an overtime final, 60-56. Smith and Hollis sparked the losers with 17 and 14 respectively.

Marion's girls notched a 39-36 finals victory over Spearsville as Viva Wheelis led the way with 23. Margie Andrews hooped 14 points for Marion. Spearsville's leading scorers were Ogden with 17 and Risinger with 13.

Semi-final results today saw the Spearsville girls beat Farmerville, 40-30, and Marion's sextet stop Linville, 43-34. In the boys' semi-finals, Marion beat Farmerville, 58-41, and Spearsville eliminated Bernice, 63-59.

Linville won the girls' consolation, beating Farmerville, 41-30. The boys' consolation went to Bernice over Farmerville, 64-40.

The all-tournament teams:

Girls—Lola Smithwick, Farmerville, Margie Andrews, Marion; Marie Ogden, Spearsville, and Viva Wheelis, Marion, forwards; Stone, Spearsville, Joan Gilbert, Marion, and Traylor, Linville, guards.

Boys—Gary Brashier, Marion; Gayle Andrews, Marion; Hoy Grafton, Bernice; Gene Neiland, Farmerville; and Rudy Hollis, Spearsville.

North Central Cage League

STANDINGS

Boys' Division

School	Won	Lost	Pct.
Simsboro	10	0	1.000
Downsville	8	2	.800
Ruston	7	3	.700
Calhoun	6	3	.667
Chatham	4	6	.400
Quitman	4	5	.400
Choudrant	3	7	.300
Weston	1	8	.111
Eros	1	9	.100
Girls' Division			
Weston	7	0	1.000
Calhoun	6	0	1.000
Chatham	6	3	.667
Downsville	5	4	.556
Choudrant	3	6	.333
Quitman	2	6	.250
Simsboro	2	7	.222
Eros	2	7	.222

LEADING SCORERS

Girls—Coon, Calhoun, 128; Pesnell, Eros, 116; Peel, Weston, 114; Farmer, Downsville, 103; Simmons, Chatham, 93.

Boys—James, Ruston, 207; Crawford, Chatham, 192· Robertson, Downsville, 152; Alexander, Simsboro, 133; Lowe, Choudrant, 127.

Tuesday's Games

Chatham at Ruston
Quitman at Downsville
Eros at Simsboro
Calhoun at Weston

Baylor Will Resume Grid Drills Dec. 15

WACO, Tex., Dec. 4 (AP)—The Baylor football squad resumes training Dec. 15 for its Dec. 31 Gator Bowl game with Auburn at Jacksonville.

The Golden Bears are due to fly to Florida Dec. 27, giving the team four days of practice ahead of the game.

England's Channel Islands consist of Jersey, Guernsey, Alderney, Sark, Herm, and Jethou.

Yankees Promise Help To Sports If Fans Approve

Full Agreement In Deal If Sale Of Tickets Good

The New York Yankees are ready to accept a full working agreement with the Twin Cities Sports of the Cotton States League if baseball fans of this area show sufficient interest in support of their club by supporting the advanced sale of season tickets.

Manager Ed Head and Saul Adler, upon their return here yesterday from the annual convention of the National Association of Professional Baseball Leagues at Houston, Tex., announced the chance to tie up with the American League power.

"If we can show financial stability to operate for the complete 1955 season, we will be tendered a full working agreement with the Yankees," manager Head said. "This means that the Yankees will put a complete club in the Twin Cities, and the fans of this area could be proud as this would be the only Class C working agreement in the entire country for the Yankee organization."

In order to show the assurance of being able to operate for the full season, it will be necessary for the fans of the Twin Cities area to purchase about 1,500 of the season tickets now on advanced sale.

The season books are selling for $20 for the grandstand and $15 for the bleachers. Each book contains enough tickets to see every Cotton States League game to be played in Monroe, and the books are transferrable, meaning the tickets can be used by any persons as they please. Under last season's standard of 60 home games, the bargain book prices make grandstand seats go for 33.3 cents each and bleachers for 25 cents.

The season books can be purchased at Adler Tire Company or Farr Insurance Agency, both located at 201 South Grand Street; Central Auto Sales, 310 North Third Street; any member of the club's board of directors; or by calling manager Head at 3-9461, or by sending check or money order to cover needs to P. O. Box 1281, Monroe.

George Trautman, president of the minor leagues, declared at the Houston winter meeting that the Cotton States League will not be permitted to fall as many of the other leagues have done. He informed Cotton States directors that proper help will be secured from leagues of higher classification to insure the life of the Cotton States, one of the nation's oldest baseball circuits.

At the present El Dorado, Hot Springs, Greenville, Pine Bluff, and the Twin Cities appear certain to be ready to go provided the latter pushes its ticket sales, and there is a possibility that C. B. Rawlings, owner of the Meridian franchise, will move his club to Vicksburg if satisfactory arrangements can be worked out there.

Hot Springs already has secured a working agreement with the new Kansas City Athletics, Greenville has hooked up with the Detroit Tigers, and Pine Bluff had advised league President Judge Emmett Harty the Judges will be able to operate under a new setup.

"Under present planning, and figuring that the Sports will attain their goal, the Cotton States should be stronger than ever this season," manager Head declared.

Three Young Hurlers Sign Solon Contracts

WASHINGTON, Dec. 3 (AP)—Three young pitchers who figure prominently in the Washington Senators' 1955 plans have signed up for next season, the club announced today.

First players in the fold are Dean Stone (12-10), Gus Keriazakos (2-3) and Camilo Pascual (4-7). Manager Chuck Dressen said he plans to give all three a long look as potential starters. Stone, the only lefthander in the trio, was a regular starter last season.

LOANS
ALL KINDS
Capital Over $2,600,000.00
BORROW ON REAL ESTATE
or on Almost Anything
We Reduce Car Payments
—Regardless of who you now owe, and let you have extra cash.
Motors Securities
500 Walnut St.
Monroe, La.

Islanders Aim For Delhi

By PETE DOSHER

SICILY ISLAND, Dec. 4 (Special) — Sicily Island's battered but game Tiger gridders, after a week layoff, tangle with Delhi for the North Louisiana Class B championship Friday night at Delhi.

The Islander's chances will depend on whether or not B. K. Miller, the state scoring leader, will be able to return to action. Miller and right tackle Albert Dampier were injured in the Merryville clash last Friday and it is doubtful if either will be able to play against Delhi.

Both Miller and Dampier were injured in the first four minutes of play against Merryville, neither seeing action after that. But before that time, Miller had romped for 11 yards and a TD to give the Islanders a lead.

The Sicily Island team downed Merryville, 32-6, to move into the semi-final round of the state Class B playoffs.

Fay Thurman, the 180-pound Island fullback who does everything well, more than took up the slack left after Miller departed via the injury route. Little Billy Wiggins took over the left halfback post and performed like a veteran. Wingback Bennie Frank Alford turned in a good performance and Quarterback Bobby Cupit was outstanding in his signal calling and blocking chores.

ISLAND HANDYMAN — Fay Thurman (above) has been quite the handyman for the Sicily Island Tigers this year. In addition to line-ripping runs, he does the passing, kickoffs, and is an extra-point specalist.

Coach Ray Peace had nothing but praise for his boys after their performance against Merryville. Captain Huey Nelson, an end, was injured early in the fracas, but returned to action before the end of the contest.

The Islander's forward wall, bolstered by such boys as Roy Evans and Nelson at ends, Samuel Crawford and Dampler at tackles, Walter Knotts at center and Lynn Evans and William Mount at guards, stopped the Merryville attack.

Delhi, because of recent decisive victories over Oil City and Tallulah, will be favored to beat the Islanders. And, with Miller and Dampler on the injury list, the odds against the Catahoula lads will be even greater. Miller has been hobbling on crutches this week and it is doubtful if he will be able to work out prior to the Delhi clash.

Both Delhi and Sicily Island feature rugged line play and have capable runners, passesers and receivers. The tilt was shaping up as a personal scoring battle between "Sonny" Sumlin of Delhi and Miller of Sicily Island.

However, both may be overshadowed by brilliant play of Islander fullback Thurman. The linesmasher does the kicking also for his team and is the club's top passer from the Notre Dame box formation.

Delhi fans expect a decisive victory for their Bears, but Catahoula fans themselves will be motoring to Delhi Friday, and they say they are not going just for the ride.

Complete South's Squad For Senior Bowl Classic

By STANLEY ATKINS

MOBILE, Ala., Dec. 4 (AP)—The Senior Bowl today named a 24-man South squad for the Jan. 8 All-Star game, including top footballers from most of the leading collegiate teams throughout the South.

The squad numbers players from the Southeastern, Southwestern, Atlantic Coast and Big Seven conferences, plus a standout end from Miami (Fla.). The North squad will be completed next week.

The squads include players who will perform in the Rose, Sugar, Cotton, Orange and Gator bowls and others from the Shrine East-West and North-South and Montgomery Blue-Gray games.

Bobby Freeman of Auburn, leader on total offense in the Southeastern Conference this season with 1,132 yards; and Duke's Jerry Barger will handle the quarterback duties for the South.

Halfbacks are Frank Eidom, Southern Methodist; Allen Muirhead, Mississippi; L. G. Dupre, Baylor; Corky Tharp, Alabama; and Charley Madison, Georgia. Dick Bielski, Maryland, and Charley Evans, Mississippi State, are the fullbacks.

Top linemen on the squad include ends Max Boydston of unbeaten Oklahoma and Frask McDonald of once-beaten Miami; tackles Sid Fournet, Louisiana State; Red Boggan, Mississippi; James Ray Smith, Baylor; and Darris McCord, Tennessee; guards Bud Brooks, Arkansas; Frank Mincevich, South Carolina; and George Atkins, Auburn; and centers Kurt Burris, Oklahoma, and Hal Easterwood, Mississippi State.

Most were named to their all-conference squads.

Auburn, which faces Baylor in the Gator Bowl, was the only team placing three men on the South squad. Oklahoma, Baylor, Mississippi, and Mississippi State placed two each, and the other 13 will come from as many schools in the South and Southwest.

Steve Owen, veteran professional coach formerly with the New York Giants, will direct the South team for the sixth straight year. Coach Paul Brown of the Cleveland Browns will direct the North team.

The South won the first two years, with Brown's Northerners victorious the last three years.

The players turn professional in the game, the winners receiving $500 each and expenses and the losers getting $40 each and expenses.

Practice will begin Monday, Jan. 3, following the New Year's Day bowl games.

The complete South squad (including weights):

Ends: Max Boydston, Oklahoma, 207; Eddie Bravo, Tulane, 185; Frank McDonald, Miami, 201; and Bill Sennett, Georgia Tech, 184.

Tackles: Rex Boggan, Mississippi, 235; Sid Fournet, Louisiana State, 225; Darris McCord, Tennessee, 225; and J. R. Smith, Baylor, 222.

Guards: George Atkins, Auburn, 203; Bud Brooks, Arkansas, 201; Bobby Godall, Vanderbilt, 190; and Frank Mincevich, South Carolina, 240.

Centers: Kurt Burris, Oklahoma, 209; Hal Easterwood, Mississippi State, 191; and Jack Locklear, Auburn, 210.

Backs: Jerry Barger, Duke, 181; Bobby Freeman, Auburn, 195; L. G. Dupre, Baylor, 175; Frank Eidom, Southern Methodist, 190; Charley Madison, Georgia, 178; Allen Muirhead, Mississippi, 174; Corky Tharp, Alabama, 178; Dick Bielski, Maryland, 207; and Charly Evans, Mississippi State, 195.

Colts Use Five Field Goals To Nip Rams, 22-21

By BOB MYERS

LOS ANGELES, Dec. 4 (AP)—The Baltimore Colts kicked their fifth field goal with 12 seconds left in the game to literally boot the Los Angeles Rams into submission today 22-21 in a weird and exciting battle.

As 30,744 fans looked on in astonishment at the rapid change of complexion in the game, quarterback Gary Kerkorian, injured in the first half, came off the bench and kicked a 13-yard field goal for the precious winning points.

Suddenly facing defeat after leading almost the entire way, the Colts traveled 75 yards in the waning moments on the dead-eye passing of a rookie quarterback, Cotton Davidson, from Baylor.

Davidson, with his club behind 19-21, fired seven consecutive strikes to send the Colts roaring down to the Ram five. As the seconds ticked off, Kerkorian came in to defeat the Rams.

The dissension-troubled Los Angeles club, torn in a rift within the coaching ranks, suddenly came to life in the fourth quarter and scored two touchdowns.

It looked like the Rams had united long enough to win this nationally televised game but the Colts would not give up and came back to hand the Rams their fifth loss of the season.

The major share of the victory, aside from the dramatic final seconds placekick, belonged to halfback Bert Rechichar, who kicked four field goals.

Score by quarters:

Baltimore	3	10	6	3	—22
Los Angeles	0	7	0	14	—21

Baltimore scoring: Touchdown—Taseff. Conversion — Kerkorian. Field goals — Rechichar 4, Kerkorian 1.

Los Angeles scoring: Touchdowns — Quinlan, Boyd, Towler. Conversions — Fears, Richter 2.

Governors 'Cap To Super Devil In $7.80 Return

NEW ORLEANS, Dec. 4 (AP)—Stretch-running Super Devil roared from behind today to score a length victory in the $3,500 Governors Handicap at the Fair Grounds.

The Rebel stables chestnut three-year-old strayed well off the pace until the field swung for home. Jockey Job Dean Jessup brought Super Devil on the outside to overtake the leaders and edge Marvin Affeld's Two Fisted by a little more than a length. Mrs. Grace Kosiba's Sub Factor, who usually favors a longer distance took the show position.

Super Devil traveled the six furlongs in 1:12 and returned $7.80, $1.20 and $3.20. Two Fisted paid $7.60 and $480 and Sub Factor returned $6.60.

More than 11,000 fans turned out for the eight-race program with the feature race honoring Democratic governors here for the meeting of the Democratic National Committee. Wagering totaled $504,329.

Hill Gail Purchased By English Breeders

BROWNSTOWN, Ireland, Dec 4 (AP)—Hill Gail, the 1952 Kentucky Derby winner, has been bought by J. McGrath of Brownstown and will stand in stud here. His fee will be 300 guineas ($882).

British breeders tried to buy the U. S. horse earlier but failed when the British government refused to release dollars.

Hill Gail, a son of Bull Lea, started 30 times during his racing career and earned $339,625 for Calumet farms.

Hartack Cracks 300-Circle With Tropical Winner

MIAMI, Fla., Dec. 4 (AP)—Youthful Willie Hartack became the ninth jockey in the history of American racing to win 300 races in a year when he brought home So Polite, a $39.80 outsider today in the second race at Tropical Park.

Hartack, second only to Willie Shoemaker in the 1954 national race celebrated the feat by adding winner No. 301 two races later with a victory on Airpak.

The youngster's riding overshadowed the victory of Charlie's Gem, in the De Soto Handicap. Charlie's Gem won by a nose over Taylorcrest stable's Some Question, a 30 to 1 shot, in a driving finish.

Hartack now has won 11 races in little more than a week here for the best performance of the meeting. The 21-year-old riding sensation during the past season was the top winner at Laurel, Charles Town, Monmouth Park, Atlantic City and Pimlico.

He is contract rider for Mrs. L. Rice of Chicago.

Hartack's victory, in the fourth was an impressive demonstration of riding as he kept Airpak, a Florida - bred gelding, running strongly and won by a nose over another favorite, Riff Song. Airpak paid $10.

Charlie's Gem, ridden by Robert Ussery, hung up his third straight victory is the De Soto, earning a purse of $6,500 for the Emerald Isle Hotel stable of Charles Henry, Miami Beach. He covered the 5½ furlongs in 1:05 on a fast track, but it was the Wheatley stable's Dark Ruler who was going fastest at the finish.

Closing with a rush, Dark Ruler was only a neck behind Some Question, the second place horse, and had a half-length on the fourth, E. K. Bryson's Kinda Smart.

Charlie's Gem paid $7.40.

Apprentice Frank A. Smith also had a day for himself as he rode his second triple in as many days. He was aboard So Bet Me ($13.40) in the first as Hartack finished strong by taking the eighth on Hootsie ($9.30) and ninth on Sandy Hook ($13.80).

Reports Stronger That Vols To Hire New Head Mentor

KNOXVILLE, Tenn., Dec. 4 (AP)—Gen. Bob Neyland, University of Tennessee athletic director, broke the news to football squad members today: Head Coach Harvey Robinson probably will be replaced.

Neyland broke the news at a meeting of the squad in the band room in Shields-Watkins Stadium. He told players that a new head coach may be named, but did not say who it would be.

Earlier, it had been reported that Robinson and his assistants will be dismissed when their one-year contract expires Dec. 31, and a new head coach will have full authority to hire his own assistants.

Speculation here was centered on Arkansas's Bowden Wyatt as top choice for the new Tennessee coach. Wyatt denied it in November, but has not been available recently.

A meeting of the U-T athletic council reportedly is scheduled for Monday to discuss changes in the coaching staff. Tennessee's football season this year was the worst since 1924, the Vols winning four and losing six.

Tortoises on the Galapagos Islands are believed to be the oldest living creatures on earth.

Gamecocks Fight From Behind To Nip Citadel, 19-6

CHARLESTON, S. C., Dec. 4 (AP)—South Carolina's Gamecocks, favored to win in a breeze, ran into stubborn opposition from The Citadel today but overcame an early Bulldog lead for a season-closing 19-6 football victory.

The fired-up Citadel team stunned its traditional state rival with a 36-yard scoring drive six minutes after the opening whistle.

Freshman quarterback Dick Miles from Columbus, Ga., raced nine yards around end for the touchdown that had been set up by The Citadel's recovery of a fumble by Carolina quarterback Mackie Prickett.

The 6-0 Citadel advantage held until the last four minutes of the second period when fullback Bill Wohrman smashed the final foot of a 51-yard Carolina march. On the extra point placement try there was a bad snap from center but halfback Carl Brazell, who was holding for Joe Silas, grabbed the ball and ran it over to give his team a 7-0 halftime lead.

The Gamecocks went on from there to get two more touchdowns in the second half while holding the tiring Citadel backs in check.

Prickett made the score 13-6 late in the third period by pushing over on a quarterback sneak after a drive from The Citadel 47 that featured a 19-yard sprint by halfback Mike Caskie.

Halfback Bill Terrer scored the third Carolina touchdown from three yards out midway the final period. Carolina drove all the way from its 29 for the score. Fullback Bill Jarrett missed both conversion tries.

A crowd of 5,500 saw the game.

Score by quarters:

South Carolina	0	7	6	6	—19
The Citadel	6	0	0	0	— 6

South Carolina scoring: Touchdowns—Wohrman, Prickett, Tarrer. Conversions—Brazell.

Citadel scoring—Miles.

Officials Of Gulf States Conference To Meet Tuesday

NATCHITOCHES, La. Dec. 4 (Special) — The fall meeting of the Gulf States Conference college presidents, athletic directors and coaches will be held at the Hotel Bentley in Alexandria at 9:30 a.m. Tuesday, according to Harry H. Turpin, president of the group and Northwestern State College athletic director.

Officers for this year are Turpin, Cliff Johnson, McNeese State College, vice-president; R. J. Cambre, Southwestern, secretary-treasurer, and the following executive committee members: Ned McGehee, Southeastern, Arnold Kilpatrick, Northeast State, and C. R. Doran, Southwestern.

This will be the first meeting of the conference participants of the 1954-55 season. A second meeting will be held in the spring at Northwestern, in conjunction with the all-conference track and field meet.

Topics for discussion at the Alexandria meeting will center around conference policies and rules, along with possible discussion of the conference constitution and by-laws. Committee meetings will precede the general meeting of the group.

"Proclaim Liberty throughout all the lands" is inscribed on the Liberty Bell in Philadelphia.

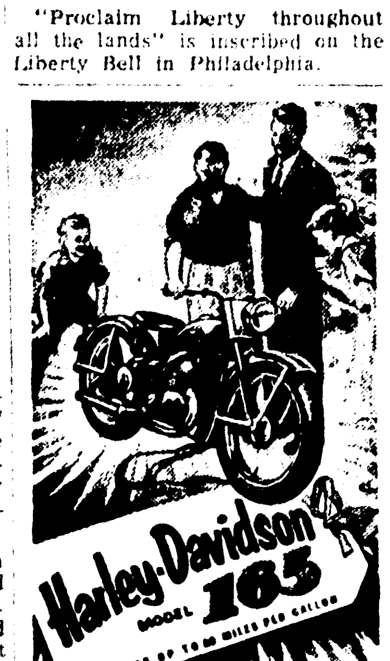

$000.00 DOWN puts your present on wheels
HERE'S the gift that's sure to please any young fellow. It's the easy-to-ride Harley-Davidson 165 that provides safe, economical transportation for school, work and play. And, parents will be pleased, too . . . as they watch their son learn good driving habits and develop a real sense of responsibility.
The 165 is on display now. See us today for Christmas Eve delivery. Convenient terms arranged.
HOWARD GRIFFIN
712 S. Grand Ph. 2-2604

Girls, Men In Mass Tag Team Scramble Tuesday

CHRIS ROPER, 135-pound Los Angeles wrestling girl (above), will team with Jack Curtis and Chief Apache against the Bill Steddum - Mr. X - Cheyene Lawson combine in a relay scramble at Kallio's Arena Tuesday night.

A six-way relay wrestling feature pairing two men and a woman to each combination headlines Promoter Gus Kallio's mat show at his Walnut street arena here Tuesday night.

Kallio yesterday announced Miss Chris Roper, Los Angeles, Calif., will join the team of Jack Curtis, former world's light heavyweight champ, and Chief Apache, the colorful Indian tussler, against the all-Texas combination of Miss Cheyene Lawson, "Wild Bill" Steddum, and "Mr. X," the latest ring performer who worked at Kallio's for the first time last Tuesday.

Although the ring will be jammed with more wrestlers than usual, Kallio said there will be no advance in ticket prices, marking one of the rare occasions when the girls move in without the prices jumping.

The tag main event will have a time limit of 90 minutes with two falls to win.

A pair of one fall preliminaries will open the program at 8 o'clock. The doors will be opened for the customers at 7 o'clock.

City League

STANDINGS

Team	Won	Lost	Pct.
Independents	1	0	1.000
Baptist Student Cntr	1	0	1.000
Clippers	0	0	.000
Commercial Solvents	0	0	.000
Chatham	0	1	.000
West Monroe	0	1	.000

Tuesday's Games

Commercial Solvents vs. Independents, 6:30

Clippers vs. Baptist Student Center, 7:30

West Moroe vs. Chatham, 8:30

(All games Northeast gym)

Rival Cagers Chosen For Steel Bowl Show

PITTSBURGH, Dec. 4 (AP)—Duquesne University meets Fordham and Pitt engages George Washington in the first round of the Steel Bowl, starting Dec. 10.

The winners will play for the title Dec. 11 with the losers meeting in a consolation game. Penn State won the first Steel Bowl in 1951 and Duquesne last year. There was no championship play in 1952.

Determine Romps To Easy Win In Oakland Handicap

ALBANY, Calif., Dec. 4 (AP)—Determine, Andy Crevolin's gray ghost, today won the $15,000 added Oakland Handicap at Golden Gate Fields—as expected.

Finishing behind the Kentucky Derby winner were Tordito and Cobblers Bench.

The victory — worth $9,650 — brought Determine within $1,000 of becoming the world's leading money winner of the 1954 season. It boosted his earnings for the year to $313,550. The King Ranch's High Gun, currently out of action, heads the ratings with $314,500.

Packing high weight of 126 pounds, Determine won in a gallop two and a half lengths ahead of Tordito. Jockey Ray York brought the little gray into command at the head of the muddy stretch and finished the mile and one sixteenth contest in 1:43 3-5.

It was the ninth victory in 14 starts this year for three-year-old son of Alibhai.

Coupled with King's Mutiny in the betting, Determine paid $2.30 and $2.10. There was no show betting in the six-horse field. Tordito paid $2.20.

There was a net minus pool of $1,217 in the place pool on the Determine-King's Mutiny entry.

WHEN YOU THINK OF
SPORTING GOODS
THINK OF
COLBERT'S
WEST MONROE

EXPERIENCED FISHING TACKLE SALESMAN
To take over well established territory open January 1st. Commission, Salary and Car Allowance. Write for interview giving past experience.
FISHER'S, INC.
418 GRAVIER STREET, TU 6541
NEW ORLEANS, LOUISIANA

SMALL DEPOSIT WILL HOLD 'TIL CHRISTMAS
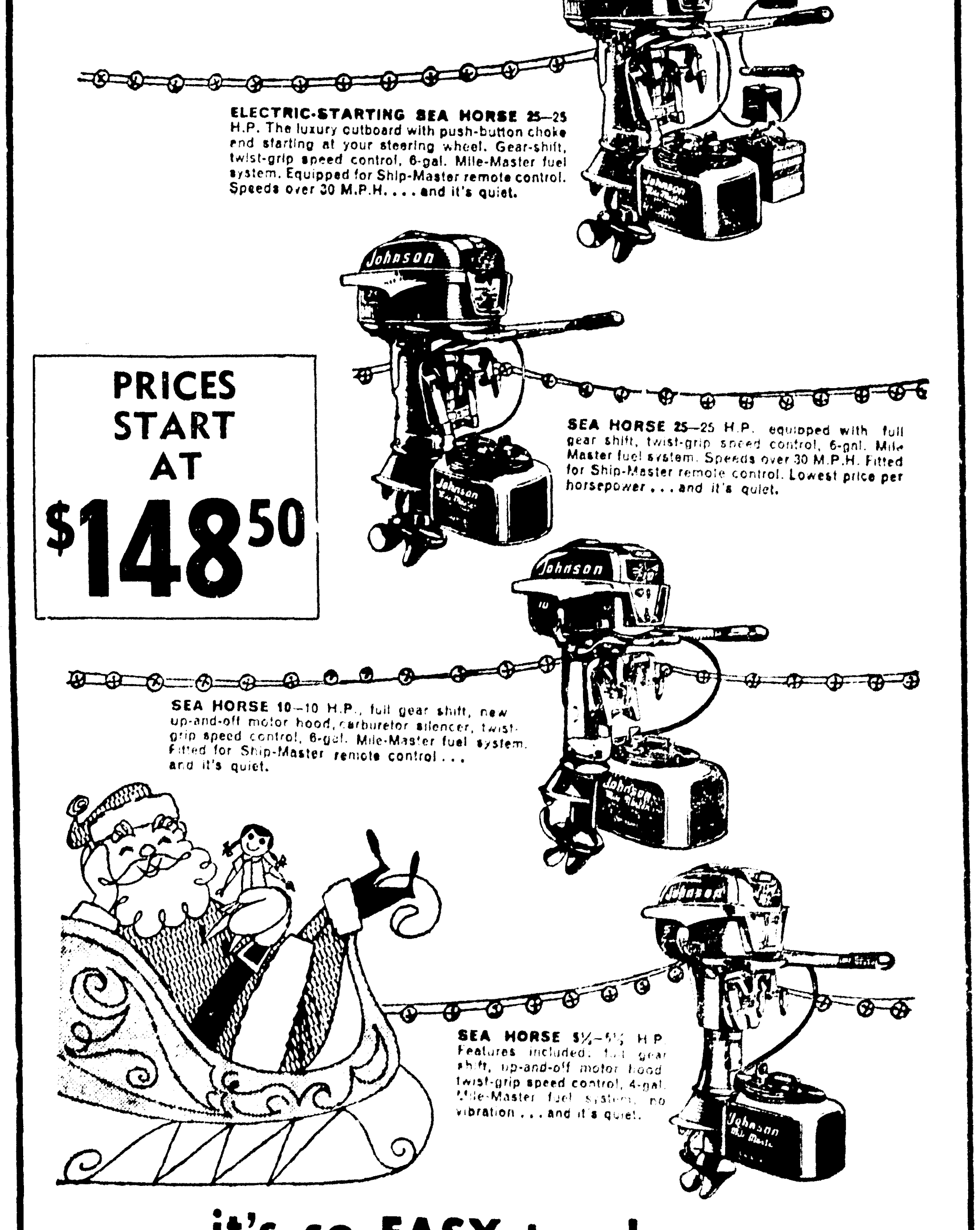

ELECTRIC-STARTING SEA HORSE 25—25 H.P. The luxury outboard with push-button choke and starting at your steering wheel. Gear-shift, twist-grip speed control, 6-gal. Mile-Master fuel system. Equipped for Ship-Master remote control. Speeds over 30 M.P.H. . . . and it's quiet.
PRICES START AT $148.50
SEA HORSE 25—25 H.P. equipped with full gear shift, twist-grip speed control, 6-gal. Mile-Master fuel system. Speeds over 30 M.P.H. Fitted for Ship-Master remote control. Lowest price per horsepower . . . and it's quiet.
SEA HORSE 10—10 H.P., full gear shift, new up-and-off motor hood, carburetor silencer, twist-grip speed control, 6-gal. Mile-Master fuel system. Fitted for Ship-Master remote control . . . and it's quiet.
SEA HORSE 5½—5½ H.P. Features included: full gear shift, up-and-off motor hood, twist-grip speed control, 4-gal. Mile-Master fuel system, no vibration . . . and it's quiet.
it's so EASY to please
A QUIET Johnson Sea Horse would please any man. They're precision-engineered beauties, so quiet that conversation becomes a part of outboard boating. Fish and fowl are deaf to them—yet they're a rugged powerhouse of speed and dependability. Put one of the five great models under your Christmas tree. 3 to 25 H. P.
10% DOWN
Easy Monthly Payments
Johnson SEA-HORSES DEPENDable
Howard Griffin
712 S. GRAND PHONE 2-2604

Yankees Promise Help To Sports If Fans Approve

Full Agreement In Deal If Sale Of Tickets Good

The New York Yankees are ready to accept a full working agreement with the Twin Cities Sports of the Cotton States League if baseball fans of this area show sufficient interest in support of their club by supporting the advanced sale of season tickets.

Manager Ed Head and Saul Adler, upon their return here yesterday from the annual convention of the National Association of Professional Baseball Leagues at Houston, Tex., announced the chance to tie up with the American League power.

"If we can show financial stability to operate for the complete 1955 season, we will be tendered a full working agreement with the Yankees," manager Head said. "This means that the Yankees will put a complete club in the Twin Cities, and the fans of this area could be proud as this would be the only Class C working agreement in the entire country for the Yankee organization."

In order to show the assurance of being able to operate for the full season, it will be necessary for the fans of the Twin Cities area to purchase about 1,500 of the season tickets now on advanced sale.

The season books are selling for $20 for the grandstand and $15 for the bleachers. Each book contains enough tickets to see every Cotton States League game to be played in Monroe, and the books are transferrable, meaning the tickets can be used by any persons as they please. Under last season's standard of 60 home games, the bargain book prices make grandstand seats go for 33.3 cents each and bleachers for 25 cents.

The season books can be purchased at Adler Tire Company or Farr Insurance Agency, both located at 201 South Grand Street; Central Auto Sales, 310 North Third Street; any member of the club's board of directors; or by calling manager Head at 3-9461, or by sending check or money order to cover needs to P. O. Box 1281, Monroe.

George Trautman, president of the minor leagues, declared at the Houston winter meeting that the Cotton States League will not be permitted to fall as many of the other leagues have done. He informed Cotton States directors that proper help will be secured from leagues of higher classification to insure the life of the Cotton States, one of the nation's oldest baseball circuits.

At the present El Dorado, Hot Springs, Greenville, Pine Bluff, and the Twin Cities appear certain to be ready to go provided the latter pushes its ticket sales, and there is a possibility that C. B. Rawlings, owner of the Meridian franchise, will move his club to Vicksburg if satisfactory arrangements can be worked out there.

Hot Springs already has secured a working agreement with the new Kansas City Athletics, Greenville has hooked up with the Detroit Tigers, and Pine Bluff had advised league President Judge Emmett Harty the Judges will be able to operate under a new setup.

"Under present planning, and figuring that the Sports will attain their goal, the Cotton States should be stronger than ever this season," manager Head declared.

Three Young Hurlers Sign Solon Contracts

WASHINGTON, Dec. 3 (AP)—Three young pitchers who figure prominently in the Washington Senators' 1955 plans, have signed up for next season, the club announced today.

First players in the fold are Dean Stone (12-10), Gus Keriazakos (2-3) and Camilo Pascual (4-7). Manager Chuck Dressen said he plans to give all three a long look as potential starters. Stone, the only lefthander in the trio, was a regular starter last season.

LOANS
ALL KINDS
Capital Over
$2,600,000.00
BORROW ON
REAL ESTATE
or on Almost Anything
We Reduce
Car Payments
—Regardless of who you now owe, and let you have extra cash.
Motors Securities
500 Walnut St.
Monroe, La.

Islanders Aim For Delhi

By PETE DOSHER

SICILY ISLAND, Dec. 4 (Special) — Sicily Island's battered but game Tiger gridders, after a week layoff, tangle with Delhi for the North Louisiana Class B championship Friday night at Delhi.

The Islander's chances will depend on whether or not B. K. Miller, the state scoring leader, will be able to return to action. Miller and right tackle Albert Dampier were injured in the Merryville clash last Friday and it is doubtful if either will be able to play against Delhi.

Both Miller and Dampier were injured in the first four minutes of play against Merryville, neither seeing action after that. But before that time, Miller had romped for 11 yards and a TD to give the Islanders a lead.

The Sicily Island team downed Merryville, 32-6, to move into the semi-final round of the state Class B playoffs.

Fay Thurman, the 180-pound Island fullback who does everything well, more than took up the slack left after Miller departed via the injury route. Little Billy Wiggins took over the left halfback post and performed like a veteran. Wingback Bennie Frank Alford turned in a good performance and Quarterback Bobby Cupit was outstanding in his signal calling and blocking chores.

ISLAND HANDYMAN — Fay Thurman (above) has been quite the handyman for the Sicily Island Tigers this year. In addition to line-ripping runs, he does the passing, kickoffs, and is an extra-point specalist.

Coach Ray Peace had nothing but praise for his boys after their performance against Merryville. Captain Huey Nelson, an end, was injured early in the fracas, but returned to action before the end of the contest.

The Islander's forward wall, bolstered by such boys as Roy Evans and Nelson at ends, Samuel Crawford and Dampier at tackles, Walter Knotts at center and Lynn Evans and William Mount at guards, stopped the Merryville attack.

Delhi, because of recent decisive victories over Oil City and Tallulah, will be favored to beat the Islanders. And, with Miller and Dampier on the injury list, the odds against the Catahoula lads will be even greater. Miller has been hobbling on crutches this week and it is doubtful if he will be able to work out prior to the Delhi clash.

Both Delhi and Sicily Island feature rugged line play and have capable runners, passesers and receivers. The tilt was shaping up as a personal scoring battle between "Sonny" Sumlin of Delhi and Miller of Sicily Island.

However, both may be overshadowed by brilliant play of Islander fullback Thurman. The line-smasher does the kicking also for his team and is the club's top passer from the Notre Dame box formation.

Delhi fans expect a decisive victory for their Bears, but Catahoula fans themselves will be motoring to Delhi Friday, and they say they are not going just for the ride.

Complete South's Squad For Senior Bowl Classic

By STANLEY ATKINS

MOBILE, Ala., Dec. 4 (AP)—The Senior Bowl today named a 24-man South squad for the Jan. 8 All-Star game, including top footballers from most of the leading collegiate teams throughout the South.

The squad numbers players from the Southeastern, Southwestern, Atlantic Coast and Big Seven conferences, plus a standout end from Miami (Fla.). The North squad will be completed next week.

The squads include players who will perform in the Rose, Sugar, Cotton, Orange and Gator bowls and others from the Shrine East-West and North-South and Montgomery Blue-Gray games.

Bobby Freeman of Auburn, leader on total offense in the Southeastern Conference this season with 1,132 yards; and Duke's Jerry Barger will handle the quarterback duties for the South.

Halfbacks are Frank Eidom, Southern Methodist; Allen Muirhead, Mississippi; L. G. Dupre, Baylor; Corky Tharp, Alabama; and Charley Madison, Georgia. Dick Bielski, Maryland, and Charley Evans, Mississippi State, are the fullbacks.

Top linemen on the squad include ends Max Boydston of unbeaten Oklahoma and Frask McDonald of once-beaten Miami; tackles Sid Fournet, Louisiana State; Red Boggan, Mississippi; James Ray Smith, Baylor; and Darris McCord, Tennessee; guards Bud Brooks, Arkansas; Frank Mincevich, South Carolina; and George Atkins, Auburn; and centers Kurt Burris, Oklahoma, and Hal Easterwood, Mississippi State.

Most were named to their all-conference squads.

Auburn, which faces Baylor in the Gator Bowl, was the only team placing three men on the South squad. Oklahoma, Baylor, Mississippi, and Mississippi State placed two each, and the other 13 will come from as many schools in the South and Southwest.

Steve Owen, veteran professional coach formerly with the New York Giants, will direct the South team for the sixth straight year. Coach Paul Brown of the Cleveland Browns will direct the North team.

The South won the first two years, with Brown's Northerners victorious the last three years.

The players turn professional in the game, the winners receiving $500 each and expenses and the losers getting $40 each and expenses.

Practice will begin Monday, Jan. 3, following the New Year's Day bowl games.

The complete South squad (including weights):

Ends: Max Boydston, Oklahoma, 207; Eddie Bravo, Tulane, 185; Frank McDonald, Miami, 201; and Bill Sennett, Georgia Tech, 184.

Tackles: Rex Boggan, Mississippi, 235; Sid Fournet, Louisiana State, 225; Darris McCord, Tennessee, 225; and J. R. Smith, Baylor, 222.

Guards: George Atkins, Auburn, 203; Bud Brooks, Arkansas, 201; Bobby Godall, Vanderbilt, 190; and Frank Mincevich, South Carolina, 240.

Centers: Kurt Burris, Oklahoma, 209; Hal Easterwood, Mississippi State, 191; and Jack Locklear, Auburn, 210.

Backs: Jerry Barger, Duke, 181; Bobby Freeman, Auburn, 195; L. G. Dupre, Baylor, 175; Frank Eidom, Southern Methodist, 190; Charley Madison, Georgia, 178; Allen Muirhead, Mississippi, 174; Corky Tharp, Alabama, 178; Dick Bielski, Maryland, 207; and Charly Evans, Mississippi State, 195.

Colts Use Five Field Goals To Nip Rams, 22-21

By BOB MYERS

LOS ANGELES, Dec. 4 (AP)—The Baltimore Colts kicked their fifth field goal with 12 seconds left in the game to literally boot the Los Angeles Rams into submission today 22-21 in a weird and exciting battle.

As 30,744 fans looked on in astonishment at the rapid change of complexion in the game, quarterback Gary Kerkorian, injured in the first half, came off the bench and kicked a 13-yard field goal for the precious winning points.

Suddenly facing defeat after leading almost the entire way, the Colts traveled 75 yards in the waning moments on the dead-eye passing of a rookie quarterback, Cotton Davidson, from Baylor.

Davidson, with his club behind 19-21, fired seven consecutive strikes to send the Colts roaring down to the Ram five. As the seconds ticked off, Kerkorian came in to defeat the Rams.

The dissension-troubled Los Angeles club, torn in a rift within the coaching ranks, suddenly came to life in the fourth quarter and scored two touchdowns.

It looked like the Rams had united long enough to win this nationally televised game but the Colts would not give up and came back to hand the Rams their fifth loss of the season.

The major share of the victory, aside from the dramatic final seconds placekick, belonged to halfback Bert Rechichar, who kicked four field goals.

Score by quarters:

Baltimore	3	10	6	3—22
Los Angeles	0	7	0	14—21

Baltimore scoring: Touchdown—Taseff. Conversion — Kerkorian. Field goals — Rechichar 4, Kerkorian 1.

Los Angeles scoring: Touchdowns — Quinlan, Boyd, Towler. Conversions — Fears, Richter 2.

Governors 'Cap To Super Devil In $7.80 Return

NEW ORLEANS, Dec. 4 (AP)—Stretch-running Super Devil roared from behind today to score a length victory in the $3,500 Governors Handicap at the Fair Grounds.

The Rebel stables chestnut three-year-old strayed well off the pace until the field swung for home. Jockey Job Dean Jessup brought Super Devil on the outside to overtake the leaders and edge Marvin Affeld's Two Fisted by a little more than a length. Mrs. Grace Kosiba's Sub Factor, who usually favors a longer distance took the show position.

Super Devil traveled the six furlongs in 1:12 and returned $7.80, $4.20 and $3.20. Two Fisted paid $7.60 and $480 and Sub Factor returned $6.60.

More than 11,000 fans turned out for the eight-race program with the feature race honoring Democratic governors here for the meeting of the Democratic National Committee. Wagering totaled $504,329.

Hill Gail Purchased By English Breeders

BROWNSTOWN, Ireland, Dec. 4 (AP)—Hill Gail, the 1952 Kentucky Derby winner, has been bought by J. McGrath of Brownstown and will stand in stud here. His fee will be 300 guineas ($882).

British breeders tried to buy the U. S. horse earlier but failed when the British government refused to release dollars.

Hill Gail, a son of Bull Lea, started 30 times during his racing career and earned $339,625 for Calumet farms.

Hartack Cracks 300-Circle With Tropical Winner

MIAMI, Fla., Dec. 4 (AP)—Youthful Willie Hartack became the ninth jockey in the history of American racing to win 300 races in a year when he brought home So Polite, a $39.80 outsider today in the second race at Tropical Park.

Hartack, second only to Willie Shoemaker in the 1954 national race celebrated the feat by adding winner No. 301 two races later with a victory on Airpak.

The youngster's riding overshadowed the victory of Charlie's Gem, in the De Soto Handicap. Charlie's Gem won by a nose over Taylorcrest stable's Some Question, a 30 to 1 shot, in a driving finish.

Hartack now has won 11 races in little more than a week here for the best performance of the meeting. The 21-year-old riding sensation during the past season was the top winner at Laurel, Charles Town, Monmouth Park, Atlantic City and Pimlico.

He is contract rider for Mrs. L. Rice of Chicago.

Hartack's victory, in the fourth was an impressive demonstration of riding as he kept Airpak, a Florida - bred gelding, running strongly and won by a nose over another favorite, Riff Song. Airpak paid $10.

Charlie's Gem, ridden by Robert Ussery, hung up his third straight victory is the De Soto, earning a purse of $6,500 for the Emerald Isle Hotel stable of Charles Henry, Miami Beach. He covered the 5½ furlongs in 1:05 on a fast track, but it was the Wheatley stable's Dark Ruler who was going fastest at the finish.

Closing with a rush, Dark Ruler was only a neck behind Some Question, the second place horse, and had a half-length on the fourth, E. K. Bryson's Kinda Smart.

Charlie's Gem paid $7.40.

Apprentice Frank A. Smith also had a day for himself as he rode his second triple in as many days. He was aboard So Bet Me ($13.40) in the first as Hartack finished strong by taking the eighth on Hootsie ($9.30) and ninth on Sandy Hook ($13.80).

Reports Stronger That Vols To Hire New Head Mentor

KNOXVILLE, Tenn., Dec. 4 (AP)—Gen. Bob Neyland, University of Tennessee athletic director, broke the news to football squad members today: Head Coach Harvey Robinson probably will be replaced.

Neyland broke the news at a meeting of the squad in the band room in shields-Watkins Stadium. He told players that a new head coach may be named, but did not say who it would be.

Earlier, it had been reported that Robinson and his assistants will be dismissed when their one-year contract expires Dec. 31, and a new head coach will have full authority to hire his own assistants.

Speculation here was centered on Arkansas's Bowden Wyatt as top choice for the new Tennessee coach. Wyatt denied it in November, but has not been available recently.

A meeting of the U-T athletic council reportedly is scheduled for Monday to discuss changes in the coaching staff. Tennessee's football season this year was the worst since 1924, the Vols winning four and losing six.

Tortoises on the Galapagos Islands are believed to be the oldest living creatures on earth.

Gamecocks Fight From Behind To Nip Citadel, 19-6

CHARLESTON, S. C., Dec. 4 (AP)—South Carolina's Gamecocks, favored to win in a breeze, ran into stubborn opposition from The Citadel today but overcame an early Bulldog lead for a season-closing 19-6 football victory.

The fired-up Citadel team stunned its traditional state rival with a 36-yard scoring drive six minutes after the opening whistle.

Freshman quarterback Dick Miles from Columbua, Ga., raced nine yards around end for the touchdown that had been set up by The Citadel's recovery of a fumble by Carolina quarterback Mackie Prickett.

The 6-0 Citadel advantage held until the last four minutes of the second period when fullback Bill Wohrman smashed the final foot of a 51-yard Carolina march. On the extra point placement try there was a bad snap from center but halfback Carl Brazell, who was holding for Joe Silas, grabbed the ball and ran it over to give his team a 7-0 halftime lead.

The Gamecocks went on from there to get two more touchdowns in the second half while holding the tiring Citadel backs in check.

Prickett made the score 13-6 late in the third period by pushing over on a quarterback sneak after a drive from The Citadel 47 that featured a 19-yard sprint by halfback Mike Caskie.

Halfback Bill Terrer scored the third Carolina touchdown from three yards out midway the final period. Carolina drove all the way from its 29 for the score. Fullback Bill Jarrett missed both conversion tries.

A crowd of 5,500 saw the game.

Score by quarters:

South Carolina	0	7	6	6—19
The Citadel	6	0	0	0— 6

South Carolina scoring: Touchdowns—Wohrman, Prickett, Tarrer. Conversions—Brazell.

Citadel scoring—Miles.

Officials Of Gulf States Conference To Meet Tuesday

NATCHITOCHES, La. Dec. 4 (Special) — The fall meeting of the Gulf States Conference college presidents, athletic directors and coaches will be held at the Hotel Bentley in Alexandria at 9:30 a.m. Tuesday, according to Harry H. Turpin, president of the group and Northwestern State College athletic director.

Officers for this year are Turpin, Cliff Johnson, McNeese State College, vice-president; R. J. Cambre, Southwestern, secretary-treasurer, and the following executive committee members: Ned McGehee, Southeastern, Arnold Kilpatrick, Northeast State, and C. R. Doran, Southwestern.

This will be the first meeting of the conference participants of the 1954-55 season. A second meeting will be held in the spring at Northwestern, in conjunction with the all-conference track and field meet.

Topics for discussion at the Alexandria meeting will center around conference policies and rules, along with possible discussion of the conference constitution and by-laws. Committee meetings will precede the general meeting of the group.

"Proclaim Liberty throughout all the lands" is inscribed on the Liberty Bell in Philadelphia.

$00000 DOWN puts your present on wheels
HERE'S the gift that's sure to please any young fellow. It's the easy-to-ride Harley-Davidson 165 that provides safe, economical transportation for school, work and play. And, parents will be pleased, too — as they watch their son learn good driving habits and develop a real sense of responsibility.
The 165 is on display now. See us today for Christmas Eve delivery. Convenient terms arranged.
HOWARD GRIFFIN
712 S. Grand Ph. 2-2604

Girls, Men In Mass Tag Team Scramble Tuesday

CHRIS ROPER, 135-pound Los Angeles wrestling girl (above), will team with Jack Curtis and Chief Apache against the Bill Steddum - Mr. X - Cheyene Lawson combine in a relay scramble at Kallio's Arena Tuesday night.

A six-way relay wrestling feature pairing two men and a woman to each combination headlines Promoter Gus Kallio's mat show at his Walnut street arena here Tuesday night.

Kallio yesterday announced Miss Chris Roper, Los Angeles, Calif., will join the team of Jack Curtis, former world's light heavyweight champ, and Chief Apache, the colorful Indian tussler, against the all-Texas combination of Miss Cheyene Lawson, "Wild Bill" Steddum, and "Mr. X," the latest ring performer who worked at Kallio's for the first time last Tuesday.

Although the ring will be jammed with more wrestlers than usual, Kallio said there will be no advance in ticket prices, marking one of the rare occasions when the girls move in without the prices jumping.

The tag main event will have a time limit of 90 minutes with two falls to win.

A pair of one fall preliminaries will open the program at 8 o'clock. The doors will be opened for the customers at 7 o'clock.

City League

STANDINGS

Team	Won	Lost	Pct.
Independents	1	0	1.000
Baptist Student Cntr	1	0	1.000
Clippers	0	0	.000
Commercial Solvents	0	0	.000
Chatham	0	1	.000
West Monroe	0	1	.000

Tuesday's Games

Commercial Solvents vs. Independents, 6:30

Clippers vs. Baptist Student Center, 7:30

West Moroe vs. Chatham, 8:30

(All games Northeast gym)

Rival Cagers Chosen For Steel Bowl Show

PITTSBURGH, Dec. 4 (AP)—Duquesne University meets Fordham and Pitt engages George Washington in the first round of the Steel Bowl, starting Dec. 10.

The winners will play for the title Dec. 11 with the losers meeting in a consolation game. Penn State won the first Steel Bowl in 1951 and Duquesne last year. There was no championship play in 1952.

Determine Romps To Easy Win In Oakland Handicap

ALBANY, Calif., Dec. 4 (AP)—Determine, Andy Crevolin's gray ghost, today won the $15,000 added Oakland Handicap at Golden Gate Fields—as expected.

Finishing behind the Kentucky Derby winner were Tordito and Cobblers Bench.

The victory — worth $9,650 — brought Determine within $1,000 of becoming the world's leading money winner of the 1954 season. It boosted his earnings for the year to $313,550. The King Ranch's High Gun, currently out of action, heads the ratings with $314,500.

Packing high weight of 126 pounds, Determine won in a gallop two and a half lengths ahead of Tordito. Jockey Ray York brought the little gray into command at the head of the muddy stretch and finished the mile and one sixteenth contest in 1:43 3-5.

It was the ninth victory in 14 starts this year for three-year-old son of Alibhai.

Coupled with King's Mutiny in the betting, Determine paid $2.30 and $2.10. There was no show betting in the six-horse field. Tordito paid $2.20.

There was a net minus pool of $1,217 in the place pool on the Determine-King's Mutiny entry.

WHEN YOU THINK OF
SPORTING GOODS
THINK OF
COLBERT'S
WEST MONROE

EXPERIENCED FISHING
TACKLE SALESMAN
To take over well established territory open January 1st. Commission, Salary and Car Allowance. Write for interview giving past experience.
FISHER'S, INC.
418 GRAVIER STREET, TU 6541
NEW ORLEANS, LOUISIANA

SMALL DEPOSIT WILL HOLD 'TIL CHRISTMAS
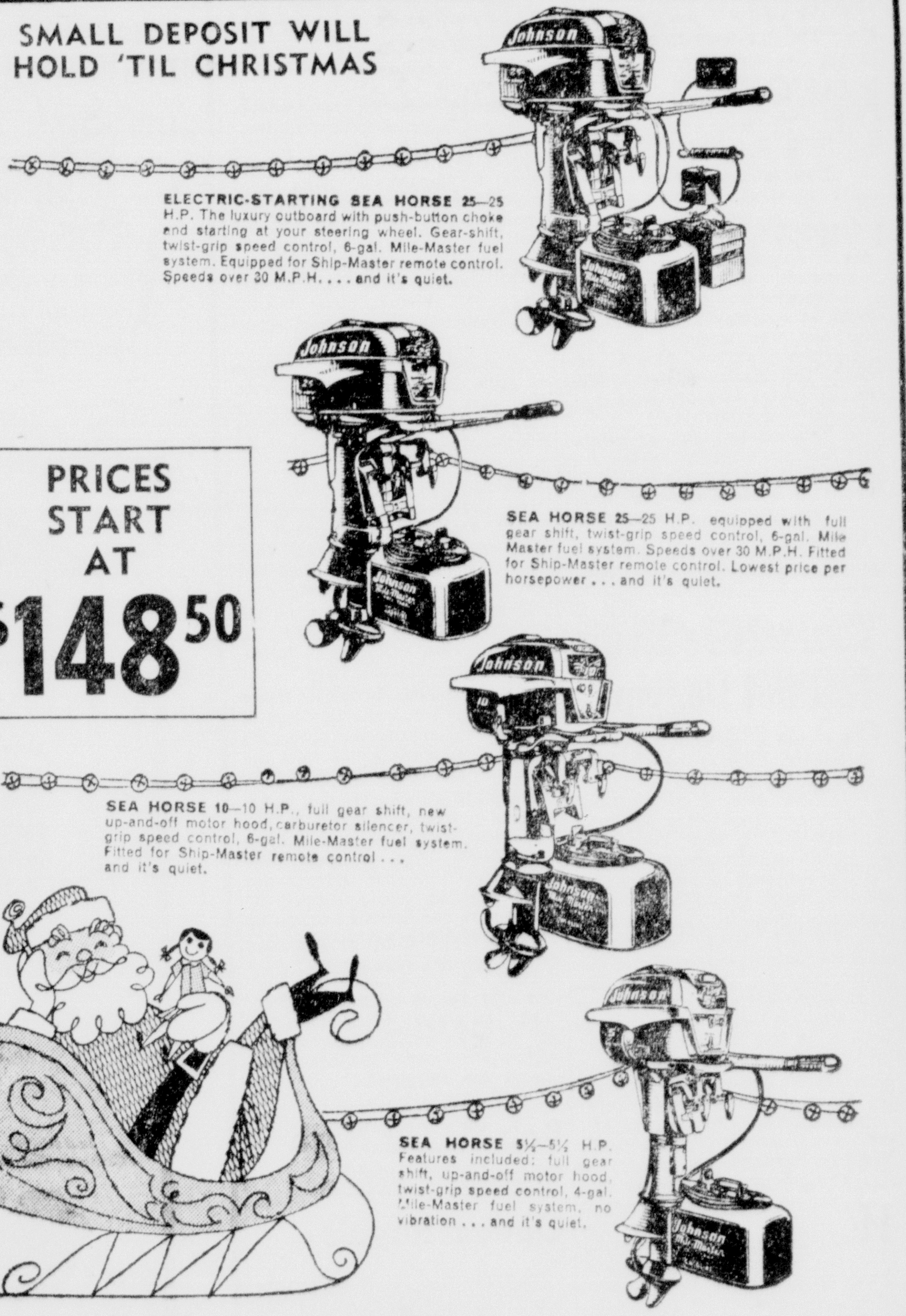

it's so EASY to please
A QUIET Johnson Sea Horse would please any man. They're precision-engineered beauties, so quiet that conversation becomes a part of outboard boating. Fish and fowl are deaf to them—yet they're a rugged powerhouse of speed and dependability. Put one of the five great models under your Christmas tree. 3 to 25 H. P.
10% DOWN
Johnson SEA-HORSES FOR DEPENDABILITY
Easy Monthly Payments
Howard Griffin
712 S. GRAND PHONE 2-2604

Garris, De La Garza Bout Heads Kallio Fight Card

Hancock, Ramos In Semi-Windup; Slate 28 Rounds

Twenty-eight rounds of professional boxing, featuring the ten-round main between Devayne Garris, Farmerville middleweight, and Gilbert De La Garza, classy San Antonio, Tex., puncher, will be presented for fight fans tomorrow night at Gus Kallio's Arena here. The first battle is scheduled for an 8 o'clock start.

It's the big chance for Garris, already acquainted to Twin Cities fans as a preliminary scrapper with a strong punch and a free-mixing attitude.

"We've liked the way Garris has worked," promoter Kallio said last night, "and feel he deserves this chance to move into faster company."

"Kid" Lewis, De La Garza's pilot, sent word that his middleweight "will give you a good match. He has beaten some pretty good boys and we'll count Garris as a 'comer' if he can win this one."

Speaking for his San Antonio boys in general, Lewis declared "All my boys are in good condition. I won't have them any other way. I assure you they will go in there and fight—they're not the kind to give up. Monroe will see some of the best young fighters the fans there have ever seen."

Backing up the Garris-De La Garza main event will be a six-round semi-final between Robert Hancock, Tallulah lightweight, and Johnny Ramos, Austin, Tex. Hancock has looked impressive in recent bouts, but will need all his punching power for the Texan, according to reports on Ramos.

Three four-round preliminaries are on the card.

Earl Pardon, Oak Grove, and Frankie Duran, Austin, tangle in a battle of featherweights; Paul Farrar, Farmerville lightweight, swaps punches with Andy Villanueva, San Antonio; and a pair of colored middleweights, Henry Burton, Monroe, and Jimmy Dundee, Austin, who will open the show.

Rocky Cabalerro, who is regarded as a future stepping stone for Clarence Cook, the rising Oak Grove welter-middleweight, will come here from Austin to referee the matches and give local fans a look at Cook's prospective opponent.

SEMI-FINALISTS— Johnny Ramos, (top), Austin, Tex., and Robert Hancock (lower), Tallulah, have been matched in a battle of lightweights for the semi-final six-rounder on tomorrow night's boxing card at Gus Kallio's Arena here.

Houston Defeats Detroit, 19 To 7, For Second Spot

HOUSTON, Dec. 4 (AP)—After fumbling the ball 14 times the first three periods, Houston and Detroit crammed three touchdowns in the last five minutes today as Houston took a 19-7 vcitory to grab second place in final Missouri Valley Conference standings.

A crowd of fewer than 8,000 sat in the 70,000-seat Rice Stadium to see fumbles and four interceptions stop practically everything until the thrill-packed final minutes.

Before the final uprising, Houston had crossed the Detroit 41 only on a 77-yard scoring drive in the second quarter, halfback Don Horgrove skirting left end from the 10 for the score.

With four minutes in the final period, quarterback Jimmy Dickey made it 13-0 by passing nine yards to halfback Jim Baughman. Detroit came right back and scored in two passing plays, quarterback Jim Lobkovich hitting end Bob Chendes for the final 20.

On the first play after the kickoff, Dickey ran 58 yards for the final Houston score. Only six seconds remained.

Verle Cray kicked the first extra point for Houston but Donald Bloom and George Finn missed their attempts. Joe Beluso converted for Detroit.

Score by quarters:

Detroit	0	0	0	7—	7
Houston	0	7	0	12—	19

Detroit scoring: Touchdowns, Cerdes. Conversion, Beluso.

Houston scoring: Touchdowns, Hargrove, Baughman, Dickey. Conversion, Cray.

BOWLING SCORES

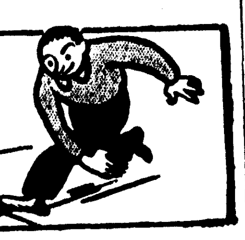

BUSINESS WOMEN'S LEAGUE

Team	Points
Skipper's Ho-Made Cream	37½
Tony's Redwood Restaurant	33½
Ouachita National Bank	27
Negley Bag and Paper	26
Aaron Stout Insurance	24
Credit Bureau	21½
Falstaff Beer	19
Public Loan Corporation	17
Brown Container	16½
Delson Shoes	16

CHURCH LEAGUE

Team	Points
Covenant Prsbyterian	33
St. Paschal's	29
St. Paul Methodist	22
First Presbyterian	21
West Monroe Methodist	19
Memorial Presbyterian	9

By "CASEY" JONES

Skipper's Ho-Made cream bested Brown Container three points to one as Skipper Perkins led the way for her team with a 151 game and a very neat series of 432. Thompson, getting a 144 game and a 357 series, was best for Brown.

Tony's Redwood Resturant stopped Ouachita National Bank four points to none with Betty Heidner turning in a very good nights work with a 159 game and a 457 series. Weakley, using a 143 game and a 367 series, led the banking girls.

Falstaff Beer downed Credit Bureau three points to one with Daisy McLain posting a 128 game and a 323 series for Falstaff. Marion Slavent and Evelyn Turley each had single games of 120 and 347 series to lead Credit Bureau.

Negley Bag and Paper outlasted Delson Shoe three points to one as Betty Kutz let go with a 124 game and a 336 series to lead Negley. C. Welch, showing a 111 game and a 306 series, was tops for the shoe girls.

Arron Stout Insurance made four points the easy way claimong a forfeit from Public Loan as Lillian Ballard was leading the insurance girls with a 137 game and a 350 series.

St. Paschals, headed by Father Vitus who turned in another one of his good nights, made a clean sweep of four points with Memorial Presbyterians. Father Vitus showed a 186 game and a 548 series. Scott using a 136 game and a 367 series, was best for Memorial.

St. Paul's Methodist, with little Jackie Mang showing wonderful improvement, won three out of four point win over First Methodist of West Monroe. Jackie smashed the pins for a 198 game and a 542 series. Weir, posting a 184 game and a 454 series, was tops for West Monroe Methodist.

Covenant Presbyterian, with Everett Lawson being as hot with the bowling ball as he is with his golf, club, hung a four-out-of-four point defeat on First Presbyterian. Lawson slaughtered the pins for a 223 game and a corking 571 series. W. O. Bell got a 183 game along with O. K. Davis' 446 series to lead First Presbyterian's.

UCLA's 1954 grid team, PCC champions, was the highest scoring outfit in the school's history. The Bruins scored 367 points in nine games, winning them all.

Joe Jones Shows Good Form, Takes Campbell Feature

BOWIE, Md., Dec. 4 (AP)—Joe Jones, a 4-year-old gelding showed signs today of looking like his father, the famous Stymie, by coming from behind to whip twelve other horses in track record time in the inaugural John B. Campbell Handicap.

Stymie was a late finisher both in races and his career, eventually winding up one of the biggest money winners of all time.

Joe Jones gave Mrs. E. D. Jacobs some hope for the same thing by winning his second straight stakes and his fourth of the year. The $20,050 he earned in the Campbell raised his earnings this year to $120,575 with seven victories in 26 races this year.

Joe Jones dispelled today a question of his ability to run for a distance. Jockey Conn McCreary kept him off the pace set by Staffordshire, owned by Mrs. H. A. Parr, 3rd, until they were a quarter of a mile from home.

Then they barreled down the stretch to win by length and a half over Valley farm's Impasse who was flown up from Florida for the race.

Another length and a quarter back was C. T. Chenery's Prince Hill, son of the 1950 Preakness winner, Hill Prince, who took the lead momentarily turning into the stretch.

The crowd of 18,460 watching the last big race of the year in the north in weather so cold it froze the infield lakes had the entries tabbed right and made Joe Jones their favorite.

He returned $4.60 $3.20, $2.60.

Notre Dame Bags 26-14 Victory Over Methodist

By JACK HAND

DALLAS, Dec. 4 (AP) — Notre Dame's powerful line smothered Southern Methodist's ground game today as slick Ralph Guglielmi and Joe Heap led the Fighting Irish to a 26-14 victory before a roaring crowd of 75,504 at the Cotton Bowl.

Gugielmis's alert quarterbacking and the power burst of Heap and Don Schaefer behind a bruising line helped Terry Brenna, 26-year-old freshman coach, end his season with a 9-1 record.

Heop scored from the four in the first period after Guglielmi's passes set it up and sped 89 yards on a brilliant toe-dancing run down the sidelines in the third period of the nationally televised contest.

Guglielmi, closing his Notre Dame career with six other Notre Dame starters including Heap and Schaefer, sneaked over from the three in the second period and sophomore end Bob Scannell dashed 19 yards for a touchdown after blocking John Roach's punt just before the half ended.

S.M.U. gave the Irish a rugged battle in the first period, leading 7-6 on Roach's quarterback sneak from the 10 and Ed Bernet's conversion. Schaefer later added two extra points.

John Marshall's fine 76-yard touchdown run in the last period wos the best ground move by S.M.U. that had averaged over 200 yards a game all season. Bernet converted for the second time.

Notre Dame's second and third teams played much of the last period.

Score by quarters:

Notre Dame	6	13	7	0—	26
Southern Methodist	7	0	0	7—	14

Notre Dame scoring: Touchdowns, Heap 2, Guglielmi, Scannell. Conversions, Schaefer 2.

Southern Methodist scoring: Roach, Marshall. Conersions, Bernet 2.

LEARN TO BOWL!!
FREE INSTRUCTIONS!
(In the afternoon for beginners)
1st Day—Bowling & Instruction FREE
After 1st Day—Bowling, 35c Game & Instructions FREE
Call: Keith Moore—9316
MONROE BOWLING CENTER

Only Heavy Rains Will Reopen Hunting Season

FERRIDAY, La., Dec. 4 (Specla) — With the hunting ban now in effect in this section of northeast Louisiana, only rain will help the seasonal reopening.

Effective Thursday Concordia and thirteen other parishes were closed to hunting.

A meeting was held at the King Hotel in Ferriday Thursday morning and was attended by Chief Enforcement Officer John L. McGehee of the Louisiana Wildlife and Fisheries Commission and all rangers of in this area.

At this meeting, it was pointed out that plans should be made to keep all of the hunters out of the woods in lower Concordia parish and these plans were made at this meeting.

In addition to the ban in Concordia parish, the following other parishes were closed: Tensas, Catahoula, Point Coupee, Avoyelles, St. Landry, Franklin, Caldwell, Madison, Richland, East and West Carroll, Morehouse and Union.

The parishes were ordered closed to all hunting effective Thursday by L. D. Young, State Wildlife and Fisheries Commission, director.

He acted on the recommendation of State Forester James Mixon, who said the step was necessary "to save the Mississippi Delta hunting grounds from complete destruction."

"Concordia and Catahoula parishes fires are out of control," Mixon continued." We won't be able to get these fires out until we get some rain" He described the area as a "hunter's paradise."

Young said the hunting ban would remain in effect until the hazardous fire condition in Northeast Louisiana is alleviated."

Asked when that might be, Mixon answered: "We were thinking in terms of a general one inch rain in 24-hours. That would ease the situation and allow reopening."

About 150 fires are raging in the various parishes, Mixon said and he added that they had burned over 25,000 acres of land. Nine state crews of fire fighters are combating the blazes, helped by landowners and lumber companies.

Mixon said that action in closing the season was due partially to a "handful of irresponsible hunters" who set fires to smoke out deer. "But," he added "these other factors such as antagonism between landowners and hunters also caused the shutdown."

Yanks Hire Houk To Pilot Denver Under New Setup

DENVER, Dec. 4 (AP) — Ralph Houk, a reserve catcher and later a coach for the New York Yankees, was named manager today of the Denver club in the American Association.

Denver General Manager Bob Howsam said Houk, who is 34, will be playing manager for the Bears. Denver, champion of the Class A Western League last season, was drafted into the triple-A association last Monday.

The franchise was moved west after the Philadelphia Athletics of the American League were transferred to Kansas City. Denver will take over Kansas City's role as the Yankees' top farm club.

Lee MacPhail, director of the Yankees' farm system, described Houk as "aggressive, with worlds of hustle and drive." Although he has been in professional baseball since 1939, this is Houk's first managerial post.

Andy Cohen, onetime New York Giants second baseman, managed Denver's Western League club the last four seasons and has been named pilot of the New Orleans Pelicans of the Southern Association for 1955.

Houk, who bats and throws right-handed, began his baseball career in 1939 at Neosho, Mo., in the Arkansas-Missouri League. During World War II he served four years with the paratroops and attained the rank of major.

He played for Beaumont in the Texas League in 1946 and batted .294 in 87 games. He joined the Yankees in 1947 and caught for the Kansas City Blues in 1948, batting .275 in 95 games.

Houk, a native of Lawrence, Kan., is 5-feet-11 and weighs 193.

Bob Cousy High Scorer; Celtics Outlast Royals

BOSTON, Dec. 4 (AP) —Veterans Bob Cousy and Ed MacAuley, top scorers with 26 and 27 points respectively, spear-headed a second half rally today as the Boston Celtics defeated Rochester 110-112 in a National Basketball Association game at Boston Garden.

The Celtics, behind 55-44 at the half after being outscored 26-15 in the second period, caught the Royals late in the third period as Cousy came up with a sensational three-pointer to put them ahead 75-73.

Arnie Risen, who paced the losers with 22 points, tied it on two free throws but MacAuley hit a charity shot and Boston was in front to stay.

The nationally-televised game was the 11th this season out of 17 in which the Celtics scored over 100 points.

Buy Fink's Way!

NO MONEY DOWN....

⅓ Jan. ⅓ Feb. ⅓ Mar.

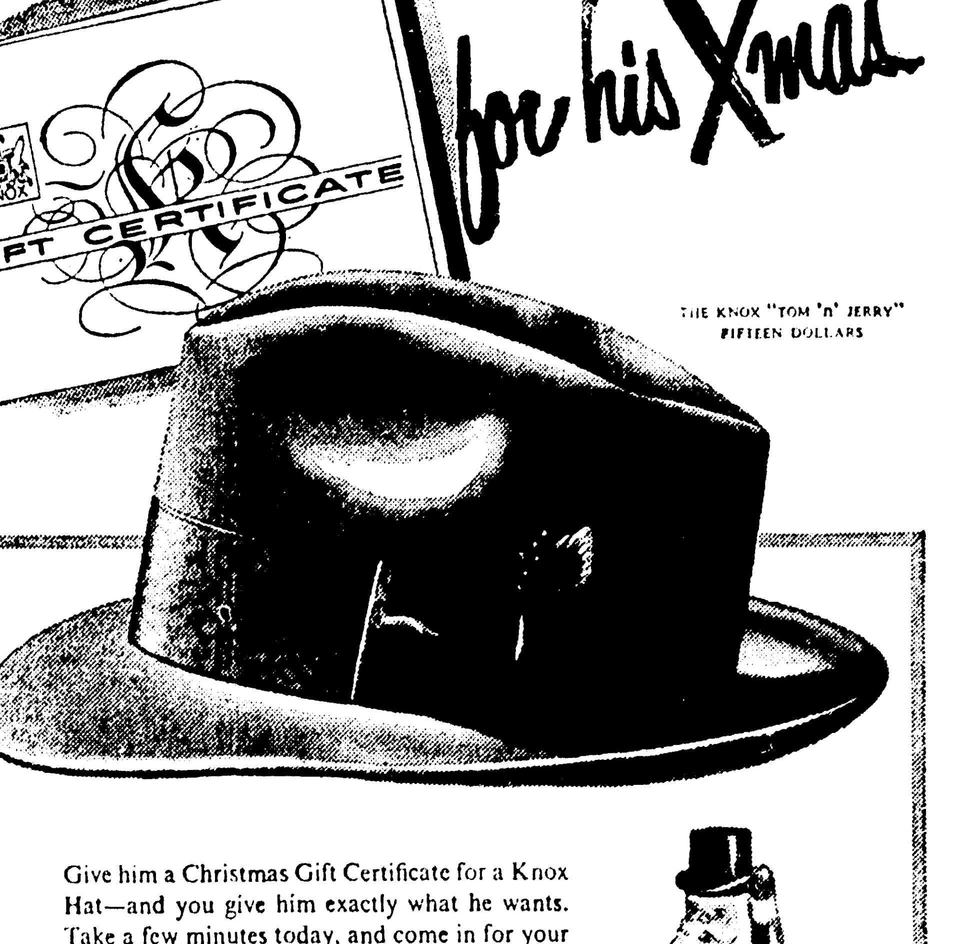

Give him a Christmas Gift Certificate for a Knox Hat—and you give him exactly what he wants. Take a few minutes today, and come in for your Certificate. We'll slip it in one of our gay surprise packages. He'll exchange the certificate with us for a fine Knox Hat he chooses himself.

Gift Certificates, $8.50 to $40.00

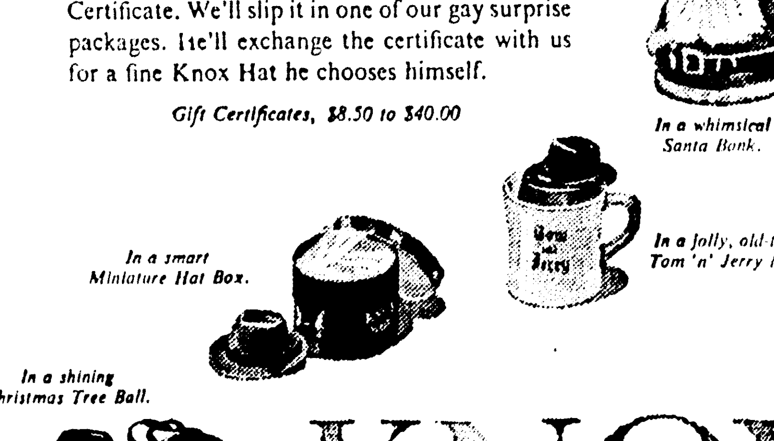

In a whimsical Santa Bank.

In a jolly, old-time Tom 'n' Jerry Mug.

In a smart Miniature Hat Box.

In a shining Christmas Tree Ball.

KNOX

A SMART NEW STORE

Fink's

A FINE OLD NAME

Ours exclusively in Monroe

STYLE BEGINS AT FASHION PARK

the look of luxury...

Ours exclusively in Monroe

FASHION PARK'S

Silk'n Tweeds

combine stout-hearted tweeds with the luxury of silk...

For the man who likes the classic heartiness of tweed, Fashion Park now brings new brilliance and refinement through the interplay of twist yarns and silk nubs. It is a fabric of unusual luster and sparkle. Expressly tailored at Fashion Park for those who appreciate the supreme luxury of superbly fine tailorwork.

79⁵⁰

Garris, De La Garza Bout Heads Kallio Fight Card

Hancock, Ramos In Semi-Windup; Slate 28 Rounds

Twenty-eight rounds of professional boxing, featuring the ten-round main between Devayne Garris, Farmerville middleweight, and Gilbert De La Garza, classy San Antonio, Tex., puncher, will be presented for fight fans tomorrow night at Gus Kallio's Arena here. The first battle is scheduled for an 8 o'clock start.

It's the big chance for Garris, already acquainted to Twin Cities fans as a preliminary scrapper with a strong punch and a free-mixing attitude.

"We've liked the way Garris has worked," promoter Kallio said last night, "and feel he deserves this chance to move into faster company."

"Kid" Lewis, De La Garza's pilot, sent word that his middleweight "will give you a good match. He has beaten some pretty good boys and we'll count Garris as a 'comer' if he can win this one."

Speaking for his San Antonio boys in general, Lewis declared "All my boys are in good condition. I won't have them any other way. I assure you they will go in there and fight—they're not the kind to give up. Monroe will see some of the best young fighters the fans there have ever seen."

Backing up the Garris-De La Garza main event will be a six-round semi-final between Robert Hancock, Tallulah lightweight, and Johnny Ramos, Austin, Tex. Hancock has looked impressive in recent bouts, but will need all his punching power for the Texan, according to reports on Ramos.

Three four-round preliminaries are on the card.

Earl Pardon, Oak Grove, and Frankie Duran, Austin, tangle in a battle of featherweights; Paul Farrar, Farmerville lightweight, swaps punches with Andy Villanueva, San Antonio; and a pair of colored middleweights, Henry Burton, Monroe, and Jimmy Dundee, Austin, who will open the show.

Rocky Cabalerro, who is regarded as a future stepping stone for Clarence Cook, the rising Oak Grove welter-middleweight, will come here from Austin to referee the matches and give local fans a look at Cook's prospective opponent.

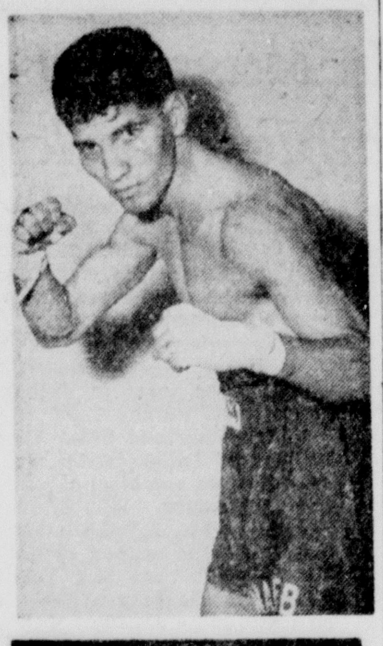

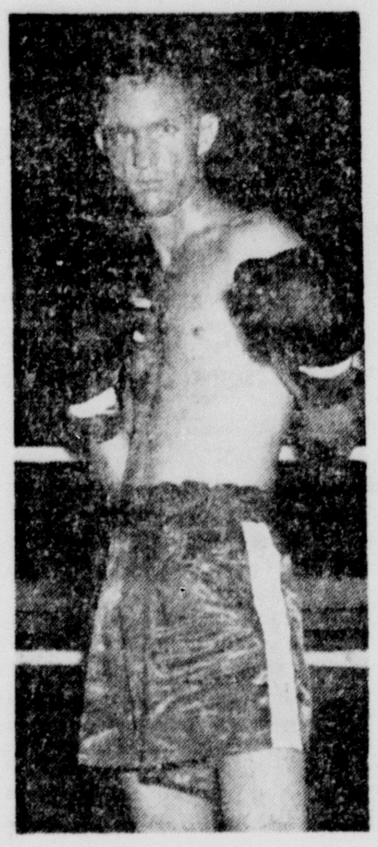

SEMI-FINALISTS— Johnny Ramos, (top), Austin, Tex., and Robert Hancock (lower), Tallulah, have been matched in a battle of lightweights for the semi-final six-rounder on tomorrow night's boxing card at Gus Kallio's Arena here.

Houston Defeats Detroit, 19 To 7, For Second Spot

HOUSTON, Dec. 4 (AP)—After fumbling the ball 14 times the first three periods, Houston and Detroit crammed three touchdowns in the last five minutes today as Houston took a 19-7 vcitory to grab second place in final Missouri Valley Conference standings.

A crowd of fewer than 8,000 sat in the 70,000-seat Rice Stadium to see fumbles and four interceptions stop practically everything until the thrill-packed final minutes.

Before the final uprising, Houston had crossed the Detroit 41 only on a 77-yard scoring drive in the second quarter, halfback Don Horgrove skirting left end from the 10 for the score.

With four minutes in the final period, quarterback Jimmy Dickey made it 13-0 by passing nine yards to halfback Jim Baughman. Detroit came right back and scored in two passing plays, quarterback Jim Lobkovich hitting end Bob Chendes for the final 20.

On the first play after the kick-off, Dickey ran 58 yards for the final Houston score. Only six seconds remained.

Verle Cray kicked the first extra point for Houston but Donald Bloom and George Finn missed their attempts. Joe Beluso converted for Detroit.

Score by quarters:

Detroit	0	0	0	7—	7
Houston	0	7	0	12—	19

Detroit scoring: Touchdowns, Cerdes. Conversion, Beluso.

Houston scoring: Touchdowns, Hargrove, Baughman, Dickey. Conversion, Cray.

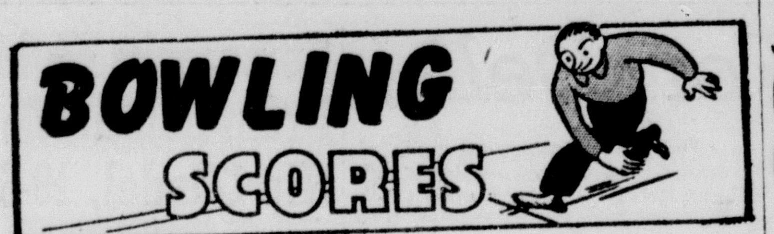

BUSINESS WOMEN'S LEAGUE

Team	Points
Skipper's Ho-Made Cream	37½
Tony's Redwood Restaurant	33½
Ouachita National Bank	27
Negley Bag and Paper	26
Aaron Stout Insurance	24
Credit Bureau	21½
Falstaff Beer	19
Public Loan Corporation	17
Brown Container	16½
Delson Shoes	16

CHURCH LEAGUE

Team	Points
Covenant Prsbyterian	33
St. Paschal's	29
St. Paul Methodist	22
First Presbyterian	21
West Monroe Methodist	19
Memorial Presbyterian	9

By "CASEY" JONES

Skipper's Ho-Made cream bested Brown Container three points to one as Skipper Perkins led the way for her team with a 151 game and a very neat series of 432. Thompson, getting a 144 game and a 357 series, was best for Brown.

Tony's Redwood Resturant stopped Ouachita National Bank four points to none with Betty Heidner turning in a very good nights work with a 159 game and a 457 series. Weakley, using a 143 game and a 367 series, led the banking girls.

Falstaff Beer downed Credit Bureau three points to one with Daisy McLain posting a 128 game and a 323 series for Falstaff. Marion Slavent and Evelyn Turley each had single games of 120 and 347 series to lead Credit Bureau.

Negley Bag and Paper outlasted Delson Shoe three points to one as Betty Kutz let go with a 124 game and a 336 series to lead Negley. C. Welch, showing a 111 game and a 306 series, was tops for the shoe girls.

Arron Stout Insurance made four points the easy way claimong a forfeit from Public Loan as Lillian Ballard was leading the insurance girls with a 137 game and a 350 series.

St. Paschals, headed by Father Vitus who turned in another one of his good nights, made a clean sweep of four points with Memorial Presbyterians. Father Vitus showed a 186 game and a 548 series. Scott using a 136 game and a 367 series, was best for Memorial.

St. Paul's Methodist, with little Jackie Mang showing wonderful improvement, won three out of four point win over First Methodist of West Monroe. Jackie smashed the pins for a 198 game and a 542 series. Weir, posting a 184 game and a 454 series, was tops for West Monroe Methodist.

Covenant Presbyterian, with Everett Lawson being as hot with the bowling ball as he is with his golf, club, hung a four-out-of-four point defeat on First Presbyterian. Lawson slaughtered the pins for a 223 game and a corking 571 series. W. O. Bell got a 183 game along with O. K. Davis' 446 series to lead First Presbyterian's.

UCLA's 1954 grid team, PCC champions, was the highest scoring outfit in the school's history. The Bruins scored 367 points in nine games, winning them all.

Joe Jones Shows Good Form, Takes Campbell Feature

BOWIE, Md., Dec. 4 (AP)—Joe Jones, a 4-year-old gelding showed signs today of looking like his father, the famous Stymie, by coming from behind to whip twelve other horses in track record time in the inaugural John B. Campbell Handicap.

Stymie was a late finisher both in races and his career, eventually winding up one of the biggest money winners of all time.

Joe Jones gave Mrs. E. D. Jacobs some hope for the same thing by winning his second straight stakes and his fourth of the year. The $20,050 he earned in the Campbell raised his earnings this year to $120,575 with seven victories in 26 races this year.

Joe Jones dispelled today a question of his ability to run for a distance. Jockey Conn McCreary kept him off the pace set by Staffordshire, owned by Mrs. H. A. Parr, 3rd, until they were a quarter of a mile from home.

Then they barreled down the stretch to win by length and a half over Valley farm's Impasse who was flown up from Florida for the race.

Another length and a quarter back was C. T. Chenery's Prince Hill, son of the 1950 Preakness winner, Hill Prince, who took the lead momentarily turning into the stretch.

The crowd of 18,460 watching the last big race of the year in the north in weather so cold it froze the infield lakes had the entries tabbed right and made Joe Jones their favorite.

He returned $4.60 $3.20, $2.60.

Notre Dame Bags 26-14 Victory Over Methodist

By JACK HAND

DALLAS, Dec. 4 (AP) — Notre Dame's powerful line smothered Southern Methodist's ground game today as slick Ralph Guglielmi and Joe Heap led the Fighting Irish to a 26-14 victory before a roaring crowd of 75,504 at the Cotton Bowl.

Gugielmis's alert quarterbacking and the power burst of Heap and Don Schaefer behind a bruising line helped Terry Brenna, 26-year-old freshman coach, end his season with a 9-1 record.

Heop scored from the four in the first period after Guglielmi's passes set it up and sped 89 yards on a brilliant toe-dancing run down the sidelines in the third period of the nationally televised contest.

Guglielmi, closing his Notre Dame career with six other Notre Dame starters including Heap and Schaefer, sneaked over from the three in the second period and sophomore end Bob Scannell dashed 19 yards for a touchdown after blocking John Roach's punt just before the half ended.

S.M.U. gave the Irish a rugged battle in the first period, leading 7-6 on Roach's quarterback sneak from the 10 and Ed Bernet's conversion. Schaefer later added two extra points.

John Marshall's fine 76-yard touchdown run in the last period wos the best ground move by S.M.U. that had averaged over 200 yards a game all season. Bernet converted for the second time.

Notre Dame's second and third teams played much of the last period.

Score by quarters:

Notre Dame	6	13	7	0—	26
Southern Methodist	7	0	0	7—	14

Notre Dame scoring: Touchdowns, Heap 2, Guglielmi, Scannell. Conversions, Schaefer 2.

Southern Methodist scoring: Roach, Marshall. Conersions, Bernet 2.

LEARN TO BOWL!!
FREE INSTRUCTIONS!
(In the afternoon for beginners)
1st Day—Bowling & Instruction FREE
After 1st Day—Bowling, 35c Game
& Instructions FREE
Call: Keith Moore—9316
MONROE BOWLING CENTER

Only Heavy Rains Will Reopen Hunting Season

FERRIDAY, La., Dec. 4 (Specia) — With the hunting ban now in effect in this section of northeast Louisiana, only rain will help the seasonal reopening.

Effective Thursday Concordia and thirteen other parishes were closed to hunting.

A meeting was held at the King Hotel in Ferriday Thursday morning and was attended by Chief Enforcement Officer John L. McGehee of the Louisiana Wildlife and Fisheries Commission and all rangers of in this area.

At this meeting, it was pointed out that plans should be made to keep all of the hunters out of the woods in lower Concordia parish and these plans were made at this meeting.

In addition to the ban in Concordia parish, the following other parishes were closed: Tensas, Catahoula, Point Coupee, Avoyelles, St. Landry, Franklin, Caldwell, Madison, Richland, East and West Carroll, Morehouse and Union.

The parishes were ordered closed to all hunting effective Thursday by L. D. Young, State Wildlife and Fisheries Commission, director.

He acted on the recommendation of State Forester James Mixon, who said the step was necessary "to save the Mississippi Delta hunting grounds from complete destruction."

"Concordia and Catahoula parishes fires are out of control," Mixon continued." We won't be able to get these fires out until we get some rain" He described the area as a "hunter's paradise."

Young said the hunting ban would remain in effect until the hazardous fire condition in Northeast Louisiana is alleviated."

Asked when that might be, Mixon answered: "We were thinking in terms of a general one inch rain in 24-hours. That would ease the situation and allow reopening."

About 150 fires are raging in the various parishes, Mixon said and he added that they had burned over 25,000 acres of land. Nine state crews of fire fighters are combating the blazes, helped by landowners and lumber companies.

Mixon said that action in closing the season was due partially to a "handful of irresponsible hunters" who set fires to smoke out deer. "But," he added "these other factors such as antagonism between landowners and hunters also caused the shutdown."

Yanks Hire Houk To Pilot Denver Under New Setup

DENVER, Dec. 4 (AP) — Ralph Houk, a reserve catcher and later a coach for the New York Yankees, was named manager today of the Denver club in the American Association.

Denver General Manager Bob Howsam said Houk, who is 34, will be playing manager for the Bears. Denver, champion of the Class A Western League last season, was drafted into the triple-A association last Monday.

The franchise was moved west after the Philadelphia Athletics of the American League were transferred to Kansas City. Denver will take over Kansas City's role as the Yankees' top farm club.

Lee MacPhail, director of the Yankees' farm system, described Houk as "aggressive, with worlds of hustle and drive." Although he has been in professional baseball since 1939, this is Houk's first managerial post.

Andy Cohen, onetime New York Giants second baseman, managed Denver's Western League club the last four seasons and has been named pilot of the New Orleans Pelicans of the Southern Association for 1955.

Houk, who bats and throws right-handed, began his baseball career in 1939 at Neosho, Mo., in the Arkansas-Missouri League. During World War II he served four years with the paratroops and attained the rank of major.

He played for Beaumont in the Texas League in 1946 and batted .294 in 87 games. He joined the Yankees in 1947 and caught for the Kansas City Blues in 1948, batting .275 in 95 games.

Houk, a native of Lawrence, Kan., is 5-feet-11 and weighs 193.

Bob Cousy High Scorer; Celtics Outlast Royals

BOSTON, Dec. 4 (AP) —Veterans Bob Cousy and Ed MacAuley, top scorers with 26 and 27 points respectively, spear-headed a second half rally today as the Boston Celtics defeated Rochester 110-112 in a National Basketball Association game at Boston Garden.

The Celtics, behind 55-44 at the half after being outscored 26-15 in the second period, caught the Royals late in the third period as Cousy came up with a sensational three-pointer to put them ahead 75-73.

Arnie Risen, who paced the losers with 22 points, tied it on two free throws but MacAuley hit a charity shot and Boston was in front to stay.

The nationally-televised game was the 11th this season out of 17 in which the Celtics scored over 100 points.

Buy Fink's Way!
NO MONEY DOWN....
⅓ Jan. ⅓ Feb. ⅓ Mar.
for his Xmas

Give him a Christmas Gift Certificate for a Knox Hat—and you give him exactly what he wants. Take a few minutes today, and come in for your Certificate. We'll slip it in one of our gay surprise packages. He'll exchange the certificate with us for a fine Knox Hat he chooses himself.

Gift Certificates, $8.50 to $40.00

In a whimsical Santa Bank.
In a jolly, old-time Tom 'n' Jerry Mug.
In a smart Miniature Hat Box.
In a shining Christmas Tree Ball.
KNOX
Ours exclusively in Monroe
A SMART NEW STORE
Fink's
A FINE OLD NAME

STYLE BEGINS AT FASHION PARK
the look of luxury...
Ours exclusively in Monroe

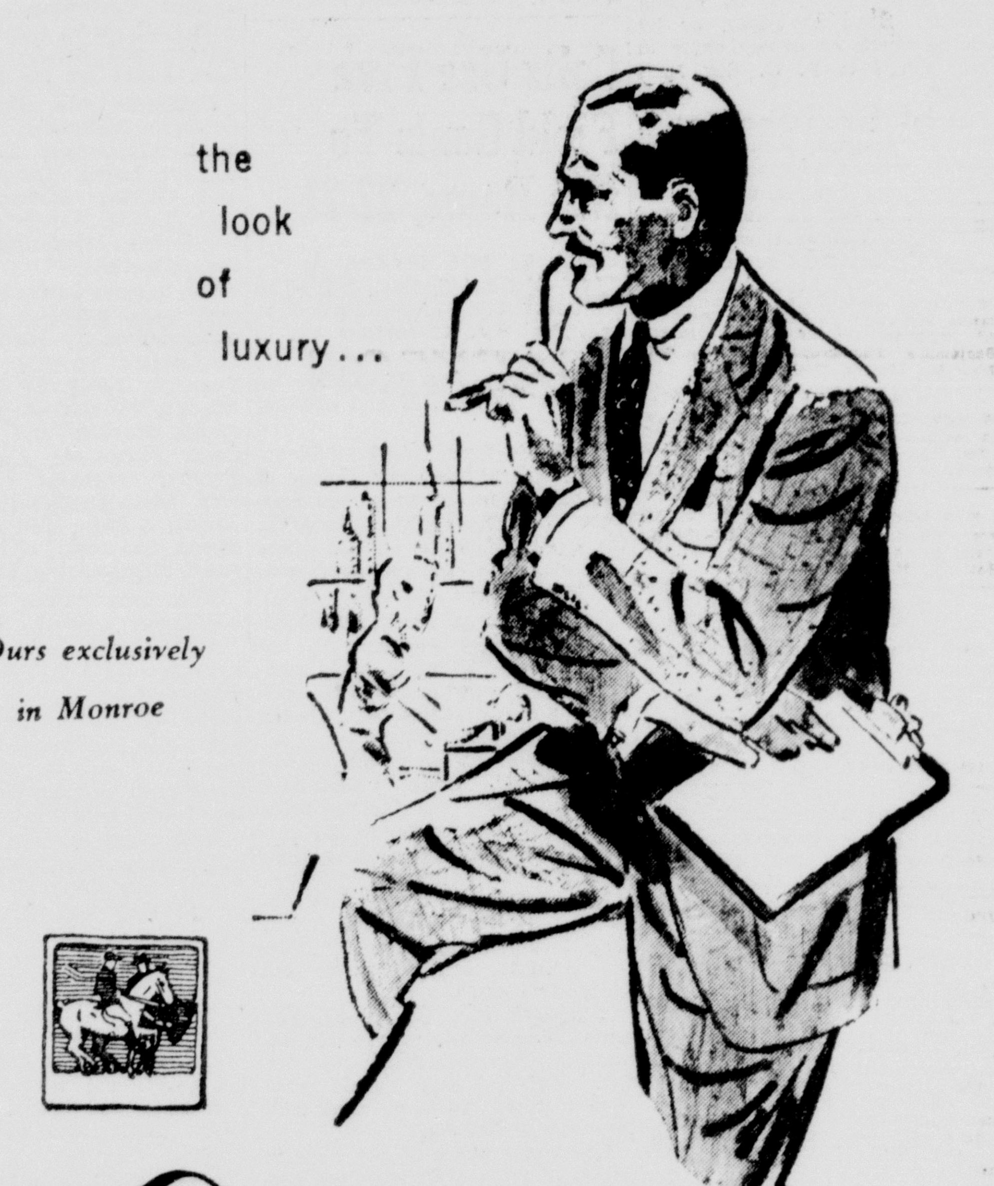

FASHION PARK'S
Silk'n Tweeds
combine stout-hearted tweeds with the luxury of silk...
For the man who likes the classic heartiness of tweed, Fashion Park now brings new brilliance and refinement through the interplay of twist yarns and silk nubs. It is a fabric of unusual luster and sparkle. Expressly tailored at Fashion Park for those who appreciate the supreme luxury of superbly fine tailorwork.

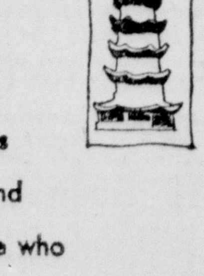

79.50

READ AND USE THE WANT ADS... IT'S PROFITABLE — PHONE 2-5161

SUBSCRIPTION RATES
(By Carrier)

	Daily-Sun. News-Star	Daily-Sun. Combination	Daily-Sun World
1 Week	.35	.50	.35
1 Month	1.40	2.15	1.40
3 Months	4.20	6.45	4.20
6 Months	8.40	12.90	8.40
1 Year	16.80	25.80	16.80

SUBSCRIPTION RATES
(By Mail Northeast La.)

	Daily-Sun. News-Star	Daily-Sun. Combination	Daily-Sun World
1 Month	1.30	1.85	1.30
3 Months	3.75	5.00	3.75
6 Months	7.30	9.50	7.00
1 Year	15.00	18.00	15.00

SAMPLE WANT ADS

This is a 2-line ad, 10 words. You can buy 32,500 of these each day for 7 days for $2.66, 4 days $1.76, 1 day $.70

Blond bedroom suite, bookcase headboard. Like new. $75. Phone 0-0000.

This is a 3-line ad, 15 words. You can buy 32,500 of these each day for 7 days for $3.99, 4 days $2.64, 1 day $1.05.

1 table saw on metal stand, 4 extra 8 inch saws, 1 sharpener $75 complete. Phone 0000 after 6 p. M.

This is a 4-line ad 20 words. You can buy 32,500 of these each day for 7 days for $3.99, 4 days $2.64, 1 day $1.40.

AKC-Registered Cocker Spaniels, Male or Female, 6 weeks old. Priced reasonable. Write John Doe, 0000 Stella Street, Bastrop, Louisiana.

All ads may be cancelled at any time. Charge will be only for the number of days ad appears. In event of error the NEWS-STAR—WORLD is responsible for only one incorrect insertion.

CASH DISCOUNT IF PLACED AT WANT AD COUNTER

PHONE 2-5161

WANT AD DEPARTMENT NEWS-STAR—WORLD

ANNOUNCEMENTS

DON'T WAIT Have those precious documents duplicated Now! Photo copies of all important documents is a must! Benjamin's Photographic Service, 401 Pine St., Monroe, Dial 3-9954.

WE REMOVE dead stock free of charge in radius of 20 miles. We buy fat meat trimmings and bones. West Monroe Rendering Co. Ph. 2-2808 — 2-1987.

IF YOU DRINK that's your business. If you want to quit, that's our business. Write us. Alcoholics Anonymous. P. O Box 309, Monroe La.

ATTENTION MOTHERS!
Flush a diaper down the toilet?
CALL TURNER THE PLUMBER
1702 Louisville Ave. Dial 3-9953

KEEP OUT RAIN WITH
IDEAL ALUMINUM AWNINGS
PHELPS DISTRIBUTORS
118 LOUISVILLE AVE. DIAL 3-8376

YOUNG'S FURNITURE SHOP
UPHOLSTERING AND REFINISHING
407 South 1st Dial 2-3418

Card of Thanks (2)

CARD OF THANKS
We wish to express our sincere and heartfelt thanks to our relatives, friends and neighbors for their kindness and sympathy shown to us during the illness and death of our beloved daughter, June Crain.
Also many thanks for the beautiful floral offerings. We especially thank the nurses at St. Fancis and the staff at the polio center in Shreveport. Also Dr. Cookston. All have our everlasting gratitude.
MR. AND MRS. JESSE CRAIN AND FAMILY.

Personals (6)

WANTED TO share expenses to California. Have car. Will leave Thursday. Ph. 3-5460. Mrs. Richard Moore.

FOR THE best in candies buy "Dainty Candies." All flavors. Ph. 3-3971 or 2-2002.

EXCELLENT care given children. 214 Bell, College area. Ph. 3-1159.

NO FUSS, no bother. Simply call Benjamin's Photographic Service and our portable speedlights can be brought into your home to catch those fleeting expressions of your baby. Benjamin's Photographic Service, 401 Pine St. Monroe. Dial 3-9954.

Personalized Bar-Be-Cue Aprons
BETTY'S GIFT SHOP
404 Stubbs Dial 5-1410

I WILL KEEP children for working parents. 115 Hudson Lane. Ph. 5-1950.

WASHING, ironing. Pickup, delivery. Myrtle's Home Laundry. Ph. 2-6797.

WE HAVE MOVED TO
317 WALNUT ST.
MONROE TENT & AWNING CO.
Phone 3-6694 For Aluminum Awnings

Designs of Distinction
FRANK & CECILE PARKER
PARKER FLOWER SHOP
614 Catalpa St. Ph. 2-4017

SOUTHSIDE Nursery. Excellent care, all ages. Mrs. Harris, 201 Peach. Ph. 3-3100

PH. FLYNN'S Nursery 3-6931 for special weekly rates. Or by day $1.25.

WANTED: 100 Housewives! Floors waxed reasonably. Call Frank 5-2651.

I WILL keep children in my home, day or night. Ph. 2-2920.

CARE GIVEN children at Rutledge's Nursery, 212 Ludwig, W. M. Ph. 2-4067.

GENE'S SPORTING GOODS
712 S. GRAND PH. 3-2834

B. SNIDER'S Nursery A-B-C pla-skool. Always better care. Pvt. home. Ph. 3-5783.

ANNOUNCEMENTS

Lost & Found (7)

FOUND: Approximately $200 in stamps. Call 3-7034 and describe amount in each type stamp.

FOUND. Ladies' gold wrist watch on North 2nd. Identify and claim at News-Star.

FOUND: SET of keys belonging to Andrew J. Garban, left in Shades Cafe. No. on tag, 3-60327. Ph. 3-5227

FOUND: SMALL child's coat on No. 2nd near City Cafe. Call 3-3084 and identify.

FOUND, ash tray and stand, on Louisville Ave. Ph. 3-8501 or 7164.

FOUND
TWO OF THE most patient sales ladies for locating your homes and commercial property. Just call
MRS. TERECE SALLEY
Realtor Dial 8991 or 3-3854
MRS. NONA JOHNSON
Dial 3-0811 or 2-1125

FREE WANT AD
AS A PUBLIC service to its readers the NEWS-STAR—WORLD will publish all "FOUND" ads up to three lines FREE for three days. If you find keys, pets, etc. call 2-5161 and place a "FOUND" ad at no cost to you

FOUND: SET (2) of Briggs Stratton in front of Dr. Guerriero's Clinic, 319 Wood St.

LOST IN College vicinity. Girls, 1954 Neville initial class ring, also Princess Diamond ring. Ph. 2-3828.

FOUND: How to keep our neighborhood children and dogs out of our garden. Allied Chain Link Fence. (No Money down.) 2815 Cypress St., W. M. Ph. 3-6000.

AUTOMOTIVE

Automobile Agencies (8)

LENNON MOTOR CO.
YOUR BUICK DEALER
N. 3rd at Washington Phone 3-3464

WEST PONTIAC, INC.
Your Pontiac Dealer
1203 Louisville Ave. Dial 3-4432

OLCOTT MOTORS, INC.
Your Chrysler-Plymouth Dealer
211 N. 2nd. St. Phone 2-3188

BOYCE NASH MOTORS
Your Nash Dealer
200 Hall St. Phone 2-2631

McCAIN-RICHARDS, INC.
YOUR FORD DEALER
1201 Louisville Ave. Dial 2-2681

MILNER-FULLER
YOUR DODGE-PLYMOUTH DEALER
DODGE JOB-RATED TRUCKS
Specialized Service Mechanical Body & Paint Lubrication Simonizing Electrical System, 24 Hr. Wrecker Service
212 WALNUT ST PHONE 3-3473

Automobiles For Sale (9)

1950 FORD
CUSTOM 4-DOOR. A real betuty finished in Sea Island green. New seat covers, radio, heater, automatic overdrive. A real bargain . . . very sharp and only
$195 DOWN
JACKSON
MOTORS
Call Bill Logan 3-2294 or 3-6818

1953 FORD
VICTORIA. A BEAUTIFUL two-tone Sheridan blue top, Sungate Ivory bottom. This car carries our famous 6 Months or 6,000 Mile Safe Buy Guarantee. Full Factory equipped including radio, heater. A one owner car.
JACKSON
MOTORS
Call Al Curty 3-6818 or 3-2294

1951 PONTIAC 4-DOOR. Radio, heater, 2-tone. $795.00.
1949 CHEVROLET FLEETLINE, $395.00.
1947 PONTIAC 2-DOOR, $195.00.
TERRY'S USED CARS
2635 DeSiard St. Dial 3-3504

1950 PLYMOUTH Special De Luxe 4-door. Seat covers, big heater with defroster, good tires. Runs good.
WINDES-HATTEN, INC.
USED CAR LOT
321 North 2nd Ph. 2-4150

1953 PONTIAC
4-DOOR. THIS LOW mileage one local owner car has full factory equipment. Two-tone paint, original inside and out.
$550 DOWN
JACKSON
MOTORS
Call Al Curty 3-6818 or 3-2294

AUTOMOTIVE

Automobiles For Sale (9)

WINTERIZE YOUR CAR NOW!
CENTRAL TOWER SERVICE
"We Doze But Never Close"
Louisville Ave. & Sterlington Rd. Ph. 8088

1951 CHEVROLET CARRY-ALL station wagon. Original green finish, big heater, extra clean. Ideal for a large family or business delivery. $195 Down.
JACKSON
Motors
117 Louisville Ave. Phone 3-6818-3-2294

SELL $275 Trade
1948 PONTIAC 2-DOOR. Radio, heater. Can be financed. 214 Apple. Ph. 3-3368.

1952 PONTIAC Chieftain, deluxe. Radio, heater, seat covers. $895.
1953 HENRY J Corsair Deluxe. $695.
1953 KAISER Manhattan 2-door. Overdrive, radio, 2 tone paint. $1095
Griffin-Loftin
118 Louisville Ave. Dial 3-8164

'52 BEL-AIR, beautiful metallic green. One owner. Power glide. Loaded.
FRIDAY'S USED CARS
501 Washington Ph. 5-1283

1951 BUICK SUPER Riviera. Black finish, white wall tires, radio, heater, seat covers, back-up lights and all other factory installed accessories. In tip-top condition and safety tested guaranteed. $1050
Twin City Motor Co., Inc.
N. 3rd. & Breard Phone 2-3157

1953 MERCURY
SPORT COUPE. A one owner low mileage car, the spare has never been on the ground. Equipped with Mercury-Matic drive, radio, heater and many other factory extras.
$595 DOWN
JACKSON
MOTORS
Call Bill Logan 3-2294 or 3-6818

1954 FORD. Well cared for. Less than 2,000 miles. Ph. 2-6667.

SEAT COVERS
Custom made Truck cushions rebuilt
A-1 Auto Upholsterers
203 Plum St. Phone 2-3983

PLEASANT CAREFREE MOTORING

With One Of These LENNON'S "Safety Scoped" Used Cars.

1951 BUICK
Special 2-door. Dynaflow drive motor reconditioned and guaranteed. Radio, heater, seat covers, good tires.
$335 DWN. BAL. 21 MO.

1951 CHEVROLET
Deluxe 2-door. 5-Good tires, power glide, radio, heater, seat covers, motor top condition.
$265 DWN. BAL. 18 MO.

1951 FORD
(V-8) Tudor. Radio, heater, seat covers, low mileage, locally owned, 5-good tires.
$265 DWN. BAL. 18 MO.

1950 PONTIAC
(8) 2-Door. Radio, heater, hydramatic, good tires, good motor.
$250 DWN. BAL. 18 MO.

1950 OLDSMOBILE
(88) 4-Door. Radio, heater, seat covers, hydramatic drive, good tires, good motor.
$250 DWN. BAL. 18 MO.

1948 CHRYSLER
Windsor 4-door. Good motor, good tires, looks and runs OK.
$95 DWN. BAL. 12 MO.

These Extra Special Top Quality Used Cars Were Traded In On The NEW 1955 BUICK.

LOW G. M. A. C. FINANCE RATES

LENNON MOTOR CO.
35 Years Your Buick Dealer
N. 4th & Washington Ph. 3-3464

AUTOMOTIVE

Automobiles For Sale (9)

INDIVIDUAL. Clean as new. Perfect throughout. 1948 Buick. Make offer. Ph. 2-6505-8765.

COMPLETE CHASSIS SERVICE
BEAR TIRE RE-TRUING AND
WHEEL BALANCING SERVICE
LUTHER'S WHEEL ALIGNMENT
106 OLIVE PHONE 2-3880

1952 NASH Rambler Station Wagon. Radio, heater, $600 Ph. 7189 after 4 p.m.

1947 FORD 2-DOOR 6 cylinder. Heater, seat covers, original black paint. Runs good.
WINDES-HATTEN, INC.
USED CAR LOT
321 North 2nd Ph. 2-4150

1951 CHRYSLER Windsor Deluxe 4 door. Original 2 tone paint, Radio, Heater, seat covers low mileage. Very clean. Local one owner car. Priced to sell.
WINDES-HATTEN, INC.
USED CAR LOT
321 North 2nd Ph. 2-4150

AUTOMOTIVE

Automobile for Sale (9)

1953 OLDSMOBILE 88. Radio, heater, power brakes, new white wall tires, low mileage. A real good buy $1795.
MILLER'S
THE BEST IN USED CARS
511 Cypress, W.M. Phone 3-4210

1952 MERCURY. 23,000 miles. $1295. Will accept trade. Ph. 2-1813

Fast, Dependable 24 Hr. Wrecker Service
MITCHELL'S BODY SHOP
705 Washington. Ph. 2-2072, night, 3-1929

1948 FORD 8 cylinder club coupe. Radio, heater, good tires. Runs good.
WINDES-HATTEN, INC.
USED CAR LOT
321 North 2nd Ph. 2-4150

1953 FORD Mainline (V-8) tudor. Radio, heater, new tailored plastic seat covers, low mileage, extra nice. $395 down.
CENTRAL AUTO SALES
N. 4th & Washington Phone 3-3612

DON'T BE PUSHED AROUND THIS WINTER

Drive One Of Our Good Used Cars!

1952 CHEVROLET
2-Door. Sedan. Radio, heater, practically new tires, low mileage, good paint.
$325 DOWN

1948 FORD
2-Door. Radio and heater, seat covers, good tires.
$295 FULL PRICE

1953 PONTIAC
Catalina. A-1 all the way. This car has all extras.
$595 DOWN

1951 BUICK
Super Riviera. A real nice buy and has all accessories.
$350 DOWN

1953 DESOTO
Firedome V-8. 2-door Sedan. Power steering, automatic transmission, radio, heater, new tires. Looks and drives like new. You can make a nice deal on this one owner car.

1949 JEEP
Station Wagon. 2-wheel drive. Reconditioned throughout.
$495 FULL PRICE

WEST USED CARS
1206 Louisville Ave. Dial 3-3059

SANTA SAYS
"Give One Of These Low Mileage EXTRA Value Trade-Ins For Lasting Pleasure"

1952 STUDEBAKER
Land Cruiser 4-door. Overdrive, radio, heater, new tailored seat covers, new paint, practically new white wall tires, clean, nice car.
$365 DOWN

1952 STUDEBAKER
Champion Deluxe 2-door. Overdrive, heater, new tailored seat covers, original factory finish, low mileage.
$365 DOWN

1951 STUDEBAKER
Land Cruiser 4-door. Automatic transmission, radio, heater, new tailored seat covers, original factory finish, white wall tires, extra solid.
$335 DOWN

1951 STUDEBAKER
Champion club coupe. Overdrive, radio, heater, plastic seat covers, low mileage.
$265 DOWN

1951 PLYMOUTH
2-Door. Radio, heater, motor newly reconditioned, practically new tires, original factory finish.
$235 DOWN

1946 CHRYSLER
Royal 4-door. Heater, defrosters, plastic seat covers, practically new tires, original factory grey finish, one owner, extra solid.
$165 DOWN

CENTRAL AUTO SALES
U[illegible]d Car Lot
North 4th & Washington Phone 3-3612

AUTOMOTIVE

Automobiles For Sale (9)

BOYCE NASH SPECIALS!!

1950 FORD 8
2-door Radio, heater, seat covers, good tires.
$595.00.

1950 CHEVROLET
2-door. Good tires, good paint, radio, heater, seat covers. A Top car.
$595.00.

1951 CHEVROLET
4-door. LOADED!
$695.00.

1951 NASH
2-door. Overdrive, heater, seat covers. A good one.
$495.00.

BOYCE NASH MOTORS
Used Car Corner
Catalpa at Harrison Phone 3-5910

CLASSIFIED DISPLAY

The Emblem

Of QUALITY In Used Car Buys!

1953 OLDSMOBILE
(88) 4-door. Radio, heater and defroster unit, hydramatic, white wall tires, beautiful green finish, many other factory installed accessories. Safety Tested Guarantee.
$635 DOWN
$71.08 Per Month

1952 BUICK
Super 4-door. Original dust free grey finish, radio, heater, seat covers, white wall tires, perfect condition in every respect. Safety Tested Guarantee. A bargain.
$495 DOWN
Balance Easy Monthly Payments

1951 OLDSMOBILE
(98) 4-door. Beautiful two-tone green finish, radio, heater, seat covers, practically new tires. This one is nice—a one owner. Safety Tested Guarantee.
$435 DOWN
Balance Easy Monthly Payments

1951 PONTIAC
Chieftain Deluxe 4-door. A one owner, very low mileage beauty with all factory extras. Must see this one to appreciate it. Safety Tested Guarantee.
$995 FULL PRICE

1950 OLDSMOBILE
(88) 2-door. New two-tone blue paint, radio, heater, hydramatic, new seat covers, a real honey . . . Safety Tested Guarantee and only
$295 DOWN
$52.11 Per Month

We Have Many Other Fords, Chevrolets, Buicks, Cadillacs and Olds to choose from —priced as low as $100.

LOW G. M. A. C. FINANCE RATES

Twin City Motor Co., Inc.
Your Oldsmobile-Cadillac Dealer
Since 1926
N. 3rd & Breard Phone 2-3157

CLASSIFIED DISPLAY

We Will Be Open All Day SATURDAY & SUNDAY To Show You The

1955 MERCURY
In Three Great Series:
* THE MONTCLAIR
* THE MONTEREY
* THE CUSTOM

Jackson Motors
The South's Oldest Lincoln Mercury Dealer
310 Walnut St. Phone 3-2294

How To Appraise THE SERVICE YOU GET
Any Car Owner
WHO BELIEVES IN PROPER CAR MAINTENANCE PREFERS TO TAKE HIS CAR FOR SERVICE TO THE DEALER WHO—

MAKES—it easy to get off the street and into his Service Area.
PROVIDES—adequate parking space.
TREATS—him courteously.
USES—the highest quality lubricants, oils and parts.
DOES—a painstaking job by the proper "know-how."
CHARGES—fair prices.

WE BELIEVE
That we rate tops on these points in the Twin City Area but we invite you to be the judge. Drive in soon and give us a chance to prove it. No job too big or too small.

If Chrysler Makes It—We Can Fix It

OLCOTT MOTORS
Your Chrysler-Plymouth Dealer
211 North 2nd St. Phone 2-3188

CLASSIFIED DISPLAY

We Are Pleased To Announce
W. H. (Red) WHITE
Has Joined Our Organization As
Body Shop Manager

We Are Fortunate In Securing The Services Of Mr. White. We Feel His 23 Years Body Shop Experience With Over Half Of This Time Spent In The Repair Of General Motors Products Qualifies Him To Give You The Finest Service Obtainable.

Get Acquainted Special!
Complete All-Over Tightening Job
We Will Take Out All Those Annoying Squeaks And Rattles . . . You'll Think You're Riding In A New Car!

Complete Job $3.50

Our Body & Paint Shop Is Ready To Take Care Of All Your Needs From A Touch-up Job To A Complete Wreck.

YOUR OLDSMOBILE-CADILLAC DEALER CAN DO IT BEST!

Twin City Motor Co., Inc.
Your Oldsmobile-Cadillac Dealer
North 3rd & Breard Phone 2-3157

CLASSIFIED DISPLAY

OF ALL THE NICE THINGS ABOUT THE
1955 CHEVROLET
By Far The Nicest Is This . . .
YOU CAN OWN IT!
LET US PROVE THIS TO YOU!
YOU CAN OWN A NEW 1955 CHEVROLET
"THE LEE-ROGERS WAY"

Our time-tested, all-out volume sales policy enables us to help you by giving the utmost in trade-in allowance for your present car. Our very favorable financing connections help by giving you the benefit of low rates, longer terms and unusually low down payments when needed.

We are friendly folks. No frills or furbelows about us. Why not come in and let's talk it over? No obligation on your part.

LEE-ROGERS CHEVROLET
N. 2nd & Washington Phone 8165
YOUR CHEVROLET DEALER
SINCE 1926

McCAIN-RICHARDS
OPEN TODAY
WITH OUR
NO FINANCE CHARGE
SALE
OF ONE OWNER USED CARS

YOU SAVE 2 WAYS
1. Low, Low Prices 2. No Finance Charges
Select the car you want . . . make the normal down payment and subtract that down payment from the price of the car . . . pay the balance in convenient monthly installments. There are no finance charges . . . only the normal insurance requirements are needed. For example, you buy the '52 Ford listed below that sells for $695 for only $235 down and $33.30 a month for 18 months.

Typical Price Listings
The following are typical of the low, low prices during this sale. Compare these with listings elsewhere in the paper. You'll see how low they are to begin with, and then consider the extra savings by our not adding finance charges.

'52 FORD
8-cyl. with new paint, practically new tires, heater, leather upholstery.
$695

'53 PLYMOUTH
Cranbrook 4-dr. Heater, seat covers, low mileage, one-owner. Looks and runs like new.
$1145

'51 CHEVROLET
2-dr. Heater, seat covers, new tires, new baked enamel paint.
$495

'53 FORD
2-dr. Heater, seat covers, good tires.
$995

'51 FORD
2-dr. New paint, practically new tires, heater, leather upholstery.
$595

McCAIN-RICHARDS, inc.

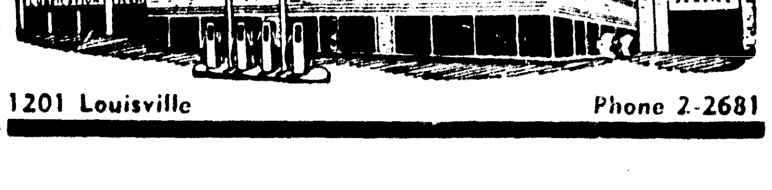

1201 Louisville Phone 2-2681

READ AND USE THE WANT ADS... IT'S PROFITABLE — PHONE 2-5161

SUBSCRIPTION RATES
(By Carrier)

	Daily-Sun. News-Star	Daily-Sun. Combination	Daily-Sun World
1 Week	.35	.50	.35
1 Month	1.40	2.15	1.40
3 Months	4.20	6.45	4.20
6 Months	8.40	12.90	8.40
1 Year	16.80	25.80	16.80

SUBSCRIPTION RATES
(By Mail Northeast La.)

	Daily-Sun. News-Star	Daily-Sun. Combination	Daily-Sun World
1 Month	1.30	1.85	1.30
3 Months	3.75	5.00	3.75
6 Months	7.50	9.50	7.50
1 Year	15.00	18.00	15.00

SAMPLE WANT ADS

This is a 2-line ad, 10 words. You can buy 32,500 of these each day for 7 days for $2.66, 4 days $1.76, 1 day $.70

Blond bedroom suite, bookcase headboard. Like new. $75. Phone 0-0000.

This is a 3-line ad, 15 words. You can buy 32,500 of these each day for 7 days for $3.99, 4 days $2.64, 1 day $1.05.

1 table saw on metal stand. 4 extra 8 inch saws, 1 sharpener $75 complete. Phone 0000 after 6 p. M.

This is a 4-line ad 20 words. You can buy 32,500 of these each day for 7 days for $3.99, 4 days $2.64, 1 day $1.40.

AKC-Registered Cocker Spaniels. Male or Female. 6 weeks old. Priced reasonable. Write John Doe, 0000 Stella Street, Bastrop, Louisiana.

All ads may be cancelled at any time. Charge will be only for the number of days ad appears. In event of error the NEWS-STAR—WORLD is responsible for only one incorrect insertion.

CASH DISCOUNT IF PLACED AT WANT AD COUNTER

PHONE 2-5161

WANT AD DEPARTMENT NEWS-STAR—WORLD

ANNOUNCEMENTS

DON'T WAIT Have those precious documents duplicated Now! Photo copies of all important documents is a must! Benjamin's Photographic Service, 401 Pine St., Monroe, Dial 3-9954.

WE REMOVE dead stock free of charge in radius of 20 miles. We buy fat meat trimmings and bones. West Monroe Rendering Co. Ph. 2-2808 — 2-1987.

IF YOU DRINK that's your business. If you want to quit, that's our business. Write us. Alcoholics Anonymous. P. O Box 309, Monroe La.

ATTENTION MOTHERS!
Flush a diaper down the toilet?
CALL TURNER THE PLUMBER
1702 Louisville Ave. Dial 3-9953

KEEP OUT RAIN WITH
IDEAL ALUMINUM AWNINGS
PHELPS DISTRIBUTORS
118 LOUISVILLE AVE. DIAL 3-5376

YOUNG'S FURNITURE SHOP
UPHOLSTERING AND REFINISHING
407 South 1st Dial 2-3415

Card of Thanks (2)

CARD OF THANKS
We wish to express our sincere and heartfelt thanks to our relatives, friends and neighbors for their kindness and sympathy shown to us during the illness and death of our beloved daughter, June Crain. Also many thanks for the beautiful floral offerings. We especially thank the nurses at St. Fancis and the staff at the polio center in Shreveport. Also Dr. Cookston. All have our everlasting gratitude.
MR. AND MRS. JESSE CRAIN AND FAMILY.

Personals (6)

WANTED TO share expenses to California. Have car. Will leave Thursday. Ph. 3-5460. Mrs. Richard Moore.

FOR THE best in candies buy "Dainty Candies." All flavors. Ph. 3-3971 or 2-2002.

EXCELLENT care given children. 214 Bell, College area. Ph. 3-1159.

NO FUSS, no bother. Simply call Benjamin's Photographic Service and our portable speedlights can be brought into your home to catch those fleeting expressions of your baby. Benjamin's Photographic Service, 401 Pine St. Monroe. Dial 3-9954.

Personalized Bar-Be-Cue Aprons
BETTY'S GIFT SHOP
404 Stubbs Dial 5-1410

I WILL KEEP children for working parents. 115 Hudson Lane. Ph. 5-1950.

WASHING, ironing. Pickup, delivery. Myrtle's Home Laundry. Ph. 2-5797.

WE HAVE MOVED TO
317 WALNUT ST.
MONROE TENT & AWNING CO.
Phone 3-6694 For Aluminum Awnings

Designs of Distinction
FRANK & CECILE PARKER
PARKER FLOWER SHOP
614 Catalpa St. Ph. 2-4017

SOUTHSIDE Nursery. Excellent care, all ages. Mrs. Harris, 201 Peach. Ph. 3-3162

PH. FLYNN'S Nursery 3-5931 for special weekly rates. Or by day $1.25.

WANTED: 100 Housewives! Floors waxed reasonably. Call Frank 5-2651.

I WILL keep children in my home, day or night. Ph. 2-2929.

CARE GIVEN children at Rutledge's Nursery, 212 Ludwig, W. M. Ph. 2-4067.

GENE'S SPORTING GOODS
712 S. GRAND PH. 3-2834

B. SNIDER'S Nursery A-B-C pla-skool. Always better care. Pvt. home. Ph. 3-5783.

ANNOUNCEMENTS

Lost & Found (7)

FOUND: Approximately $200 in stamps. Call 3-7034 and describe amount in each type stamp.

FOUND. Ladies' gold wrist watch on North 2nd. Identify and claim at News-Star.

FOUND: SET of keys belonging to Andrew J. Garban, left in Shades Cafe. No. on tag, 3-60327. Ph. 3-5227

FOUND: SMALL child's coat on No. 2nd near City Cafe. Call 3-3084 and identify.

FOUND, ash tray and stand, on Louisville Ave. Ph. 3-8501 or 7164.

FOUND
TWO OF THE most patient sales ladies for locating your homes and commercial property. Just call
MRS. TERECE SALLEY
Realtor Dial 8991 or 3-3854
MRS. NONA JOHNSON
Dial 3-0811 or 2-1125

FREE WANT AD
AS A PUBLIC service to its readers the NEWS-STAR—WORLD will publish all "FOUND" ads up to three lines FREE for three days. If you find keys, pets, etc. call 2-5161 and place a "FOUND" ad at no cost to you

FOUND: SET (2) of Briggs Stratton in front of Dr. Guerriero's Clinic, 319 Wood St.

LOST IN College vicinity. Girls, 1954 Neville initial class ring, also Princess Diamond ring. Ph. 2-3828.

FOUND: How to keep our neighborhood children and dogs out of our garden. Allied Chain Link Fence. (No Money down.) 2815 Cypress St., W. M. Ph. 3-6000.

AUTOMOTIVE

Automobile Agencies (8)

LENNON MOTOR CO.
YOUR BUICK DEALER
N. 3rd at Washington Phone 3-3464

WEST PONTIAC, INC.
Your Pontiac Dealer
1203 Louisville Ave. Dial 3-4432

OLCOTT MOTORS, INC.
Your Chrysler-Plymouth Dealer
211 N. 2nd. St. Phone 2-3188

BOYCE NASH MOTORS
Your Nash Dealer
200 Hall St. Phone 2-2631

McCAIN-RICHARDS, INC.
YOUR FORD DEALER
1201 Louisville Ave. Dial 2-2681

MILNER-FULLER
YOUR DODGE-PLYMOUTH DEALER
DODGE JOB-RATED TRUCKS
Specialized Service Mechanical Body & Paint Lubrication Simonizing Electrical System, 24 Hr. Wrecker Service
212 WALNUT ST PHONE 3-3473

Automobiles For Sale (9)

1950 FORD
CUSTOM 4-DOOR. A real betuty finished in Sea Island green. New seat covers, radio, heater, automatic overdrive. A real bargain . . . very sharp and only
$195 DOWN
JACKSON
MOTORS
Call Bill Logan 3-2294 or 3-6818

1953 FORD
VICTORIA. A BEAUTIFUL two-tone Sheridan blue top, Sungate ivory bottom. This car carries our famous 6 Months or 6,000 Mile Safe Buy Guarantee. Full Factory equipped including radio, heater. A one owner car.
JACKSON
MOTORS
Call Al Curty 3-6818 or 3-2294

1951 PONTIAC 4-DOOR. Radio, heater, 2-tone. $795.00.
1949 CHEVROLET FLEETLINE, $395.00.
1947 PONTIAC 2-DOOR, $195.00.
TERRY'S USED CARS
2635 DeSiard St. Dial 3-3504

1950 PLYMOUTH Special De Luxe 4-door. Seat covers, big heater with defroster, good tires. Runs good.
WINDES-HATTEN, INC.
USED CAR LOT
321 North 2nd Ph. 2-4150

1953 PONTIAC
4-DOOR. THIS LOW mileage one local owner car has full factory equipment. Two-tone paint, original inside and out.
$550 DOWN
JACKSON
MOTORS
Call Al Curty 3-6818 or 3-2294

AUTOMOTIVE

Automobiles For Sale (9)

WINTERIZE YOUR CAR NOW!
CENTRAL TOWER SERVICE
"We Doze But Never Close"
Louisville Ave. & Sterlington Rd. Ph. 8088

1951 CHEVROLET CARRY-ALL station wagon. Original green finish, big heater, extra clean. Ideal for a large family or business delivery. $195 Down.
JACKSON
Motors
117 Louisville Ave. Phone 3-6818-3-2294

SELL $275 Trade
1948 PONTIAC 2-DOOR. Radio, heater. Can be financed. 214 Apple. Ph. 3-3368.

1952 PONTIAC Chieftain, deluxe. Radio, heater, seat covers. $895.
1953 HENRY J Corsair Deluxe. $695.
1953 KAISER Manhattan 2-door. Overdrive, radio, 2 tone paint. $1095
Griffin-Loftin
118 Louisville Ave. Dial 3-8164

'52 BEL-AIR, beautiful metallic green. One owner. Power glide. Loaded.
FRIDAY'S USED CARS
501 Washington Ph. 5-1283

1951 BUICK SUPER Riviera. Black finish, white wall tires, radio, heater, seat covers, back-up lights and all other factory installed accessories. In tip-top condition and safety tested guaranteed. $1050.
Twin City Motor Co., Inc.
N. 3rd. & Breard Phone 2-3157

1953 MERCURY
SPORT COUPE. A one owner low mileage car, the spare has never been on the ground. Equipped with Mercury-Matic drive, radio, heater and many other factory extras.
$595 DOWN
JACKSON
MOTORS
Call Bill Logan 3-2294 or 3-6818

1954 FORD. Well cared for. Less than 2,000 miles. Ph. 2-6667.

SEAT COVERS
Custom made. Truck cushions rebuilt
A-1 Auto Upholsterers
203 Plum St. Phone 2-3983

PLEASANT CAREFREE MOTORING

With One Of These LENNON'S "Safety Scoped" Used Cars.

1951 BUICK
Special 2-door. Dynaflow drive motor reconditioned and guaranteed. Radio, heater, seat covers, good tires.
$335 DWN. BAL. 21 MO.

1951 CHEVROLET
Deluxe 2-door. 5-Good tires, power glide, radio, heater, seat covers, motor top condition.
$265 DWN. BAL. 18 MO.

1951 FORD
(V-8) Tudor. Radio, heater, seat covers, low mileage, locally owned, 5-good tires.
$265 DWN. BAL. 18 MO.

1950 PONTIAC
(8) 2-Door. Radio, heater, hydramatic, good tires, good motor.
$250 DWN. BAL. 18 MO.

1950 OLDSMOBILE
(88) 4-Door. Radio, heater, seat covers, hydramatic drive, good tires, good motor.
$250 DWN. BAL. 18 MO.

1948 CHRYSLER
Windsor 4-door. Good motor, good tires, looks and runs OK.
$95 DWN. BAL. 12 MO.

These Extra Special Top Quality Used Cars Were Traded In On The NEW 1955 BUICK.

LOW G. M. A. C. FINANCE RATES

LENNON MOTOR CO.
35 Years Your Buick Dealer
N. 4th & Washington Ph. 3-3464

AUTOMOTIVE

Automobiles For Sale (9)

INDIVIDUAL. Clean as new. Perfect throughout. 1948 Buick. Make offer. Ph. 2-6505-8765.

COMPLETE CHASSIS SERVICE
BEAR TIRE RE-TRUING AND
WHEEL BALANCING SERVICE
LUTHER'S WHEEL ALIGNMENT
106 OLIVE PHONE 2-3880

1952 NASH Rambler Station Wagon. Radio, heater, $600 Ph. 7189 after 4 p.m.

1947 FORD 2-DOOR 6 cylinder. Heater, seat covers, original black paint. Runs good.
WINDES-HATTEN, INC.
USED CAR LOT
321 North 2nd Ph. 2-4150

1951 CHRYSLER Windsor Deluxe 4 door. Original 2 tone paint, Radio, Heater, seat covers low mileage. Very clean. Local one owner car. Priced to sell.
WINDES-HATTEN, INC.
USED CAR LOT
321 North 2nd Ph. 2-4150

AUTOMOTIVE

Automobile for Sale (9)

1953 OLDSMOBILE 88. Radio, heater, power brakes, new white wall tires, low mileage. A real good buy $1795.
MILLER'S
THE BEST IN USED CARS
511 Cypress, W.M. Phone 3-4210

1952 MERCURY. 23,000 miles. $1295. Will accept trade. Ph. 2-1813

Fast, Dependable 24 Hr. Wrecker Service
MITCHELL'S BODY SHOP
705 Washington. Ph. 2-2072, night, 3-1929

1948 FORD 8 cylinder club coupe. Radio, heater, good tires. Runs good.
WINDES-HATTEN, INC.
USED CAR LOT
321 North 2nd Ph. 2-4150

1953 FORD Mainline (V-8) tudor. Radio, heater, new tailored plastic seat covers, low mileage, extra nice. $395 down.
CENTRAL AUTO SALES
N. 4th & Washington Phone 3-3612

DON'T BE PUSHED AROUND THIS WINTER

Drive One Of Our Good Used Cars!

1952 CHEVROLET
2-Door. Sedan. Radio, heater, practically new tires, low mileage, good paint.
$325 DOWN

1953 PONTIAC
Catalina. A-1 all the way. This car has all extras.
$595 DOWN

1953 DESOTO
Firedome V-8. 2-door Sedan. Power steering, automatic transmission, radio, heater, new tires. Looks and drives like new. You can make a nice deal on this one owner car.

1948 FORD
2-Door. Radio and heater, seat covers, good tires.
$295 FULL PRICE

1951 BUICK
Super Riviera. A real nice buy and has all accessories.
$350 DOWN

1949 JEEP
Station Wagon. 2-wheel drive. Reconditioned throughout.
$495 FULL PRICE

WEST USED CARS
1206 Louisville Ave. Dial 3-3059

SANTA SAYS

"Give One Of These Low Mileage EXTRA Value Trade-Ins For Lasting Pleasure"

1952 STUDEBAKER
Land Cruiser 4-door. Overdrive, radio, heater, new tailored seat covers, new paint, practically new white wall tires, clean, nice car.
$365 DOWN

1951 STUDEBAKER
Land Cruiser 4-door. Automatic transmission, radio, heater, new tailored seat covers, original factory finish, white wall tires, extra solid.
$335 DOWN

1951 PLYMOUTH
2-Door. Radio, heater, motor newly reconditioned, practically new tires, original factory finish.
$235 DOWN

1952 STUDEBAKER
Champion Deluxe 2-door. Overdrive, heater, new tailored seat covers, original factory finish, low mileage.
$365 DOWN

1951 STUDEBAKER
Champion club coupe. Overdrive, radio, heater, plastic seat covers, low mileage.
$265 DOWN

1946 CHRYSLER
Royal 4-door. Heater, defrosters, plastic seat covers, practically new tires, original factory grey finish, one owner, extra solid.
$165 DOWN

CENTRAL AUTO SALES
U[illegible]d Car Lot
North 4th & Washington Phone 3-3612

AUTOMOTIVE

Automobiles For Sale (9)

BOYCE NASH SPECIALS!!

1950 FORD 8
2-door. Radio, heater, seat covers, good tires.
$595.00.

1950 CHEVROLET
2-door. Good tires, good paint, radio, heater, seat covers. A Top car.
$595.00.

1951 CHEVROLET
4-door. LOADED!
$695.00.

1951 NASH
2-door. Overdrive, heater, seat covers. A good one.
$495.00.

BOYCE NASH MOTORS
Used Car Corner
Catalpa at Harrison Phone 3-5910

CLASSIFIED DISPLAY

The Emblem

Of QUALITY In Used Car Buys!

1953 OLDSMOBILE
(88) 4-door. Radio, heater and defroster unit, hydramatic, white wall tires, beautiful green finish, many other factory installed accessories. Safety Tested Guarantee.
$635 DOWN
$71.08 Per Month

1952 BUICK
Super 4-door. Original dust free grey finish, radio, heater, seat covers, white wall tires, perfect condition in every respect. Safety Tested Guarantee. A bargain.
$495 DOWN
Balance Easy Monthly Payments

1951 OLDSMOBILE
(98) 4-door. Beautiful two-tone green finish, radio, heater, seat covers, practically new tires. This one is nice—a one owner. Safety Tested Guarantee.
$435 DOWN
Balance Easy Monthly Payments

1951 PONTIAC
Chieftain Deluxe 4-door. A one owner, very low mileage beauty with all factory extras. Must see this one to appreciate it. Safety Tested Guarantee.
$995 FULL PRICE

1950 OLDSMOBILE
(88) 2-door. New two-tone blue paint, radio, heater, hydramatic, new seat covers, a real honey . . . Safety Tested Guarantee and only
$295 DOWN
$52.11 Per Month

We Have Many Other Fords, Chevrolets, Buicks, Cadillacs and Olds to choose from—priced as low as $100.

LOW G. M. A. C. FINANCE RATES

Twin City Motor Co., Inc.
Your Oldsmobile-Cadillac Dealer
Since 1926
N. 3rd & Breard Phone 2-3157

CLASSIFIED DISPLAY

We Will Be Open All Day SATURDAY & SUNDAY To Show You The

1955 MERCURY

In Three Great Series:
* THE MONTCLAIR
* THE MONTEREY
* THE CUSTOM

Jackson Motors
The South's Oldest Lincoln-Mercury Dealer
310 Walnut St. Phone 3-2294

How To Appraise THE SERVICE YOU GET Any Car Owner

WHO BELIEVES IN PROPER CAR MAINTENANCE PREFERS TO TAKE HIS CAR FOR SERVICE TO THE DEALER WHO—

MAKES—it easy to get off the street and into his Service Area.
PROVIDES—adequate parking space.
TREATS—him courteously.
USES—the highest quality lubricants, oils and parts.
DOES—a painstaking job by the proper "know-how."
CHARGES—fair prices.

WE BELIEVE

That we rate tops on these points in the Twin City Area but we invite you to be the judge. Drive in soon and give us a chance to prove it. No job too big or too small.

If Chrysler Makes It—We Can Fix It

OLCOTT MOTORS
Your Chrysler-Plymouth Dealer
211 North 2nd St. Phone 2-3188

McCAIN-RICHARDS
OPEN TODAY
WITH OUR
NO FINANCE CHARGE
SALE
OF ONE OWNER USED CARS

YOU SAVE 2 WAYS
1. Low, Low Prices 2. No Finance Charges

Select the car you want . . . make the normal down payment and subtract that down payment from the price of the car . . . pay the balance in convenient monthly installments. There are no finance charges . . . only the normal insurance requirements are needed. For example, you buy the '52 Ford listed below that sells for $695 for only $235 down and $33.30 a month for 18 months.

Typical Price Listings

The following are typical of the low, low prices during this sale. Compare these with listings elsewhere in the paper. You'll see how low they are to begin with, and then consider the extra savings by our not adding finance charges.

'52 FORD
8-cyl. with new paint, practically new tires, heater, leather upholstery.
$695

'53 PLYMOUTH
Cranbrook 4-dr. Heater, seat covers, low mileage, one-owner. Looks and runs like new.
$1145

'53 FORD
2-dr. Heater, seat covers, good tires.
$995

'51 CHEVROLET
2-dr. Heater, seat covers, new tires, new baked enamel paint.
$495

'51 FORD
2-dr. New paint, practically new tires, heater, leather upholstery.
$595

McCAIN Ford RICHARDS, Inc.

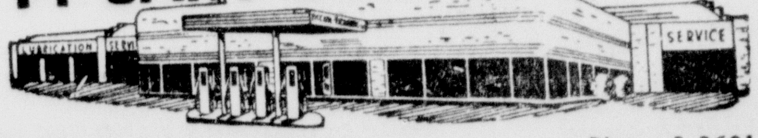

1201 Louisville Phone 2-2681

CLASSIFIED DISPLAY

We Are Pleased To Announce

W. H. (Red) WHITE

Has Joined Our Organization As

Body Shop Manager

We Are Fortunate In Securing The Services Of Mr. White. We Feel His 23 Years Body Shop Experience With Over Half Of This Time Spent In The Repair Of General Motors Products Qualifies Him To Give You The Finest Service Obtainable.

Get Acquainted Special!

Complete All-Over Tightening Job

We Will Take Out All Those Annoying Squeaks And Rattles . . . You'll Think You're Riding In A New Car!

Complete Job $3.50

Our Body & Paint Shop Is Ready To Take Care Of All Your Needs From A Touch-up Job To A Complete Wreck.

YOUR OLDSMOBILE-CADILLAC DEALER CAN DO IT BEST!

Twin City Motor Co., Inc.
Your Oldsmobile-Cadillac Dealer
North 3rd & Breard Phone 2-3157

OF ALL THE NICE THINGS ABOUT THE

1955 CHEVROLET

By Far The Nicest Is This . . .

YOU CAN OWN IT!

LET US PROVE THIS TO YOU!
YOU CAN OWN A NEW 1955 CHEVROLET

"THE LEE-ROGERS WAY"

Our time-tested, all-out volume sales policy enables us to help you by giving the utmost in trade-in allowance for your present car. Our very favorable financing connections help by giving you the benefit of low rates, longer terms and unusually low down payments when needed.

We are friendly folks. No frills or furbelows about us. Why not come in and let's talk it over? No obligation on your part.

LEE-ROGERS CHEVROLET
N. 2nd & Washington Phone 8165

YOUR CHEVROLET DEALER
SINCE 1926

READ AND USE THE WANT ADS...IT'S PROFITABLE — PHONE 2-5161

AUTOMOTIVE

Automobiles For Sale (9)

BY OWNER 1949 DESOTO 8 passenger coupe. Perfect condition. $50 down, balance can be financed. Ph. 9877.

1952 PLYMOUTH Club coupe. Original black finish, seat covers, one owner car, very low mileage.
WINDES-HATTEN, INC.
USED CAR LOT
321 North 2nd Ph. 2-4150

1951 OLDSMOBILE. 4-door. $695.
1950 PONTIAC. 4-door. $495.
1951 CHEVROLET. Bel-Air, power glide. $795.
1949 PLYMOUTH. $395.
ANDERSON MOTORS
1318 DeSiard St. Dial 3-6412

MUST SELL 1952 DeSoto, 4-door. Radio, heater, seat covers, 28,000 miles. Beautiful car. Only $825. Ph. 9877.

NEW 1955 Chevrolet. Big discount. Radio and heater. Ph. 3-2571.

JEEP
NEW TIRES, metal cab. In good condition. Going for only $295!
C & M MOTORS
Powell & DeSiard Phone 3-9423

1946 PLYMOUTH.
NO DOWN PAYMENT. $175
MONROE AUTO MART, INC.
413 N. 2nd. Dial 3-6730

1954 PONTIAC Star Chief. Air conditioning, radio, heater. One owner car. New tires. Write P. O. Box 176 or phone 3683 Rayville.

1952 PLYMOUTH Cambridge 4-dr. 1-owner, 23,000 actual mileage. Radio, heater. Excellent condition. Drives and runs like new. $950. Can be financed. Ph. 3-1763.

CLASSIFIED DISPLAY

Sold only by an Authorized

CHEVROLET

Chevrolet Dealer

LOW
GMAC
FINANCE
RATES

The red OK Tag means 6 WAYS BETTER

- Thoroughly Inspected
- Reconditioned for Safety
- Reconditioned for Performance
- Reconditioned for Value
- Honestly Described
- Warranted in Writing

1954 CHEVROLET
Bel Air 4-door. Save several hundred $$$ on this demonstrator. 6,000 miles. Radio, heater, power glide, power steering, tinted glass, two-tone paint, white wall tires, back-up lights, chrome vent shades, seat covers, power windows, NEW CAR GUARANTEE.

1953 CHEVROLET
(150) 4-Door. Two-tone ivory and blue. White wall tires, radio, heater, plastic seat covers.
$335 DOWN
24 Notes @ $39.22

1954 CHEVROLET
Bel Air 4-door. Radio, heater, power glide, plastic seat covers, two-tone ivory and blue paint.
$595 DOWN
24 Notes @ $59.72

1952 PLYMOUTH
Cranbrook 4-door. Heater, overdrive, plastic seat covers, two-tone paint, white wall tires.
$265 DOWN
18 Notes @ $40.67

1953 CHEVROLET
Bel Air 4-door. Radio, heater, plastic seat covers and many other accessories. 15,000 Actual miles.
$495 DOWN
24 Notes @ $56.38

1952 CHEVROLET
Styleline Deluxe 4-door. Heater, plastic seat covers, two-tone paint, good tires, good condition.
$365 DOWN
24 Notes @ $43.24

1953 CHEVROLET
(210) 4-door. Shiny black finish, heater, plastic seat covers, white wall tires, low mileage.
$445 DOWN
24 Notes @ $51.52

1951 CHEVROLET
Styleline Deluxe 2-door. Radio, heater, plastic seat covers, light grey finish, clean throughout.
$295 DOWN
18 Notes @ $44.11

1953 CHEVROLET
(210) 2-Door. Two-tone ivory and green. Radio, heater, plastic seat covers, 5-new Firestone tubeless tires, only 18,000 miles.
$445 DOWN
24 Notes @ $50.93

1950 CHEVROLET
Fleetline Deluxe 2-door. Radio, heater, plastic seat covers, good tires, dark blue finish, excellent condition.
$235 DOWN
18 Notes @ $35.83

Monthly Payments Include $50.00 Deductible Insurance, Carrying Charges and Life Insurance. No Sales Tax On Used Cars and Trucks.

Lee-Rogers Chevrolet

USED CAR LOT
Used Car and Truck Headquarters Since 1926
Corner N. 2nd & Washington Phone 3-0134
"We'll Be Here Tomorrow To Back Up What We Do Today"

Give the "ol bus" a new lease on beauty . . . and a higher market value! Our sparkling baked-enamel repaint job really does-the-trick!

COMPLETE JOB $50

WILKINSON MOTOR CO.
309 N. 4th Phone 3-7761

OUT OF LINE?

DRIVE IN NOW FOR A
FRONT END CHECK-UP

West Pontiac Inc.
1203 Louisville Ave. Ph. 3-4432

IF TAG'S HAS IT IT'S A BARGAIN

93 Cars and Pick-up Trucks To Select From — Prestone Anti-Freeze In Every Car.

Prices $75 To $1595 On Good Used Vehicles Including Plenty 1951, 1952 and 1953 Models.

Brand New 1955 Fords and Chevrolets at Big Discount. $295 Down — 30 Months On Balance.

5-CONVENIENT LOT LOCATIONS

201 LOUISVILLE
J. L. Terrell, Mgr.
Phone 3-9864

15 LOUISVILLE
Ralph Gebhardt, Mgr.
Phone 5-1926

515 WALNUT ST.
M. C. White, Mgr.
Phone 5-2541

CR. WALNUT & BREARD
Harry Strong, Mgr.
Phone 2-6932

501 N. 2ND.
A. A. Tarpley, Mgr.
Phone 3-9697

Trucks (10)

3 FORD TRUCKS with winches and A Frames. Apply General Gas Corp. 708 Trenton, W. M. Ph. 2-0501.

Adair G. M. C., Inc.
1204 Louisville Ave. Dial 3-4435

SCOTT TRUCK & TRACTOR CO.
720 DeSiard St., Ph. 2-4432

AUTOMOTIVE

Trucks (10)

1953 GMC ½-TON
A ONE OWNER truck not used for farm or commercial business. Very clean and has many unused miles left. 6 Months or 6,000 Miles Guarantee.
JACKSON MOTORS
Call Al Curty 3-6818 or 3-2294

FOR HIRE, RENT or lease. New Truck and Trailer, Open Van. Phone 2-456 Wisner, La. Ed Pickering.

Trailers (11)

STOP!
With Midland Power Brakes
For All Makes of Cars and Trucks
CALL
FROST TRAILER CO.
For All Your Trailer Needs
Ph. 2-5107 W. M. Highway 80

Motorcycles & Bicycles (13)

GIRLS 20 inch bicycle. Good condition. $18.00. Ph. 2-3707. 1311 Spencer.

BOYS 20" used bicycle. Excellent mechanical condition. $15. Ph. 7278.

Girls Used bicycle. 24 Inch. $15.00 Ph. 3-1440

1949—125 HARLEY Davidson Motorcycle. Good condition, sell or trade. Ph. 2-4620

Auto Accessories (14)

REBUILT ENGINES
Guaranteed.
DELTA AUTO PARTS
2311 S. Grand Ph. 3-3838

ALLIED MOTORS
Factory Guaranteed Motors
1202 DeSiard Dial 3-0728

RECAPPING!
TWIN CITY TIRE & RECAPPING
300 6TH ST.

TIRE VULCANIZING
MONROE TIRE EXCHANGE
2008 DeSiard Ph. 2-1808

Repairing, Service Stations (15)

COMPLETE RADIATOR REPAIR
Brown Radiator Service
703 Trenton, W. M. Ph. 3-1166

RADIATOR REPAIRS
Coates Radiator Service
1411 DeSiard Ph. 2-6591

Tom's Radiator Hospital
Complete cleaning and repairing radiators
306 North 3rd. St Ph. 3-8768

OPEN ALL NIGHT
BERNELLE'S GARAGE
3-1212 DIAL 3-1277

Wanted—Automotive (16)

RITTER'S AUTO PARTS
CASH FOR late model wrecked, burned cars 1919 DeSiard St Ph. 6353.

Auto Accessories (14)

Re-Power Your PRESENT CAR...
Give It New Life, Pep, Economy With A Remanufactured
WARDS ENGINE
Engines For Most Cars At Wards Amazing Low Prices
INSTALLED—READY TO DRIVE!

Make and Model	Down Payment Installed	Make and Model	Down Payment Installed
'31 Ford "A"	$14.00	'49-'50 Dodge	$20.00
'48 Ford V-8	$18.00	'37-'51 Chrysler 6	$21.00
'51 Ford V-8	$21.00	'37-'51 DeSoto	$21.00
'51 Chevrolet	$18.00	'41-'47 Buick 40-50	[illegible]
'41 Mercury	$18.00	'39-'49 Studebaker Champ 6	$25.00
'50 Ford 6	$18.00	'37-'50 Pontiac 6	$25.00
'51 Chevrolet Truck	$18.00	'41-'49 Willys	$23.00
'41 Plymouth	$20.00	'47-'50 Kaiser-Frazer	$26.00
'48 Plymouth	$20.00		
'51 Plymouth	$20.00		
'48 Dodge	$20.00		

*Prices include engine from your old car in trade. Balance monthly (usual carrying charge). Engines available for most other cars and light trucks.

NEW CAR GUARANTEE
Get Yours Now On Wards Easy Payment Plan
MONTGOMERY WARD
Service Station
N. 2nd & Washington Phone 3-4451

CLASSIFIED DISPLAY

—WHOLESALE—!

No— Not Wholesale—But Look At These Prices
1949 FORD ½ Ton Pickup $295.00
1950 INTERNATIONAL L-162—154" WB. 2 Speed axle, runs good $495.00
1951 L-120 INTERNATIONAL Pickup $725.00
1951 L-112 International Pickup $725.00
1952 CHEVROLET ½ Ton Pickup. Original finish. Clean as a pin. SEE THIS ONE $795.00
Many other pickups, Cabs & Chassis, Tandem Log Trailers and Panels to choose from. Come by our lot at 720 DeSiard and SAVE on all your TRUCK NEEDS!

Scott Truck & Tractor
Your International Truck Headquarters
720 DeSiard St. Dial 2-4432

BUSINESS DIRECTORY

Business Service Offered (17)

Strickland Electric Co.
Resident-Commercial-Industrial
SAVE ON WIRING
PHONE US
802 N. 3rd. Ph. 2-3441, 2-0585

Mark Your Own Laundry
RUBBER STAMPS
Laundry Marking Kit $1.50.
RUBBER Stamps of all kinds made to order. Mail orders promptly filled.
Monroe Blue Printing Co.
107 South Grand Phone 7404

-- SIGNS --
Have Your Christmas Sho-Cards Done Now. Avoid The Rush!
TWIN CITY SIGN SERVICE
604 Moore Ave. Ph. 8310, Monroe

COMMERCIAL AND Industrial Photography. Prompt service is a must with us!
Benjamin's Photographic Service, 401 Pine St., Monroe, Dial 3-9954.

Freeman Electrical Service
WIRING OF ALL KINDS
1011 St. John St. Ph. 7229

PARKERS PLUMBING SERVICE
1001 South 2nd.
PHONE 3-0151 OR 3-5093

SEPTIC TANK SERVICE
Cleaning and installation of septic tanks and seepage beds. Free Estimate.
508 S. 1st. Ph. 3-3050

TREE SURGERY
Expert work. Fully insured & Bonded. Free estimates. No obligation. 10 Yr. Exp. Call Calvin R. Caho, 3-8568

Snapp's Upholstery
219½ South 5th. Dial 2-1828

E. R. KIPER GAS CORP.
BUTANE SALES & SERVICE
703 N. 5th St. Dial 2-4412

Repairing (19)

CHICK WARE'S
REFRIGERATION & Air Conditioning
Heating Equipment Serviced
Call 3-5346 Day or Night

FREE estimates on repairs and additions. Also roofing, siding, painting and papering. I finance, no down payment. J. D. Beebe. Ph. 3-1853 or 3-5704.

SALES AND SERVICE
Briggs-Stratton, Lousan, & Clinton
FITCH SMALL ENGINE SERVICE
Rear 604 Bres Dial 2-4479

ELECTRIC TRAIN REPAIR
Parts and Service
MARTINS ENGINE SERVICE
700 Trenton St., W. M. Dial 3-2525

WARDS REPAIR DEPT.
Is Equipped To Give You Expert Repair Service On:
Television
Outboard Motors
Lawn Mowers
Refrigerators
Sewing Machines
Radios, Record Players
All Appliances
PHONE 3-4451
Montgomery Ward
214 N. 2nd Phone 3-4551

Painting, Papering, Dec. (20)

PAINTING, paper hanging, sheet rock finishing. Call 3-8374. All work guaranteed.

PAINTING—DECORATING
SANDBLASTING
WATERPROOFING
CONTRACTING &
MAINTENANCE WORK
GRADY C. ADAMS
1604 Jackson Dial 3-6797

NO DOWN PAYMENT. Small monthly payments, on all kinds of carpenter work. Screens, asbestos siding and painting. FREE ESTIMATES. Ph. 2-4787.

HOUSE PAINTING AND REPAIRS
FREE ESTIMATES PH. 3-4074

SAVE 30 per cent by paying cash for painting, paper hanging, sheet rock finishing. Call 3-8374. All work guaranteed.

CLASSIFIED DISPLAY

5% NEW CARS FINANCING
30 MONTHS TO PAY
LOANS—ALL KINDS
Motors Securities
J. Leon Dennis, Manager
J. S. Harbuck, Asst. Mgr.
500 Walnut St.

BUSINESS DIRECTORY

Professional Services (21)

MAGNETO, STARTER and GENERATOR
Ouachita Electric Service, Ph. 3-2528
Foot of New Bridge, W. M.

Stove Repairing (23)

STOVE REPAIR
HAMILTON STOVE SHOP
3600 JACKSON ST. PH. 2-3710

Moving, Trucking, Storage (24)

FAULK-COLLIER
Bonded Warehouses Inc.
Local, Long Distance Moving-Storage
Uniformed Employees
AGENTS ALLIED VAN LINES, INC.
502 North 2nd Dial 3-2254

Dixie Moving & Storage
Local and Long Distance Moving
Bonded Storage Ph. 3-9181

Cleaning & Dyeing (25)

SCOTT'S CLEANERS & DYERS
HAVE YOUR clothes cleaned now for the Christmas holidays. Ph. 2-3392, 7045.

Look at Your Clothes ... Others do!
First Impressions are Lasting.
SUNSHINE CLEANERS & LAUNDRY
511 DeSiard Ph. 2-2043

TOWER CLEANERS
Convenient Parking Facilities
105 Sterlington Rd. Ph. 2-3321

Dressmaking & Millinery (27)

DRAPERIES made, also dressmaking and alterations. Reasonable. Ph. 5-1816.

Corsetiers (29)

"GIVE HER an individually designed SPENCER for Christmas. Mrs. Smith Stevenson, 3802 Dick Taylor, Dial 3-8153.

SPENCER REGISTERED CORSETIER. Mrs. Ethel Newport, 1100 S. 4th, Ph. 3-0355

EMPLOYMENT

Help Wanted, Female (30)

HI SCHOOL diploma. See American School ad— "Instructions."

Help Wanted, Female (30)

LADIES to work full or part time in Monroe, Columbia, Sterlington, and Rayville. Good pay. Apply to Miss Brannon, Avalon Studio. 103½ Wood.

SEMI-INVALID lady wants companion. Small salary, good home. No hard work. Ph. 7090.

YOUNG LADY to work in night club. Ph. 3-9951 for appointment.

HOUSEWIVES — Need extra money? We have an income plan to help you. Reliable, neat appearing. Mothers of school age children can qualify. Write Avon Products, Inc. P. O. Box 474, Monroe, La.

THOUSANDS OF women are adding as much as $50 weekly to family income, as Avon representative. We train you to start earning at once and provide an exclusive territory near your home. Write Avon Products, Inc., P. O. Box 474, Monroe, La.

WANTED: Licensed practical nurse. White. Ph. 3-2117.

Help Wanted, Male (31)

YOUNG MAN
GOOD opportunity to learn and advance in finance business, with local branch of national organization. High school graduate between 22 and 28 years of age. Car and expenses furnished. Ph. 2-1461 for appointment.
UNIVERSAL C. I. T. CREDIT CORP.

WANTED—Meterman and Gas Tester—Salary, house and utilities—Located in Central Louisiana. Write Box 656, c-o News-Star.

THE FAMOUS Louisiana Hospital Plan. Phone 3-0573.

COLLECTOR, MANAGER trainee, between ages of 23 to 30. Must be willing to work. Starting salary $200 per month. Apply Aetna Finance, 204 North 2nd.

Have Opening For
EXPERIENCED MECHANIC
Prefer one with Ford Products knowledge but if you are qualified this is not necessary. Permanent job.
Apply To Curtis Hembree, Service Manager
Jackson Motors
The South's Oldest Lincoln-Mercury Dealer
310 Walnut St. Monroe, La.
Phone 3-2294

Help Wanted, Male. Female (32)

IF YOU like to draw, sketch or paint see Talent Test ad in Instruction Column.

HI SCHOOL diploma. See American School ad—"Instructions."

Salesman Wanted (33)

NO CAR NEEDED
LET ME PROVE you can make up to $25.00 a day with one of America's finest line of Cushion Shoes direct daily commission, full or part time. We welcome men of mature years. Write Charles Eaton, Pres., Charles Chester Shoes, Brockton, Mass.

ROOFING, SIDING SALESMEN WANTED
WE NEED several young and ambitious men to do outside selling. Experience preferred but not essential.
STATE FENCE CO.
905 Jackson Ph. 3-7413 or 2-5911

WANTED: Salespeople you can qualify for sales managers. Ph. 9660

SALESMEN
CAN USE 5 salesmen. Apply 305 Coleman, West Monroe.

Salesmen
IF YOU have a car and are willing to work, we have a place for you in our organization, to represent Louisiana's most modern hospital plan. Our average salesmen average $100 to $150 per week. For appointment contact J. E. Parmer, 315 Heninger Bldg., 8:30 to 10:30 a. m. only.

EMPLOYMENT

Salesman Wanted (33)

SALESMAN, AUTO PARTS
High paying permanent position for experienced traveling salesman. Commission basis with substantial weekly drawing account. Opportunities for advancement to district managership. Earn $500 to $800 a month at start. Well known manufacturer and national distributor. Over 5,000 fast selling repair parts and special kits for all makes of cars. Established accounts. Protected territory open now northern Louisiana, 29 parishes. Training in field at company expense. Car required. Phone for appointment Wednesday or Thursday, C. C. Spear, Captain Shreve Hotel, Shreveport. Phone 2-9351.

THE PROGRESSIVE Farmer offers an unusually good opportunity for aggressive men who wish to make $100 or more weekly. Have two territories open in north Louisiana and one in south Louisiana. Experience not necessary. We train you and pay starts while training. Must have car and be of neat appearance. Would also consider two men to travel. For personal interview see M. L. Harrell, Alvis Hotel, Monday through Wednesday 6 to 8 p.m.

Situations Wanted, Female (34)

COLORED Practical nurse desires position. Good references. Ph. 2-1553.

Situations Wanted. Male (35)

EXPERIENCED Colored truck driver desires work in or out of state. Ph. 3-2081

AMBITIOUS 26 year old man anxious for sales work from 12 noon on. Ph. 2-2240.

SKILLED SHEET metal worker wants work in this vicinity. 14 years experience. Clyde E. Dumas, Route 1, Downsville

FINANCIAL

Business Opportunities (36)

DEALERS WANTED
National organization preparing now for big demand in automobile air conditioners next spring. Men of proven ability and good reputation will be chosen to handle the exclusive sales and installation of an automobile air conditioner of the highest quality, but definitely cheaper than competing units. Dealer's price assures high profits on units sold. Minimum investment, $1500.00. Reply giving phone number, Box 855, care of the News-Star.

Money To Loan (37)

Borrow Now
$50—$1500
No Payment Until
1955
See Rogers Or Bagwell
WHITE SYSTEM
137 N. 2nd St. Phone 7561

FED. LAND BANK LOANS
Low interest rate—Long terms
Ouachita, Morehouse, Union & Caldwell
See A. C. Ransom, Sec.-Treas.
National Farm Loan Assn.
705 North 2nd Phone 2-0940

$10 TO $2,500
CASH LOANS ON
SIGNATURE-AUTO-FURNITURE

Cash You Get	Repay Monthly
$100	$7.61
$150	$9.38
$250	$15.28

LONG CONVENIENT TERMS
ASCO LOAN CO.
208 Jackson Ph. 3-7771
(Across from Post Office)

MONEY for People Who Work
A SPECIALIZED LOAN SERVICE
$25, $50, $100 up to $1000
If your weekly family income is between $35 and $150 and you are working, this service is designed especially for you. When necessary, every effort is made to give you the money in one day. Your choice of repayment schedules.
PUBLIC LOAN CORPORATION
111 North Second Street
Phone 8113

AUTO LOANS
ON NEW OR USED CARS
Payments to fit your budget.
All loans insured to cancel unpaid balance in event of death
Plenty Parking Space
700 North 2nd Street
COMMERCIAL SECURITIES, INC.
Phone 2-3136

EMPLOYMENT

Help Wanted, Male (31)

HELP WANTED MALE
EXPERIENCED MEDICAL SERVICE REPRESENTATIVE
Progressive pharmaceutical firm offers an unusual opportunity with a permanent future. A man with experience and knowledge of northeastern Louisiana and Mississippi preferred. A well accepted line of drug specialties, promoted through the medical profession. Excellent starting salary plus commission. If you are qualified for work in the medical service field, this is worth investigation. Address A. H. Robins Company, Inc., Richmond 20, Virginia, giving complete resume of experience in first letter.

THE SHOW'S OVER...
WE'RE READY FOR BUSINESS!
NOW ON DISPLAY

The car that will be copied in 1956

The 1955 OLDSMOBILE

Pacesetter for the Automotive Industry With the New "GO AHEAD" LOOK and the Sensational "FLYING COLORS"

• MORE BEAUTY • MORE POWER

TWIN CITY MOTOR CO., INC.
N. 3rd & Breard YOUR OLDSMOBILE-CADILLAC DEALER Phone 2-3157

TO A THRILLING NEW
1955 DODGE OR PLYMOUTH
PAY NEXT YEAR!

TREAT THE FAMILY TO THE NICEST CHRISTMAS EVER WITH A NEW DODGE OR PLYMOUTH. YOU'LL NEVER KNOW HOW BEAUTIFUL THEY ARE UNTIL YOU SEE THEM. YOU'LL NEVER KNOW HOW EASY OUR TERMS ARE UNTIL YOU LET US TELL YOU. COME IN TODAY!

MILNER-FULLER
212 WALNUT YOUR DODGE-PLYMOUTH DEALER DODGE JOB-RATED TRUCKS PHONE 3-3471

READ AND USE THE WANT ADS...IT'S PROFITABLE — PHONE 2-5161

AUTOMOTIVE

Automobiles For Sale (9)

BY OWNER 1949 DESOTO 5 passenger coupe. Perfect condition. $50 down, balance can be financed. Ph. 9877.

1952 PLYMOUTH Club coupe. Original black finish, seat covers, one owner car, very low mileage.
WINDES-HATTEN, INC.
USED CAR LOT
321 North 2nd Ph. 2-4150

1951 OLDSMOBILE. 4-door. $695.
1950 PONTIAC. 4-door. $495.
195? CHEVROLET. Bel-Air, power glide. $795.
1949 PLYMOUTH. $395.
ANDERSON MOTORS
1318 DeSiard St. Dial 3-6412

MUST SELL 1952 DeSoto, 4-door. Radio, heater, seat covers, 28,000 miles. Beautiful car. Only $825. Ph. 9877.

NEW 1955 Chevrolet. Big discount. Radio and heater. Ph. 3-2571.

JEEP
NEW TIRES, metal cab. In good condition. Going for only $295!
C & M MOTORS
Powell & DeSiard Phone 3-9423

1946 PLYMOUTH.
NO DOWN PAYMENT. $175
MONROE AUTO MART, INC.
413 N. 2nd. Dial 3-6730

1954 PONTIAC Star Chief. Air conditioning, radio, heater. One owner car. New tires. Write P. O. Box 176 or phone 3683 Rayville.

1952 PLYMOUTH Cambridge 4-dr. 1-owner, 23,000 actual mileage. Radio, heater. Excellent condition. Drives and runs like new. $950. Can be financed. Ph. 3-1763.

IF TAG'S HAS IT IT'S A BARGAIN

93 Cars and Pick-up Trucks To Select From — Prestone Anti-Freeze In Every Car.

Prices $75 To $1595 On Good Used Vehicles Including Plenty 1951, 1952 and 1953 Models.

Brand New 1955 Fords and Chevrolets at Big Discount. $295 Down — 30 Months On Balance.

5—CONVENIENT LOT LOCATIONS

201 LOUISVILLE
J. L. Terrell, Mgr.
Phone 3-9864

15 LOUISVILLE
Ralph Gebhardt, Mgr.
Phone 5-1926

515 WALNUT ST.
M. C. White, Mgr.
Phone 5-2541

CR. WALNUT & BREARD
Harry Strong, Mgr.
Phone 2-6932

501 N. 2ND.
A. A. Tarpley, Mgr.
Phone 3-9697

Trucks (10)

1953 GMC ½-TON
A ONE OWNER truck not used for farm or commercial business. Very clean and has many unused miles left. 6 Months or 6,000 Miles Guarantee.
JACKSON
MOTORS
Call Al Curty 3-6818 or 3-2294

FOR HIRE, RENT or lease. New Truck and Trailer, Open Van. Phone 2-456 Wisner, La. Ed Pickering.

3 FORD TRUCKS with winches and A Frames. Apply General Gas Corp. 708 Trenton, W. M. Ph. 2-0501.

Adair G. M. C., Inc.
1204 Louisville Ave. Dial 3-4435

SCOTT TRUCK & TRACTOR CO.
720 DeSiard St., Ph. 2-4432

Trailers (11)

STOP!
With Midland Power Brakes
For All Makes of Cars and Trucks
CALL
FROST TRAILER CO.
For All Your Trailer Needs
Ph. 2-5107 W. M. Highway 80

Motorcycles & Bicycles (13)

GIRLS 20 inch bicycle. Good condition. $18.00. Ph. 2-3707. 1311 Spencer.

BOYS 20" used bicycle. Excellent mechanical condition, $15. Ph. 7278.

Girls Used bicycle. 24 Inch. $15.00 Ph. 3-1440

1949—125 HARLEY Davidson Motorcycle. Good condition, sell or trade. Ph. 2-4620

Auto Accessories (14)

REBUILT ENGINES
Guaranteed.
DELTA AUTO PARTS
2311 S. Grand Ph. 3-3838

ALLIED MOTORS
Factory Guaranteed Motors
1202 DeSiard Dial 3-0728

RECAPPING!
TWIN CITY TIRE & RECAPPING
300 6TH ST.

TIRE VULCANIZING
MONROE TIRE EXCHANGE
2008 DeSiard Ph. 2-1808

Repairing, Service Stations (15)

COMPLETE RADIATOR REPAIR
Brown Radiator Service
703 Trenton, W. M. Ph. 3-1166

RADIATOR REPAIRS
Coates Radiator Service
1411 DeSiard Ph. 2-6591

Tom's Radiator Hospital
Complete cleaning and repairing radiators
306 North 3rd. St Ph. 3-8768

OPEN ALL NIGHT
BERNELLE'S GARAGE
3-1212 DIAL 3-1277

Wanted—Automotive (16)

RITTER'S AUTO PARTS
CASH FOR late model wrecked, burned cars 1919 DeSiard St Ph. 6353.

Auto Accessories (14) Auto Accessories (14)

Re-Power Your PRESENT CAR...
Give It New Life, Pep, Economy With A Remanufactured
WARDS ENGINE
Engines For Most Cars At Wards Amazing Low Prices
INSTALLED—READY TO DRIVE!

Make and Model	Down Payment Installed	Make and Model	Down Payment Installed
'31 Ford "A"	$14.00	'49-'50 Dodge	$20.00
'48 Ford V-8	$18.00	'37-'51 Chrysler 6	$21.00
'51 Ford V-8	$21.00	'37-'51 DeSoto	$21.00
'51 Chevrolet	$18.00	'41-'47 Buick 40-50	$25.00
'41 Mercury	$18.00	'39-'49 Studebaker Champ 6	$25.00
'50 Ford 6	$18.00	'37-'50 Pontiac 6	$25.00
'51 Chevrolet Truck	$18.00	'41-'49 Willys	$23.00
'41 Plymouth	$20.00	'47-'50 Kaiser-Frazer	$26.00
'48 Plymouth	$20.00		
'51 Plymouth	$20.00		
'48 Dodge	$20.00		

*Prices include engine from your old car in trade Balance monthly (usual carrying charge) Engines available for most other cars and light trucks

NEW CAR GUARANTEE
Get Yours Now On Wards Easy Payment Plan
MONTGOMERY WARD
Service Station
N. 2nd & Washington Phone 3-4451

CLASSIFIED DISPLAY

Sold only by an Authorized CHEVROLET Chevrolet Dealer

LOW GMAC FINANCE RATES

The red OK Tag means 6 WAYS BETTER
- Thoroughly Inspected
- Reconditioned for Safety
- Reconditioned for Performance
- Reconditioned for Value
- Honestly Described
- Warranted in Writing

1954 CHEVROLET
Bel Air 4-door. Save several hundred $$$ on this demonstrator. 6,000 miles. Radio, heater, power glide, power steering, tinted glass, two-tone paint, white wall tires, back-up lights, chrome vent shades, seat covers, power windows, NEW CAR GUARANTEE.

1954 CHEVROLET
Bel Air 4-door. Radio, heater, power glide, plastic seat covers, two-tone ivory and blue paint.
$595 DOWN
24 Notes @ $59.72

1953 CHEVROLET
Bel Air 4-door. Radio, heater, plastic seat covers and many other accessories. 15,000 Actual miles.
$495 DOWN
24 Notes @ $56.38

1953 CHEVROLET
(210) 4-door. Shiny black finish, heater, plastic seat covers, white wall tires, low mileage.
$445 DOWN
24 Notes @ $51.52

1953 CHEVROLET
(210) 2-Door. Two-tone ivory and green. Radio, heater, plastic seat covers, 5-new Firestone tubeless tires, only 18,000 miles.
$445 DOWN
24 Notes @ $50.93

1953 CHEVROLET
(150) 4-Door. Two-tone ivory and blue. White wall tires, radio, heater, plastic seat covers.
$335 DOWN
24 Notes @ $39.22

1952 PLYMOUTH
Cranbrook 4-door. Heater, overdrive, plastic seat covers, two-tone paint, white wall tires.
$265 DOWN
18 Notes @ $40.67

1952 CHEVROLET
Styleline Deluxe 4-door. Heater, plastic seat covers, two-tone paint, good tires, good condition.
$365 DOWN
24 Notes @ $43.24

1951 CHEVROLET
Styleline Deluxe 2-door. Radio, heater, plastic seat covers, light grey finish, clean throughout.
$295 DOWN
18 Notes @ $44.11

1950 CHEVROLET
Fleetline Deluxe 2-door. Radio, heater, plastic seat covers, good tires, dark blue finish, excellent condition.
$235 DOWN
18 Notes @ $35.83

Monthly Payments Include $50.00 Deductible Insurance, Carrying Charges and Life Insurance. No Sales Tax On Used Cars and Trucks.

Lee-Rogers Chevrolet
USED CAR LOT
Used Car and Truck Headquarters Since 1926
Corner N. 2nd & Washington Phone 3-0134
"We'll Be Here Tomorrow To Back Up What We Do Today"

Give the "ol bus" a new lease on beauty . . . and a higher market value! Our sparkling baked - enamel repaint job really does-the-trick!

COMPLETE JOB $50

WILKINSON MOTOR CO.
309 N. 4th Phone 3-7761

OUT OF LINE?

DRIVE IN NOW FOR A
FRONT END CHECK-UP

West Pontiac Inc.
1203 Louisville Ave. Ph. 3-4432

THE SHOW'S OVER...
WE'RE READY FOR BUSINESS!
NOW ON DISPLAY
The car that will be copied in 1956
The 1955 OLDSMOBILE
Pacesetter for the Automotive Industry With the New "GO AHEAD" LOOK and the Sensational "FLYING COLORS"
• MORE BEAUTY • MORE POWER
TWIN CITY MOTOR CO., INC.
N. 3rd & Breard YOUR OLDSMOBILE-CADILLAC DEALER Phone 2-3157

CLASSIFIED DISPLAY CLASSIFIED DISPLAY

—WHOLESALE—!
No— Not Wholesale—But Look At These Prices

1949 FORD ½ Ton Pickup	$295.00
1950 INTERNATIONAL L-162—154" WB. 2 Speed axle, runs good	$495.00
1951 L-120 INTERNATIONAL Pickup	$725.00
1951 L-112 International Pickup	$725.00
1952 CHEVROLET ½ Ton Pickup. Original finish. Clean as a pin. SEE THIS ONE	$795.00

Many other pickups, Cabs & Chassis, Tandem Log Trailers and Panels to choose from. Come by our lot at 720 DeSiard and SAVE on all your TRUCK NEEDS!

Scott Truck & Tractor
Your International Truck Headquarters
720 DeSiard St. Dial 2-4432

TO A THRILLING NEW
1955 DODGE OR PLYMOUTH
PAY NEXT YEAR!
TREAT THE FAMILY TO THE NICEST CHRISTMAS EVER WITH A NEW DODGE OR PLYMOUTH. YOU'LL NEVER KNOW HOW BEAUTIFUL THEY ARE UNTIL YOU SEE THEM. YOU'LL NEVER KNOW HOW EASY OUR TERMS ARE UNTIL YOU LET US TELL YOU. COME IN TODAY!
MILNER-FULLER
212 WALNUT YOUR DODGE-PLYMOUTH DEALER DODGE JOB-RATED TRUCKS PHONE 3-3471

BUSINESS DIRECTORY

Business Service Offered (17)

Strickland Electric Co.
Resident-Commercial-Industrial
SAVE ON WIRING
PHONE US
802 N. 3rd. Ph. 2-3441, 2-0585

Mark Your Own Laundry
RUBBER STAMPS
Laundry Marking Kit $1.50.
RUBBER Stamps of all kinds made to order. Mail orders promptly filled.
Monroe Blue Printing Co.
107 South Grand Phone 7404

-- SIGNS --
Have Your Christmas Sho-Cards Done Now. Avoid The Rush!
TWIN CITY SIGN SERVICE
604 Moore Ave. Ph. 8310, Monroe

COMMERCIAL AND Industrial Photography. Prompt service is a must with us!
Benjamin's Photographic Service, 401 Pine St., Monroe, Dial 3-9954.

Freeman Electrical Service
WIRING OF ALL KINDS
1011 St. John St. Ph. 7229

PARKERS PLUMBING SERVICE
1001 South 2nd.
PHONE 3-0151 OR 3-5093

SEPTIC TANK SERVICE
Cleaning and installation of septic tanks and seepage beds. Free Estimate.
508 S. 1st. Ph. 3-3050

TREE SURGERY
Expert work. Fully insured & Bonded Free estimates. No obligation. 10 Yr. Exp. Call Calvin R. Caho, 3-8568

Snapp's Upholstery
219½ South 5th. Dial 2-1828

E. R. KIPER GAS CORP.
BUTANE SALES & SERVICE
703 N. 5th St. Dial 2-4412

Repairing (19)

CHICK WARE'S
REFRIGERATION & Air Conditioning
Heating Equipment Serviced
Call 3-5346 Day or Night

FREE estimates on repairs and additions. Also roofing, siding, painting and papering. I finance, no down payment. J. D. Beebe, Ph. 3-1853 or 3-5704.

SALES AND SERVICE
Briggs-Stratton, Lousan, & Clinton
FITCH SMALL ENGINE SERVICE
Rear 604 Bres Dial 2-4479

ELECTRIC TRAIN REPAIR
Parts and Service
MARTINS ENGINE SERVICE
700 Trenton St., W. M. Dial 3-2525

WARDS REPAIR DEPT.
Is Equipped To Give You Expert Repair Service On:
Television
Outboard Motors
Lawn Mowers
Refrigerators
Sewing Machines
Radios, Record Players
All Appliances
PHONE 3-4451
Montgomery Ward
214 N. 2nd Phone 3-4551

Painting, Papering, Dec. (20)

PAINTING, paper hanging, sheet rock finishing. Call 3-8374. All work guaranteed.

PAINTING—DECORATING
SANDBLASTING
WATERPROOFING
CONTRACTING &
MAINTENANCE WORK
GRADY C. ADAMS
1604 Jackson Dial 3-6797

NO DOWN PAYMENT. Small monthly payments, on all kinds of carpenter work. Screens, asbestos siding and painting. FREE ESTIMATES. Ph. 2-4787.

HOUSE PAINTING AND REPAIRS
FREE ESTIMATES PH. 3-4074

SAVE 30 per cent by paying cash for painting, paper hanging, sheet rock finishing. Call 3-8374. All work guaranteed.

CLASSIFIED DISPLAY

5% NEW CARS FINANCING
30 MONTHS TO PAY
LOANS—ALL KINDS
Motors Securities
J. Leon Dennis, Manager
J. S. Harbuck, Asst. Mgr.
500 Walnut St.

BUSINESS DIRECTORY

Professional Services (21)

MAGNETO, STARTER and GENERATOR
Ouachita Electric Service, Ph. 3-2525
Foot of New Bridge, W. M.

Stove Repairing (23)

STOVE REPAIR
HAMILTON STOVE SHOP
3600 JACKSON ST. PH. 2-3710

Moving, Trucking, Storage (24)

FAULK-COLLIER
Bonded Warehouses Inc.
Local, Long Distance Moving-Storage
Uniformed Employees
AGENTS ALLIED VAN LINES, INC.
502 North 2nd Dial 3-2254

Dixie Moving & Storage
Local and Long Distance Moving
Bonded Storage Ph. 3-9181

Cleaning & Dyeing (25)

SCOTT'S CLEANERS & DYERS
HAVE YOUR clothes cleaned now for the Christmas holidays. Ph. 2-3392, 7045.

Look at Your Clothes ... Others do!
First Impressions are Lasting.
SUNSHINE CLEANERS & LAUNDRY
511 DeSiard Ph. 2-2043

TOWER CLEANERS
Convenient Parking Facilities
105 Sterlington Rd. Ph. 2-3321

Dressmaking & Millinery (27)

DRAPERIES made, also dressmaking and alterations. Reasonable. Ph. 5-1816.

Corsetiers (29)

"GIVE HER an individually designed SPENCER for Christmas. Mrs. Smith Stevenson, 3802 Dick Taylor, Dial 3-8153.

SPENCER REGISTERED CORSETIER. Mrs. Ethel Newport, 1100 S. 4th. Ph. 3-0355

EMPLOYMENT

Help Wanted, Female (30)

HI SCHOOL diploma. See American School ad— "Instructions."

Help Wanted, Female (30)

LADIES to work full or part time in Monroe, Columbia, Sterlington, and Rayville. Good pay. Apply to Miss Brannon, Avalon Studio. 103½ Wood.

SEMI-INVALID lady wants companion. Small salary, good home. No hard work. Ph. 7090.

YOUNG LADY to work in night club. Ph. 3-9954 for appointment.

HOUSEWIVES — Need extra money? We have an income plan to help you. Reliable, neat appearing. Mothers of school age children can qualify. Write Avon Products, Inc. P. O. Box 474, Monroe, La.

THOUSANDS OF women are adding as much as $50 weekly to family income, as Avon representative. We train you to start earning at once and provide an exclusive territory near your home. Write Avon Products, Inc., P. O. Box 474, Monroe, La.

WANTED: Licensed practical nurse. White. Ph. 3-2117.

Help Wanted, Male (31)

YOUNG MAN
GOOD opportunity to learn and advance in finance business, with local branch of national organization. High school graduate between 22 and 28 years of age. Car and expenses furnished. Ph. 2-1461 for appointment.
UNIVERSAL C. I. T. CREDIT CORP.

WANTED—Meterman and Gas Tester—Salary, house and utilities—Located in Central Louisiana. Write Box 656, c-o News-Star.

THE FAMOUS Louisiana Hospital Plan. Phone 3-0573.

COLLECTOR, MANAGER trainee, between ages of 23 to 30. Must be willing to work. Starting salary $200 per month. Apply Aetna Finance, 204 North 2nd.

Have Opening For
EXPERIENCED MECHANIC
Prefer one with Ford Products knowledge but if you are qualified this is not necessary. Permanent job.
Apply To Curtis Hembree, Service Manager
Jackson Motors
The South's Oldest Lincoln-Mercury Dealer
310 Walnut St. Monroe, La.
Phone 3-2294

Help Wanted, Male. Female (32)

IF YOU like to draw, sketch or paint see Talent Test ad in Instruction Column.

HI SCHOOL diploma See American School ad—"Instructions."

Salesman Wanted (33)

NO CAR NEEDED
LET ME PROVE you can make up to $25.00 a day with one of America's finest line of Cushion Shoes direct daily commission, full or part time. We welcome men of mature years. Write Charles Eaton, Pres., Charles Chester Shoes, Brockton, Mass.

ROOFING, SIDING SALESMEN WANTED
WE NEED several young and ambitious men to do outside selling. Experience preferred but not essential.
STATE FENCE CO.
905 Jackson Ph. 3-7413 or 2-5911

WANTED: Salespeople you can qualify for sales managers. Ph. 9660

SALESMEN
CAN USE 5 salesmen. Apply 305 Coleman, West Monroe.

Salesmen
IF YOU have a car and are willing to work, we have a place for you in our organization, to represent Louisiana's most modern hospital plan. Our average salesmen average $100 to $150 per week. For appointment contact J. E. Parmer, 315 Heninger Bldg., 8:30 to 10:30 a. m. only.

EMPLOYMENT

Salesman Wanted (33)

SALESMAN, AUTO PARTS
High paying permanent position for experienced traveling salesman. Commission basis with substantial weekly drawing account. Opportunities for advancement to district managership. Earn $500 to $800 a month at start. Well known manufacturer and national distributor. Over 5,000 fast selling repair parts and special kits for all makes of cars. Established accounts. Protected territory open now northern Louisiana, 29 parishes. Training in field at company expense. Car required. Phone for appointment Wednesday or Thursday, C. C. Spear, Captain Shreve Hotel, Shreveport. Phone 2-9351.

THE PROGRESSIVE Farmer offers an unusually good opportunity for aggressive men who wish to make $100 or more weekly. Have two territories open in north Louisiana and one in south Louisiana. Experience not necessary. We train you and pay starts while training. Must have car and be of neat appearance. Would also consider two men to travel. For personal interview see M. L. Harrell, Alvis Hotel, Monday through Wednesday 6 to 8 p.m.

Situations Wanted, Female (34)

COLORED Practical nurse desires position. Good references. Ph. 2-1553.

Situations Wanted. Male (35)

EXPERIENCED Colored truck driver desires work in or out of state. Ph. 3-2081

AMBITIOUS 26 year old man anxious for sales work from 12 noon on. Ph. 2-2240.

SKILLED SHEET metal worker wants work in this vicinity. 14 years experience. Clyde E. Dumas, Route 1, Downsville.

FINANCIAL

Business Opportunities (36)

DEALERS WANTED
National organization preparing now for big demand in automobile air conditioners next spring. Men of proven ability and good reputation will be chosen to handle the exclusive sales and installation of an automobile air conditioner of the highest quality, but definitely cheaper than competing units. Dealer's price assures high profits on units sold. Minimum investment, $1500.00. Reply giving phone number, Box 655, care of the News-Star.

Money To Loan (37)

Borrow Now
$50—$1500
No Payment Until
1955
See Rogers Or Bagwell
WHITE SYSTEM
137 N. 2nd St. Phone 7561

FED. LAND BANK LOANS
Low interest rate—Long terms
Ouachita, Morehouse, Union & Caldwell
See A. C. Ransom, Sec.-Treas.
National Farm Loan Assn.
705 North 2nd Phone 2-0940

$10 TO $2,500
CASH LOANS ON
SIGNATURE-AUTO-FURNITURE

Cash You Get	Repay Monthly
$100	$7.61
$150	$9.38
$250	$15.28

LONG CONVENIENT TERMS
ASCO LOAN CO.
208 Jackson Ph. 3-7771
(Across from Post Office)

MONEY for People Who Work
A SPECIALIZED LOAN SERVICE
$25, $50, $100 up to $1000
If your weekly family income is between $35 and $150 and you are working, this service is designed especially for you. When necessary, every effort is made to give you the money in one day. Your choice of repayment schedules.
PUBLIC LOAN CORPORATION
111 North Second Street
Phone 8113

AUTO LOANS
ON NEW OR USED CARS
Payments to fit your budget. All loans insured to cancel unpaid balance in event of death
Plenty Parking Space
700 North 2nd Street
COMMERCIAL SECURITIES, INC.
Phone 2-3136

EMPLOYMENT

Help Wanted, Male (31) Help Wanted, Male (31)

HELP WANTED MALE
EXPERIENCED MEDICAL SERVICE REPRESENTATIVE

Progressive pharmaceutical firm offers an unusual opportunity with a permanent future. A man with experience and knowledge of northeastern Louisiana and Mississippi preferred. A well accepted line of drug specialties, promoted through the medical profession. Excellent starting salary plus commission. If you are qualified for work in the medical service field, this is worth investigation. Address A. H. Robins Company, Inc., Richmond 20, Virginia, giving complete resume of experience in first letter.

READ AND USE THE WANT ADS...IT'S PROFITABLE — PHONE 2-5161

FINANCIAL

Money To Loan (37)

CASH TILL PAY DAY
$15 For 20 Days Cost Just $1.00
Aetna Finance Co.
204 N. 2nd. Phone 3-6634

FOR A LOAN See the "Yes Man" at
PERSONAL FINANCE CO.
213 Bernhardt Building Phone 2-0565

LOANS
Auto-Furniture-Signature
FRIENDLY FINANCE SERVICE
J. C. LOFTIN, MGR.
308 Ouachita Bank Bldg. Ph. 6133

QUICK LOANS ON ANYTHING
Hunt & Whitaker
110 Hall St. Ph. 3-2781

CLASSIFIED DISPLAY

INSTRUCTION

Instruction Classes (39)

IF YOU like to draw, sketch or paint write for Talent Test (no fee). Give age and occupation. Box 657, c-o News-Star.

Private Instruction (40)

FINISH HIGH SCHOOL AT HOME

A HIGH SCHOOL diploma is necessary for higher earnings. Earn your diploma by home study thru American School. Write for free booklet. American School Dept., MMW, Box 3525 Monroe La., or Phone 3-2963

Dogs, Cats, Pets (41)

SPIDER MONKEYS, Welch Corgi Terriers, Collies, Cockers, Dachshund, Springer Spaniels, Chihuahua.
SU-BO PET SHOP
210 Louisville Ave. Ph. 2-1731, Night. 3-2135

CLASSIFIED DISPLAY

LIVESTOCK

Dogs, Cats, Pets (41)

PARAKEETS
$3.00 EACH. Cages, feed. We also have rare parakeets. At 1507 Trenton St., West Monroe. 2-4147.

GIVE HIM A COCKER SPANIEL PUPPY FOR CHRISTMAS. PH. 5-1012.

ENGLISH SHEPHERD puppies 12 weeks old, $10 each. Ph. 3-7273.

BOSTON Screwtail bull dog, male, 6 weeks old Christmas. Call 2-3779.

CHRISTMAS special. Parakeet and cage, $5.50. Bird supply. 200 Georgia. Ph. 8482 — 3-5270.

PICK OUT your Christmas Parakeet now. 150 beautiful birds to choose from. MONROE'S LARGEST SELECTION.
LANE WILSON SEED CO.
115 North Grand Phone 3-8680

Horses, Cattle, Stock (42)

FOR SALE. 5 year old bay mare. Gentle as a dog. Any child can handle. Ph. 2-1547.

Featuring a Few Choice Registered POLLED HEREFORD BULLS
STANDLEY CATTLE CO.
Selman Field Ph 2-5341 or 6733

Poultry & Supplies (43)

TURKEYS
AND GEESE—ALIVE OR DRESSED
ALSO FRESH EGGS
Mrs Bernelle, Richwood Rd. Ph. 2-1786

PHEASANTS FOR SALE
Also Wild Turkeys And Geese
Alive Or Frozen
4 PINES GAME FARM PH. 7860

WHITE HOLLAND broad breasted turkeys, alive or dressed. Delivered. Ph. 2-4157.

MERCHANDISE

Articles for Sale (45)

Tested, Approved, Guaranteed
Used Refrigerators And Gas Ranges
$29.95 And Up
WALTER REED
FRIGIDAIRE SALES AND SERVICE
209 Louisville Ave Dial 3-8871

CLASSIFIED DISPLAY

STAR GAZER

By CLAY R. POLLAN

Your Daily Activity Guide According to the Stars.

To develop message for Sunday, read words corresponding to numbers of your Zodiac birth sign.

1 Be	31 Buy	61 Half-way
2 Careful	32 Be	62 With
3 Let	33 Touchy	63 And
4 Agreements	34 Dealings	64 Promise
5 Splendid	35 You're	65 To
6 For	36 With	66 Be
7 Made	37 Demands	67 Difficult
8 No	38 Required	68 Unreasonable
9 Personal	39 Successful	69 Expenses
10 One	40 Pay	70 Children
11 Of	41 Meet	71 Or
12 Let	42 Their	72 Interests
13 Look	43 Share	73 Can
14 Reject	44 Your	74 Solid
15 Check	45 Share	75 Of
16 Others	46 People	76 And
17 Up	47 That're	77 Be
18 Out	48 Luxuries	78 Beneficial
19 Offers	49 Situations	79 Loved
20 Today	50 Be	80 Unneeded
21 Compromises	51 The	81 Articles
22 Affairs	52 Of	82 Collect
23 Unexpected	53 Public	83 Confident
24 And	54 In	84 Difficult
25 Discourage	55 Pleasures	85 Aggressive
26 To	56 On	86 Ones
27 Heart	57 Accounts	87 Persons
28 You	58 With	88 Debts
29 May	59 Dealing	89 People
30 For	60 Pay	90 Today

12/5

Good Adverse Neutral

ARIES MAR. 22 – APR. 20: 3-8-10-25 28-50-83-85
TAURUS APR. 21 – MAY 21: 1-2-11-23 37-47-68
GEMINI MAY 22 – JUNE 22: 43-44-55-58 70-75-79-86
CANCER JUNE 23 – JULY 23: 35-39-54-59 62-67-89-90
LEO JULY 24 – AUG. 23: 14-19-26-31 48-76-80-81
VIRGO AUG. 24 – SEPT. 22: 12-16-40-42 45-52-69
LIBRA SEPT. 23 – OCT. 23: 4-7-20-64 65-66-74
SCORPIO OCT. 24 – NOV. 22: 13-18-30-33 49-63-84-87
SAGITTARIUS NOV. 23 – DEC. 22: 21-29-32-38 41-46-61
CAPRICORN DEC. 23 – JAN. 20: 5-6-9-22 24-27-72
AQUARIUS JAN. 21 – FEB. 19: 15-17-56-57 60-71-82-88
PISCES FEB. 20 – MAR. 21: 34-36-51-53 73-77-78

MERCHANDISE

Articles For Sale (45)

CHILD'S
Electric Phonographs
$10.95
DEW MUSIC
316 DeSiard St. Ph. 8127

BRAND NEW Servel refrigerator, 11 cubic ft. Automatic ice maker. $100 trade for your old refrigerator. Balance easy terms.
UNITED ELECTRIC SERVICE
913 Louisville Ave. Dial 3-3441

USED ELECTRIC and gas ranges. Wringer type washers from $35 to $80.
APPLIANCE CENTER
1020 North 4th Dial 3-4427

SAM KIRK Sez . . . order your swings, slides and playground equipment now to be delivered Christmas Eve. Sam Kirk Repair Shop, 1611 DeSiard. Ph. 3-2332.

ITEMS FOR RENT & FOR SALE
FLOOR Sanders Edgers & Polishers, Power Tools & House Jacks, Hospital Beds, Wheel Chairs Pipe Cut and Threaded.
Radiants and valves for Most All Make Heaters.
New York Hdwe. & Furn. Co.
625 DeSiard Ph 2-4494

STUBB'S ELECTRIC CO.
DEALERS CONTRACTORS
LIGHTING FIXTURES APPLIANCES
"U PHONE US, WE WIRE YOU"
208 North 2nd Phone 2-6350

TENTS & TARPAULINS
THE LIEBER CO.
100 11th S. Phone 3-6639

TOLEDO SCALES
SALES & SERVICE—FOOD MACHINES
1001 North 4th Dial 3-8590

CLOTHES LINE posts ornamental porch columns, children's swings
PETTY'S WELDING SHOP
506 Coleman, W. M Dial 3-7650

PANEL DRAPERIES
40 COLORS. CORNICES custom built Prices over telephone. Ph 2-0165.

CUT FOOD COSTS!
BUY FOOD AT QUANTITY DISCOUNT
CALL 3-5023
D & L FOOD PLAN

$5.00 DOWN BUYS YOU A NEW FIRESTONE PORTABLE T V. FOR CHRISTMAS
FIRESTONE
301 North 3rd. Dial 7196

BEAUTIFUL 3 piece bedroom suite, $149.95
MILLS FURNITURE CO.
122 Cotton St., W M. Dial 2-5440

CHILDREN'S BIG swing set, $22, 2" clothesline poles, $9.50 pair. Ph. 2-0344.

COMPLETE Installation, carpet and floor coverings of all types. For free estimates call SEARS floor covering department, 5-1441
SEARS ROEBUCK & CO
1501 Louisville Ave. Monroe, La

Your Philco and Maytag Dealer
For Monroe and West Monroe
TRENTON APPLIANCE CO.
306 Trenton, W M Ph 3-7725

FOR RENT
Floor Sanders and Edgers
By hour or day All new equipment
Montgomery Ward & Co

Electric Razor Repairs
Prompt Service. All Parts Available
POSTOFFICE PHARMACY
200 Jackson St. Ph. 3-5126

1941 STUDEBAKER, runs good $60. 2½ HP Johnson Outboard motor, runs good, $40. Ph 3-7261.

B. U. RADNEY & SONS PLUMBING CO.
HOT WATER tanks and repiping No money down Free estimates.
Ph 3-8352 or 2-1366

CLASSIFIED DISPLAY

MERCHANDISE

Articles For Sale (45)

Water Softener Iron Remover
We Install and Service
Free Water Analysis
GENERAL GAS CORP.
708 Trenton, W M Ph. 2-0501

CALL FOG
SERVICE COMPANY to rid your home at once of ants, roaches
403 Washington St Dial 3-2681

ATTENTION LOGGERS!
McCULLOCH CHAIN SAWS
DOES THE JOB FASTER—BETTER
FROM $195 UP
WE TRADE. CONVENIENT TERMS
COBB SAW CO.
403 Washington Phone 3-4912

BABY BED with innerspring mattress. Large size, $25. Ph 3-4657

NEW BENDIX DELUXE DRYER
REGULAR $299.95
SPECIAL CHRISTMAS PRICE, $169.95
BABER'S
504 Louisville Ave. Dial 2-2635

NYLON living room chair. Child's desk, chair. Modern bed frames. Ph. 2-6778

There's A Just Right KODAK PRESENT FOR EVERYONE AT DALY'S CAMERA STORE
FROM NOW UNTIL CHRISTMAS
OPEN From 8 A. M. to 8 P. M
(2 Doors From Post Office)

MERCHANDISE

Articles for Sale (45)

STEEL CLOTHES LINE POSTS
Completely Installed Ph. 2-2953

Brand New Gas Heaters
40% OFF
LONG AS THEY LAST
GOOD HOUSEKEEPING CENTER
303 Louisville Ave. Dial 5-1765

SANTA CLAUS
We have a complete line of MINIATURE TRACTORS AND TOYS
RIDING TRACTORS, $29.95.
See them before completing your Christmas shopping
MONROE FARM EQUIP. CO.
"John Deere Dealers"
2006 DeSiard St. Ph. 2-1919

MONROE LOAN & SPORTING GOODS
RADIO-PHONO COMBINATIONS—Electric Portable Sewing Machines—All kinds Fishing & Hunting Supplies at Reduced Prices.
519 DeSiard Dial 3-1076

17 FT SERVEL GAS refrigerator. 7 year warranty. Call 3-6322.

STEAMER WARDROBE trunk, excellent condition. Reasonable. Ph. 2-6057.

Termites?
CALL STUCKEY'S TERMITE & PEST CONTROL
Ph 5-1808 Licensed & Bonded

DRESS UP YOUR sewing machine for Christmas with one of our beautiful cabinets, blonde, mahogany, walnut. Any style $37.50 up. Kirby Sales and Service. Ph. 2-4446

REPOSSESSED
9.2 Cubic Ft.
G. E. Refrigerator
$5.00 DOWN
And Take Up Payments
GOODYEAR SERVICE STORE
300 Washington Dial 3-1315

PAINT NOW WITH GUARANTEED HOUSE PAINT

Use the Fume Proof—Mildew Resistant ATLAS Outside White House Paint that is unconditionally guaranteed to satisfy or your money refunded. The Whitest white paint you ever used with good coverage and every quality of paints costing much more, for the surprisingly low price of only

$3.50 per Gal
Brushes Thinners Oil Enamels

Canvas Truck and Cotton Covers. All sizes in stock from 4 x 6 up to 24 x 40 in new heavy duty waterproof and mildew proof materials.

Water and Trash Drums
Both heavy oak clear wood water barrels and open top steel drums for trash

THE LIEBER CO.
100 11th St. Phone 3-6639

MERCHANDISE

Articles For Sale (45)

RADIOS, $21.25 TO $27.50
RECORD PLAYERS, $25.95
CAHN ELECTRIC
611 North 5th. Dial 3-7102

ONAN Light Plant. 117 volts, 60 Cycle, A C. Ph. 9724.

Everhot Electric Roasters, $28.50
CAHN ELECTRIC
611 North 5th. Dial 3-7102

POGUE-ATKINS CO., INC.
Floor and Wall Furnaces
Year Round Air Conditioning
WHOLESALE — RETAIL
300 Stanley Ave. Phone 3-1395

3 Freezers, 2 Refrigerators, to be sold at a sacrifice.
LOUISVILLE APPLIANCE
516 Louisville Ave Dial 3-7590

Household Goods, Etc. (46)

ELECTRIC HEATER, $4.95; oil heater, $9.95; Little red wagons, $1.95 up; tricycles, $8.95 up; large book cases, $19.95; bedroom suites, $39.50 up; rollaway beds, $24.50 up; 9 x 12 rugs, $4.95; gas heaters, $5.95 up; Westinghouse Universal Blankets, cook stoves in assorted colors, $169.95; Used washing machines, $39.95; Used refrigerators, $69.95
TRADE AT
WALSWORTH FURNITURE
SOLD. BOUGHT. RENTED
NO PARKING TICKETS HERE!
1305 Natchitoches, W. M. Dial 3-1656

BABY BEDS $8.95 up
DINETTE SUITES $15.95 up
OCCASIONAL chairs $2.85 up
3 PIECE BEDROOM suite $22.50
We Buy, Sell And Trade
FOLDS & STONE
325 Trenton St., W. M. Ph. 2-4552

Metal Beds $3.95, up
3 Piece Bedroom Suite 44.95
BILLINGS TRADING POST
595 Jonesboro Rd., W M. Ph. 5-1221

WESTINGHOUSE Laundromat, $65. 2 blue rugs, $15 and $20. Chrome dinette set, $35. Ph 3-0153.

NEW, REPAIRED, or Innersprings made
OUACHITA MATTRESS CO.
2307 DeSiard Ph 2-2141.

ONE ROYAL 4-burner apartment range with oven. Purchased new, $99.50. Will take $60
Phone 2-0446 or 8905

1954 RAYTHEON 17 inch table model T V. Blonde wood, Lane Cedar Chest. 1903 Park Avenue Ph 3-6234.

Used Singer Sewing Machines
Fully Reconditioned & Guaranteed
Singer Sewing Center
115 N. 2nd St Phone 3-7851

HENRY'S FURNITURE & APPLIANCES
1217 DeSiard Dial 8698

Where to Spend Your Christmas Gift Money
PFAFF SEWING MACHINE
Mother will be happy for years to come. Lifetime guarantee. Free sewing lessons. Easy payments.
HORTMANS
1200 Cypress, W. M. Dial 3-1780

Jewelry, Watches, Etc. (47)

OUT OF PAWN Watches, $9.95 and up, all famous name brands. USE OUR Layaway plan for Christmas. Easy credit terms. HUNT & WHITAKER 110 HALL ST.

Christmas Specials!!!

Sheaffer Pen and Pencils $5.00 up
Birthstone Rings $5.50 to $12.50
Men's Wedding Bands (Heavy weight) $12.50
Ladies' Wedding Bands . . . $7.50
Expansion Photo-Ident Bracelets For Boys and Girls $5.95 up
Nice selection of Necklace and Earring Sets $7.50 up
Longine, Wittnauer & Elgin Watches $33.75 & up
Cuff Links and Tie Sets $1.00 up
Baby Lockets, Crosses and Bracelets. Strand of Pearls for small Girls $2.00 and up

Pay Cash and Pay Less!
Parker's Jewelry
Catalpa St. Dial 2-5410

MERCHANDISE

Household Goods, Etc. (46)

GYROMATIC BENDIX. No bolt down, new machine guaranteed $100.
NEW 7 FT. refrigerator, $179.95.
BENDIX, Fully automatic New machine guaranteed $50.
SEMI-AUTOMATIC Bendix Like new $100.
GOOD used range $50
WRINGER washer $40
WARREN
YOUR AUTHORIZED DEALER
BENDIX & CROSLEY DEALER
204 Trenton, W M. Ph. 8323 or 2-5323

KITCHEN cabinet, $20.00
4 PIECE bedroom suite, $45.00.
COOPER SALES CO.
505 Natchitoches, W M Ph 2-5950

WILL SELL boys used 20" bicycle or trade for 16" sidewalk bike. Call 2-3779.

Musical Merchandise (48)

SOMEONE YOU LOVE IS WISHING FOR A PIANO THIS XMAS

SAVE $100 TO $300

HOWARD	$ 69.00
JANKE & COMPANY	$ 49.00
SMITH & BARNES	$219.00
HIERY	$129.00
STORY & CLARK	$245.00
HINZE	$149.00
REHNING	$265.00
TONK	$219.00
ADAM SCHAAF	$229.00
CABLE-NELSON	$269.00
WELLINGTON, Small Size	$229.00
MAYNARD	$225.00
ELLINGTON	$265.00
HAYNES	$265.00
CONOVER	$219.00
HOWARD	$269.00
CABLE & SON	$175.00
BRINKERHOFF	$229.00
SEEBURG	$149.00
EVERETT	$199.00
WURLITZER GRAND	$295.00
BALDWIN Movie Grand	$695.00

DRASTIC REDUCTION ON THE FOLLOWING SPINETS . . . SLIGHTLY USED OR FLOOR MODELS.

LESTER Studio Blonde
STYLE 44 STORY & CLARK, Studio Models
MASON & HAMLIN, Style D Console
KNABE, Blonde, Style W.
KNABE FRENCH PROVINCIAL.

TERMS AS LOW AS $10.00 DOWN & $2.00 PER WEEK

BEGIN YOUR PAYMENTS FEBRUARY 1st.

If you cannot come in, Clip and Mail This Coupon Today.

GENTLEMEN: I am interested in a Piano, give me further details of outstanding bargains.
Name ....
Street ....
Town .... State ......
Phone ....

ROARK BROS.
NORTH LOUISIANA'S OLDEST MUSIC STORE
703 Jackson Monroe, La.
DIAL 2-

Taking A Holiday Trip?

Are you planning a trip during the Christmas Holidays? Is everything all planned and ready to go? How about the car . . . forgotten about it? Having trouble along the road can certainly spoil your fun! Bring it to us now and let our trained mechanics check it over for you. Regardless of what it may need, we are equipped to fix it for you . . . fix it right . . . and at a reasonable price.

EVERYTHING LOOKED OVER
NOTHING OVERLOOKED

MILNER-FULLER

Your Dodge-Plymouth Dealer
Dodge Job-Rated Trucks
212 Walnut St.

CHRISTMAS SALE

NO DOWN PAYMENT
Easy Payments

Give your late model NEW CAR performance this winter with a precision re-built motor from ALLIED MOTORS. SAVE NOW during our CHRISTMAS SALE.

10,000-Mile Bonded Guarantee—One Day Service!
FREE PICKUP and DELIVERY

FORD • CHEVROLET
DODGE • PLYMOUTH
All Other Makes and Models
REDUCED!

$129.50 EXCH.

ALLIED MOTORS

1203 DeSiard St. Dial 3-0728

ADAIR GMC INC.

TRIPLE-CHECKED
VALUE APPEARANCE PERFORMANCE
USED TRUCKS

LOGGERS AND CONTRACTORS!
(5) 1950 F-8 FORDS
With Tandem Pole Trailers. Ideal For Hauling Logs.

1949 G. M. C.
2 Ton C.O.E.
With 16 Ft. body like new

'49—'52
½, ¾ And 2 Ton
Pick-ups And Stakes

Remember Your Best Buy In A New Truck Is A '55 G. M. C. ½ Ton Thru 20 Ton.

All Of These Units Have Been Triple Checked And Are Ready To Go!

1204 LOUISVILLE AVE. DIAL 3-4435

MOTOR TUNE-UP SPECIAL

For More Driving Pleasure! For Quicker Starts! For Greater Gasoline Economy!

1. Check Engine Compression
2. Clean and Space Spark Plugs
3. Clean and Adjust Distributor Points and Set Timing
4. Set Manual and Vacuum Spark Advance
5. Service Air Cleaner
6. Clean Fuel Pump Bowl
7. Adjust Carburetor Idle
8. Tighten Manifold and Cylinder Head Bolts
9. Adjust Valve Tappets (Conventional Models)
10. Adjust Fan Belt
11. Tighten All Radiator Hose Connections
12. Test and Water Battery
13. Clean and Tighten All Battery Cables
14. Test Coil and Condenser

NOTE: ALL 14 ITEMS FOR ONLY $5.95
(Any needed parts will be extra)

THIS SPECIAL APPLIES TO PASSENGER CARS ONLY

Our mechanics are factory trained. Our shop is equipped with the most modern equipment. Only genuine factory parts are used. Drive in today and SAVE—or better yet call for an appointment and be sure.

CALL CURTIS HEMBREE, SERVICE MGR. AT 3-2294

JACKSON MOTORS

THE SOUTH'S OLDEST LINCOLN-MERCURY DEALER
310 Walnut Phone 3-2294

Make it a merrier Christmas

Harley-Davidson 165

For Holiday Happiness that lasts all year 'round, ride this sleek, handsome Harley-Davidson 165. Easy to ride. Easy terms. Ideal for school or work. Packs your days with healthful outdoor fun and excitement. Stop in for a free ride.

HOWARD GRIFFIN
712 S. Grand Ph. 2-2604

Horses, Cattle, Stock (42)

Horses, Cattle, Stock (42)

Attention Cattlemen!

LIVESTOCK AUCTION

TOMORROW—MONDAY AND EVERY WEEK!

A Dependable Livestock Market Since 1940

You Are Assured Of Market Value For Your Livestock
Call Us For Trucks Or Any Information
You May Need

BASTROP LIVESTOCK AUCTION
Every Monday 11:00 A.M. Trucks Available
Phones 9105 or 2704 Bastrop
W. T. (Bill) Carpenter T. P. Kelly
Phone 358, Bastrop Phone 1413, Bastrop
Ike Hamilton, Phone 2-5341, West Monroe

Articles for Sale (45) Articles For Sale (45)

Articles for Sale (45) Articles for Sale (45)

Practical Gifts For Thrifty Shoppers

TEAMAKERS—COFFEE MAKERS—
ELECTRIC FRYERS—IRONS—STEAM IRONS
MIXERS—KNIFE SHARPENERS—CAN OPENER

COME IN AND BROWSE AROUND

KIPER'S
N. 5TH ST.

TOYLAND OPEN!!

FREE FAVORS FOR THE KIDDIES

- Bicycles
- Dolls
- Tricycles
- Games
- Electric Trains
- Record Players
- Fireworks
- Xmas Tree Decorations

WE HAVE A COMPLETE STORE OF NOTHING BUT TOYS!
SHOP OUR TOYS .... SHOP OUR PRICES!
WE'VE GOT 'EM .... USE OUR LAY-A-WAY PLAN!
GIFTS FOR EVERY MEMBER OF THE FAMILY!
Open 'till 9 P. M. each evening 'till Christmas

Star Hardware & Furniture

514-516 DeSiard St. Dial 3-5960

READ AND USE THE WANT ADS...IT'S PROFITABLE — PHONE 2-5161

FINANCIAL

Money To Loan (37)

CASH TILL PAY DAY
$15 For 20 Days Cost Just $1.05
Aetna Finance Co.
204 N. 2nd. Phone 3-6634

FOR A LOAN See the "Yes Man" at
PERSONAL FINANCE CO.
213 Bernhardt Building Phone 2-0565

LOANS
Auto-Furniture-Signature
FRIENDLY FINANCE SERVICE
J. C. LOFTIN, MGR.
308 Ouachita Bank Bldg. Ph. 6133

QUICK LOANS ON ANYTHING
Hunt & Whitaker
110 Hall St Ph. 3-2781

CLASSIFIED DISPLAY

INSTRUCTION

Instruction Classes (39)

IF YOU like to draw, sketch or paint write for Talent Test (no fee). Give age and occupation. Box 657, c-o News-Star.

Private Instruction (40)

FINISH HIGH SCHOOL AT HOME
A HIGH SCHOOL diploma is necessary for higher earnings. Earn your diploma by home study thru American School. Write for free booklet. American School Dept., MMW, Box 2525 Monroe, La., or Phone 3-2963

Dogs, Cats, Pets (41)

SPIDER MONKEYS, Welch Corgi Terriers, Collies, Cockers, Dachshund, Springer Spaniels, Chihuahua.
SU-BO PET SHOP
210 Louisville Ave. Ph. 2-1731, Night. 3-2135

CLASSIFIED DISPLAY

LIVESTOCK

Dogs, Cats, Pets (41)

PARAKEETS
$3.00 EACH. Cages, feed. We also have rare parakeets. At 1507 Trenton St., West Monroe. 2-4147.

GIVE HIM A COCKER SPANIEL PUPPY FOR CHRISTMAS. PH. 5-1012.

ENGLISH SHEPHERD puppies 12 weeks old. $10 each. Ph. 3-7273.

BOSTON Screwtail bull dog, male, 6 weeks old Christmas. Call 2-3779.

CHRISTMAS special. Parakeet and cage, $5.50. Bird supply. 200 Georgia. Ph. 8482 — 3-5270.

PICK OUT your Christmas Parakeet now. 150 beautiful birds to choose from. MONROE'S LARGEST SELECTION.
LANE WILSON SEED CO.
115 North Grand Phone 3-8680

Horses, Cattle, Stock (42)

FOR SALE. 5 year old bay mare. Gentle as a dog. Any child can handle. Ph. 2-1547.

Featuring a Few Choice Registered POLLED HEREFORD BULLS
STANDLEY CATTLE CO.
Selman Field Ph 2-5341 or 6733

Poultry & Supplies (43)

TURKEYS
AND GEESE—ALIVE OR DRESSED
ALSO FRESH EGGS
Mrs. Bernelle, Richwood Rd. Ph. 2-1786

PHEASANTS FOR SALE
Also Wild Turkeys And Geese
Alive Or Frozen
4 PINES GAME FARM PH. 7860

WHITE HOLLAND broad breasted turkeys, alive or dressed. Delivered. Ph. 2-4157.

MERCHANDISE

Articles for Sale (45)

Tested, Approved, Guaranteed
Used Refrigerators And Gas Ranges
$29.95 And Up
WALTER REED
FRIGIDAIRE SALES AND SERVICE
209 Louisville Ave Dial 3-8871

CLASSIFIED DISPLAY

STAR GAZER

By CLAY R. POLLAN

Your Daily Activity Guide According to the Stars.
To develop message for Sunday, read words corresponding to numbers of your Zodiac birth sign.

ARIES MAR. 22 – APR. 20: 3-8-10-25 28-50-83-85
TAURUS APR. 21 – MAY 21: 1-2-11-23 37-47-68
GEMINI MAY 22 – JUNE 22: 43-44-55-58 70-75-79-86
CANCER JUNE 23 – JULY 23: 35-39-54-59 62-67-89-90
LEO JULY 24 – AUG. 23: 14-19-26-31 48-76-80-81
VIRGO AUG. 24 – SEPT. 22: 12-16-40-42 45-52-69
LIBRA SEPT. 23 – OCT. 23: 4-7-20-64 65-66-74
SCORPIO OCT. 24 – NOV. 22: 13-18-30-33 49-63-84-87
SAGITTARIUS NOV. 23 – DEC. 22: 21-29-32-38 41-46-61
CAPRICORN DEC. 23 – JAN. 20: 5-6-9-22 24-27-72
AQUARIUS JAN. 21 – FEB. 19: 15-17-56-57 60-71-82-88
PISCES FEB. 20 – MAR. 21: 34-36-51-53 73-77-78

1 Be	31 Buy	61 Half-way
2 Careful	32 Be	62 With
3 Let	33 Touchy	63 And
4 Agreements	34 Dealings	64 Promise
5 Splendid	35 You're	65 To
6 For	36 With	66 Be
7 Made	37 Demands	67 Difficult
8 No	38 Required	68 Unreasonable
9 Personal	39 Successful	69 Expenses
10 One	40 Pay	70 Children
11 Of	41 Meet	71 Or
12 Let	42 Their	72 Interests
13 Look	43 Share	73 Can
14 Reject	44 Your	74 Solid
15 Check	45 Share	75 Of
16 Others	46 People	76 And
17 Up	47 That're	77 Be
18 Out	48 Luxuries	78 Beneficial
19 Offers	49 Situations	79 Loved
20 Today	50 Be	80 Unneeded
21 Compromises	51 The	81 Articles
22 Affairs	52 Of	82 Collect
23 Unexpected	53 Public	83 Confident
24 And	54 In	84 Difficult
25 Discourage	55 Pleasures	85 Aggressive
26 To	56 On	86 Ones
27 Heart	57 Accounts	87 Persons
28 You	58 With	88 Debts
29 May	59 Dealing	89 People
30 For	60 Pay	90 Today

12/5
Good Adverse Neutral

MERCHANDISE

Articles For Sale (45)

CHILD'S Electric Phonographs $10.95
DEW MUSIC
346 DeSiard St. Ph. 8127

BRAND NEW Servel refrigerator. 11 cubic ft. Automatic ice maker. $100 trade for your old refrigerator. Balance easy terms.
UNITED ELECTRIC SERVICE
913 Louisville Ave. Dial 3-3441

USED ELECTRIC and gas ranges. Wringer type washers from $35 to $80.
APPLIANCE CENTER
1020 North 4th. Dial 3-4427

SAM KIRK Sez . . . order your swings, slides and playground equipment now to be delivered Christmas Eve. Sam Kirk Repair Shop, 1611 DeSiard. Ph. 3-2332.

ITEMS FOR RENT & FOR SALE
FLOOR Sanders. Edgers & Polishers, Power Tools & House Jacks, Hospital Beds, Wheel Chairs. Pipe Cut and Threaded.
Radiants and valves for Most All Make Heaters.
New York Hdwe. & Furn. Co.
625 DeSiard Ph. 2-4494

STUBB'S ELECTRIC CO.
DEALERS, CONTRACTORS
LIGHTING FIXTURES APPLIANCES
"U PHONE US, WE WIRE YOU"
206 North 2nd Phone 2-5350

TENTS & TARPAULINS
THE LIEBER CO.
100 11th St. Phone 3-6639

TOLEDO SCALES
SALES & SERVICE—FOOD MACHINES
1004 North 4th Dial 3-8590

CLOTHES LINE posts ornamental porch columns, children's swings.
PETTY'S WELDING SHOP
506 Coleman, W. M Dial 3-7650

PANEL DRAPERIES
40 COLORS. CORNICES custom built. Prices over telephone. Ph. 2-0165.

CUT FOOD COSTS!
BUY FOOD AT QUANTITY DISCOUNT
CALL 3-5023
D & L FOOD PLAN

$5.00 DOWN BUYS YOU A NEW FIRESTONE PORTABLE T.V. FOR CHRISTMAS
FIRESTONE
301 North 3rd. Dial 7196

BEAUTIFUL 3 piece bedroom suite. $149.95
MILLS FURNITURE CO.
122 Cotton St., W. M. Dial 2-5440

CHILDREN'S BIG swing set, $22, 2" clothesline poles, $9.50 pair. Ph. 2-0344.

COMPLETE Installation, carpet and floor coverings of all types. For free estimates call SEARS floor covering department, 5-1441
SEARS ROEBUCK & CO.
1501 Louisville Ave. Monroe, La

Your Philco and Maytag Dealer For Monroe and West Monroe
TRENTON APPLIANCE CO.
306 Trenton, W. M Ph. 3-7725

FOR RENT
Floor Sanders and Edgers
By hour or day All new equipment
Montgomery Ward & Co.

Electric Razor Repairs
Prompt Service. All Parts Available
POSTOFFICE PHARMACY
200 Jackson St. Ph. 3-5126

1941 STUDEBAKER, runs good $60. 2½ HP Johnson Outboard motor, runs good, $40. Ph. 3-7261.

B. U. RADNEY & SONS PLUMBING CO.
HOT WATER tanks and repiping. No money down. Free estimates.
Ph 3-8352 or 2-1366

CLASSIFIED DISPLAY

Articles For Sale (45)

Water Softener Iron Remover
We Install and Service
Free Water Analysis
GENERAL GAS CORP.
708 Trenton, W. M Ph. 2-0501

CALL FOG
SERVICE COMPANY to rid your home at once of ants, roaches
403 Washington St. Dial 3-2681

ATTENTION LOGGERS!
McCULLOCH CHAIN SAWS
DOES THE JOB FASTER—BETTER
FROM $195 UP
WE TRADE. CONVENIENT TERMS
COBB SAW CO.
403 Washington Phone 3-4912

BABY BED with innerspring mattress. Large size. $25. Ph. 3-4657.

NEW BENDIX DELUXE DRYER
REGULAR $299.95
SPECIAL CHRISTMAS PRICE, $199.95
BABER'S
504 Louisville Ave. Dial 2-2635

NYLON living room chair. Child's desk, chair. Modern bed frames. Ph. 2-6778.

There's A Just Right KODAK PRESENT FOR EVERYONE AT DALY'S CAMERA STORE
FROM NOW UNTIL CHRISTMAS
OPEN From 8 A. M. to 8 P. M
(2 Doors From Post Office)

Horses, Cattle, Stock (42)

MERCHANDISE

Articles for Sale (45)

STEEL CLOTHES LINE POSTS
Completely Installed Ph. 2-2953

Brand New Gas Heaters
40% OFF
LONG AS THEY LAST
GOOD HOUSEKEEPING CENTER
303 Louisville Ave. Dial 5-1765

SANTA CLAUS
We have a complete line of MINIATURE TRACTORS AND TOYS
RIDING TRACTORS, $29.95.
See them before completing your Christmas shopping.
MONROE FARM EQUIP. CO.
"John Deere Dealers"
2006 DeSiard St. Ph. 2-1919

MONROE LOAN & SPORTING GOODS
RADIO-PHONO COMBINATIONS—Electric Portable Sewing Machines—All kinds Fishing & Hunting Supplies at Reduced Prices.
519 DeSiard Dial 3-1076

17 FT. SERVEL GAS refrigerator. 7 year warranty. Call 3-6322.

STEAMER WARDROBE trunk, excellent condition. Reasonable. Ph. 2-6057.

Termites?
CALL STUCKEY'S TERMITE & PEST CONTROL
Ph. 5-1808 Licensed & Bonded

DRESS UP YOUR sewing machine for Christmas with one of our beautiful cabinets, blonde, mahogany, walnut. Any style. $37.50 up. Kirby Sales and Service. Ph. 2-4446

REPOSSESSED
9.2 Cubic Ft.
G. E. Refrigerator
$5.00 DOWN
And Take Up Payments
GOODYEAR SERVICE STORE
309 Washington Dial 3-1315

PAINT NOW WITH GUARANTEED HOUSE PAINT
Use the Fume Proof—Mildew Resistant ATLAS Outside White House Paint that is unconditionally guaranteed to satisfy or your money refunded. The Whitest white paint you ever used with good coverage and every quality of paints costing much more, for the surprisingly low price of only
$3.50 per Gal.
Brushes-Thinners-Oil-Enamels
Canvas Truck and Cotton Covers. All sizes in stock from 4 x 6 up to 24 x 40 in new heavy duty waterproof and mildew proof materials.
Water and Trash Drums
Both heavy oak clean wood water barrels and open top steel drums for trash
THE LIEBER CO.
100-11th St. Phone 3 6639

Horses, Cattle, Stock (42)

MERCHANDISE

Articles For Sale (45)

RADIOS, $21.25 TO $27.50
RECORD PLAYERS, $25.95
CAHN ELECTRIC
611 North 5th. Dial 3-7102

ONAN Light Plant. 117 volts, 60 Cycle, A. C. Ph. 9724.

Everhot Electric Roasters, $28.50
CAHN ELECTRIC
611 North 5th. Dial 3-7102

POGUE-ATKINS CO., INC.
Floor and Wall Furnaces
Year Round Air Conditioning
WHOLESALE — RETAIL
300 Stanley Ave Phone 3-1395

3 Freezers, 2 Refrigerators, to be sold at a sacrifice.
LOUISVILLE APPLIANCE
516 Louisville Ave Dial 3-7590

Household Goods, Etc. (46)

ELECTRIC HEATER, $4.95; oil heater, $9.95; Little red wagons, $1.95 up; tricycles, $8.95 up; large book cases, $19.95; bedroom suites, $39.50 up; rollaway beds, $34.50 up; 9 x 12 rugs, $4.95; gas heaters, $5.95 up; Westinghouse Universal Blankets; cook stoves in assorted colors, $169.95; Used washing machines, $39.95; Used refrigerators, $69.95.
TRADE AT
WALSWORTH FURNITURE
SOLD. BOUGHT. RENTED
NO PARKING TICKETS HERE!
1305 Natchitoches, W. M. Dial 3-1656

BABY BEDS $8.95 up
DINETTE SUITES $15.95 up
OCCASIONAL chairs $2.95 up
3 PIECE BEDROOM suite $22.50
We Buy, Sell And Trade
FOLDS & STONE
325 Trenton St., W. M. Ph. 2-4552

Metal Beds $3.95, up
3 Piece Bedroom Suite 44.95
BILLINGS TRADING POST
505 Jonesboro Rd., W. M. Ph. 5-1221

WESTINGHOUSE Laundromat, $65. 2 blue rugs, $15 and $20. Chrome dinette set, $40. Ph. 3-0173.

NEW, REPAIRED, or innersprings made
OUACHITA MATTRESS CO.
2307 DeSiard Ph 2-2141.

ONE ROYAL 4-burner apartment range with oven. Purchased new, $99.50. Will take $60.
Phone 2-0446 or 8905

1954 RAYTHEON 17 inch table model T.V. Blonde wood, Lane Cedar Chest. 1903 Park Avenue. Ph. 3-6384.

Used Singer Sewing Machines
Fully Reconditioned & Guaranteed
Singer Sewing Center
115 N. 2nd St. Phone 3-7851

HENRY'S
FURNITURE & APPLIANCES
1217 DeSiard Dial 8098

Plan To Spend Your Christmas Gift Money For A Fabulous
PFAFF SEWING MACHINE
Mother will be happy for years to come. Lifetime guarantee. Free sewing lessons. Easy payment plan.
HORTMANS
1200 Cypress, W. M. Dial 3-1780

Jewelry, Watches, Etc. (47)

OUT OF PAWN Watches, $9.95 and up, all famous name brands
USE OUR Layaway plan for Christmas
Lavelle Johnston, HUNT & WHITAKER
110 HALL ST

Christmas Specials!!!
Sheaffer Pen and Pencils $5.00 up
Birthstone Rings $8.50 to $12.50
Men's Wedding Bands (heavy weight) $12.50
Ladies' Wedding Bands ... $7.50
Expansion Photo-Ident Bracelets For Boys and Girls $5.95 up
Nice selection of Necklace and Earring Sets $7.50 up
Longine, Wittnauer & Elgin Watches $33.75 & up
Cuff Links and Tie Sets $1.00 up
Baby Lockets, Crosses and Bracelets. Strand of Pearls for small Girls $2.00 and up
Pay Cash and Pay Less!
Parker's Jewelry
108 Catalpa St. Dial 2-5410

Articles for Sale (45)

MERCHANDISE

Household Goods, Etc. (46)

GYROMATIC BENDIX. No bolt down, new machine guaranteed $100.
NEW 7 FT. refrigerator. $179.95.
BENDIX, Fully automatic. New machine guaranteed. $50.
SEMI-AUTOMATIC Bendix Like new $100.
GOOD used range $50.
WRINGER washer. $40.
WARREN
YOUR AUTHORIZED DEALER
BENDIX & CROSLEY DEALER
204 Trenton, W. M. Ph. 8323 or 2-5323

KITCHEN cabinet, $20.00
4 PIECE bedroom suite, $45.00.
COOPER SALES CO.
505 Natchitoches, W. M Ph. 2-5950

WILL SELL boys used 20" bicycle or trade for 16" sidewalk bike. Call 2-3779.

Musical Merchandise (48)

SOMEONE YOU LOVE IS WISHING FOR A PIANO THIS XMAS
SAVE $100 TO $300

HOWARD	$ 69.00
JANKE & COMPANY	$ 49.00
SMITH & BARNES	$219.00
HIERY	$129.00
STORY & CLARK	$245.00
HINZE	$149.00
BEHNING	$265.00
TONK	$219.00
ADAM SCHAAF	$229.00
CABLE-NELSON	$239.00
WELLINGTON, Small Size	$229.00
MAYNARD	$225.00
ELLINGTON	$265.00
HAYNES	$265.00
CONOVER	$219.00
HOWARD	$269.00
CABLE & SON	$175.00
BRINKERHOFF	$229.00
SEEBURG	$149.00
EVERETT	$199.00
WURLITZER GRAND	$295.00
BALDWIN Made Grand	$695.00

DRASTIC REDUCTION ON THE FOLLOWING SPINETS . . . SLIGHTLY USED OR FLOOR MODELS.
LESTER Studio Blonde
STYLE 44 STORY & CLARK, Studio Models
MASON & HAMLIN, Style D Console
KNABE, Blonde, Style W.
KNABE FRENCH PROVINCIAL.
TERMS AS LOW AS $10.00 DOWN & $2.00 PER WEEK
BEGIN YOUR PAYMENTS FEBRUARY 1st.
If you cannot come in, Clip and Mail This Coupon Today.

GENTLEMEN: I am interested in a Piano, give me further details of outstanding bargains.
Name ....
Street ....
Town .... State ......
Phone ....

ROARK BROS.
NORTH LOUISIANA'S OLDEST MUSIC STORE
703 Jackson Monroe, La.
DIAL 2-5700

Articles for Sale (45)

Taking A Holiday Trip?

Are you planning a trip during the Christmas Holidays? Is everything all planned and ready to go? How about the car . . . forgotten about it? Having trouble along the road can certainly spoil your fun! Bring it to us now and let our trained mechanics check it over for you. Regardless of what it may need, we are equipped to fix it for you . . . fix it right . . . and at a reasonable price.

EVERYTHING LOOKED OVER
NOTHING OVERLOOKED

MILNER-FULLER
Your Dodge-Plymouth Dealer
Dodge Job-Rated Trucks
212 Walnut St.

CHRISTMAS SALE

NO DOWN PAYMENT Easy Payments

Give your late model NEW CAR performance this winter with a precision re-built motor from ALLIED MOTORS. SAVE NOW during our CHRISTMAS SALE.

10,000-Mile Bonded Guarantee—One Day Service!
FREE PICKUP and DELIVERY

FORD • CHEVROLET
DODGE • PLYMOUTH
All Other Makes and Models
REDUCED!

$129.50 EXCH.

ALLIED MOTORS
1203 DeSiard St. Dial 3-0728

ADAIR GMC INC.

TRIPLE-CHECKED VALUE APPEARANCE PERFORMANCE USED TRUCKS

LOGGERS AND CONTRACTORS!
(5) 1950 F-8 FORDS
With Tandem Pole Trailers. Ideal For Hauling Logs.

1949 G. M. C.
2 Ton C.O.E.
With 16 Ft. body like new

'49—'52
½, ¾ And 2 Ton
Pick-ups And Stakes

Remember Your Best Buy In A New Truck Is A '55 G. M. C. ½ Ton Thru 20 Ton.

All Of These Units Have Been Triple Checked And Are Ready To Go!

1204 LOUISVILLE AVE. DIAL 3-4435

MOTOR TUNE-UP SPECIAL

For More Driving Pleasure! For Quicker Starts!
For Greater Gasoline Economy!

1. Check Engine Compression
2. Clean and Space Spark Plugs
3. Clean and Adjust Distributor Points and Set Timing
4. Set Manual and Vacuum Spark Advance
5. Service Air Cleaner
6. Clean Fuel Pump Bowl
7. Adjust Carburetor Idle
8. Tighten Manifold and Cylinder Head Bolts
9. Adjust Valve Tappets (Conventional Models)
10. Adjust Fan Belt
11. Tighten All Radiator Hose Connections
12. Test and Water Battery
13. Clean and Tighten All Battery Cables
14. Test Coil and Condenser

NOTE: ALL 14 ITEMS FOR ONLY $5.95
(Any needed parts will be extra)

THIS SPECIAL APPLIES TO PASSENGER CARS ONLY

Our mechanics are factory trained. Our shop is equipped with the most modern equipment. Only genuine factory parts are used. Drive in today and SAVE—or better yet call for an appointment and be sure.

CALL CURTIS HEMBREE, SERVICE MGR. AT 3-2294

JACKSON MOTORS
THE SOUTH'S OLDEST LINCOLN-MERCURY DEALER
310 Walnut Phone 3-2294

Make it a merrier Christmas

Harley-Davidson
MODEL 165

For Holiday Happiness that lasts all year 'round, ride this sleek, handsome Harley-Davidson 165. Easy to ride. Easy terms. Ideal for school or work. Packs your days with healthful outdoor fun and excitement. Stop in for a free ride.

HOWARD GRIFFIN
712 S. Grand Ph. 2-2604

Attention Cattlemen!

LIVESTOCK AUCTION

TOMORROW—MONDAY AND EVERY WEEK!

A Dependable Livestock Market Since 1940

You Are Assured Of Market Value For Your Livestock
Call Us For Trucks Or Any Information You May Need

BASTROP LIVESTOCK AUCTION
Every Monday 11:00 A.M. Trucks Available
Phones 9105 or 2704 Bastrop
W. T. (Bill) Carpenter, Phone 358, Bastrop
T. P. Kelly, Phone 1413, Bastrop
Ike Hamilton, Phone 2-5341, West Monroe

Articles for Sale (45)

Practical Gifts For Thrifty Shoppers
TEAMAKERS—COFFEE MAKERS—TOASTERS
ELECTRIC FRYERS—IRONS—STEAM IRONS
MIXERS—KNIFE SHARPENERS—CAN OPENER
COME IN AND BROWSE AROUND
703 N. 5TH ST. KIPER'S DIAL 2-4412

Articles for Sale (45) Articles For Sale (45)

TOYLAND OPEN!!

FREE FAVORS FOR THE KIDDIES

- Bicycles
- Electric Trains
- Dolls
- Record Players
- Tricycles
- Fireworks
- Games
- Xmas Tree Decorations

WE HAVE A COMPLETE STORE OF NOTHING BUT TOYS!
SHOP OUR TOYS .... SHOP OUR PRICES!
WE'VE GOT 'EM .... USE OUR LAY-A-WAY PLAN!
GIFTS FOR EVERY MEMBER OF THE FAMILY!
Open 'till 9 P. M. each evening 'till Christmas

Star Hardware & Furniture
514-516 DeSiard St. Dial 3-5960

READ AND USE THE WANT ADS...IT'S PROFITABLE — PHONE 2-5161

MERCHANDISE

Jewelry, Watches, Etc. (47)

LEE'S JEWELRY
GIFTS FOR THE ENTIRE FAMILY
SNORKEL Fountain pen; billfolds; tie chain; cuff links; earrings; complete line of costume jewelry.
Use LEE's Easy Credit Terms For Your Gift Selection.
222 Trenton, W. M. Ph. 3-5380

RAMSEY'S JEWELRY
PUT YOUR GIFTS ON LAY-A-WAY NOW.
230½ Trenton, W.M. Ph. 2-2888

Musical Merchandise (48)

ELECTRIC ORGANS
Exclusive HAMMOND DEALERS
HEWITT'S—216 GRAMMONT ST

SLIDE TROMBONE. Olds Ambassador. Excellent condition. Ph. 2-0869.

Good Practice Pianos
$125.00 to $3750.00
Some Small Sizes
HEWITT'S—216 GRAMMONT ST.

GUITARS—$12.50 Up
Exclusive GIBSON Dealers
HEWITT'S—216 Grammont St.

KULCKE PIANO SERVICE
All Types Piano Repair
Dial 8515 or 2-3235 Monroe, La

New and Used Band Instruments
World Famous Makes—Terms
HEWITT'S—216 Grammont St.

MERCHANDISE

Musical Merchandise (48)

PIANOS—World famous makes
New and used—Terms to suit
EXCLUSIVE Steinway-Kimball-Cable Dealer
HEWITT'S—216 Grammont St.

NEW & USED PIANOS
ELECTRONIC ORGANS
MARINE PIANO HOUSE
3210 Dick Taylor Phone 3-2622

BALDWIN-ACRSONIC-HAMILTON PIANOS
DEW MUSIC
346 DeSiard St. Ph. 8127

Television (48-A)

IF YOU DON'T WANT TO "GET OFF YOUR ROCKER"
while you're watching all the terrific holiday TV shows, let us check and adjust your television set. Sit back and enjoy a clear picture without interruption. Honest work.
CALL 3-0178 ANYTIME
Custom T. V. Service
609 Natchitoches St. W. M.
Ph. 3-0178

Articles For Sale (45)

HUNTING AND CHRISTMAS SEASON!
*AMMUNITION
*RUBBER FOOTWEAR FOR THE WHOLE FAMILY
*HUNTING SUITS
*RAIN COATS
*FISHING TACKLE
TOYS! TOYS! TOYS! TOYS!
For All Ages!
Use Our Lay-Away Plan Now!
JACKSON'S HARDWARE & SPT. GOODS
224 Cotton, West Monroe Ph. 2-4780

Found...The Answer To Christmas Shopping

Suggestions To Make Your Selection Easier

GIFTS FOR HER

Matches Personalized ... $2.25 box
Cook Books ... $2.95 to $3.50
Bibles ... $2.50 to $15.00
Billfolds ... $2.95 to $10.00
Stationery Personalized ... $1.50 up
Sheaffer Pen and Pencil Sets ... $8.95 to $15.00
Imported Italian Handmade Cigarette Cases, Short and Long ... $3.00 to $3.50
Leather Manuscript Books ... $3.50
Leather Note Pads ... $2.25 to $2.50
Leather Book Covers ... $4.50
Silent Butler ... $1.25 to $2.25
Black Wrought Iron Magazine Racks, Napkin Holders, Candle Sticks ... $1.50 up
Plastic Playing Cards, Double Deck ... $7.50
Bridge Cards ... $1.85
Samba Cards ... $2.85

GIFTS FOR HIM

Gold Cross Pencils ... $1.50 to $5.00
Hand Tooled Leather Waste Baskets ... $10.00
Leatherette Waste Baskets ... $2.50
Matching Desk Baskets ... $1.50
Matching Telephone Book Covers ... $2.25
Swedish Brass Desk Accessories, Complete Assortment ...
Sheaffer Pen and Pencil Sets ... $8.95 to $35.00
Bibles ... $2.50 to $15.00
Ash Trays ... $1.25 to $3.00
Dictionaries ... $2.89 to $6.00
Brief Cases ... $8.00 to $45.00
Billfolds ... $3.50 to $7.50
Travel Clocks ... $10.50
Personalized Stationery ... $1.50 up
Leather Address Books ... .85 to $2.25
Matches Personalized ... $2.25
Desk Trays ... $3.00 up
Desk Calendars ... $3.00 to $5.00
Desk Lamps ... $3.95 to $38.50

BOYS AND GIRLS

Leather Top Books ... $3.25
Book Ends ... $1.95
World Globes ... $3.95 to $20.75
Pencils Personalized ... $1.00 to $1.85 per doz.
Puzzle Plaques, 2 to 8 years ... $1.75
Curly Top Dolls With Washable Clothes and Hair ... $ .89
Mother Goose Pin-up ... $2.29
Magic Slate ... $1.00
Mr. Potato Head ... $1.00
[illegible] ... $1.50 to $3.00
Streamliner Trains ... $1.19 to $2.50
Games Of All Kinds For All Ages ... $2.00 up
Coin Purses For Boys & Girls ... $1.50 up
Pencil Sharpeners ... $1.95

MEN IN THE SERVICE

Dopp Kits ... $6.95 to $9.95
Billfolds ... $3.50 to $7.50
Robinson Reminders ... $1.50 to $3.95
Key Kaddie ... $1.75 to $2.50
Leather Shoe Shine Kit ... $5.00
Writing Portfolios ... $6.95 to $10.00
Leather Address Books ... $ .85 to $2.25
Leather Photo File ... $1.75 to $4.75
Scrapbook ... $2.25 to $10.00
Katalin Dominoes ... $5.50
Chess Sets ... $4.00 up
Cribbage Boards ... $ .50 to $2.50

FREE DELIVERY ANYWHERE IN THE TWIN CITIES
POSTAGE EXTRA ON MAILING SERVICE
OPEN SATURDAY AFTERNOONS UNTIL CHRISTMAS

STANDARD OFFICE Supply Co., Inc.
125 St. John Phone 3-3438

MERCHANDISE

Television (48-A)

EXPERT, PROMPT, REASONABLE
ERDEL'S . . . TV . . . SERVICE
FACTORY AUTHORIZED . . . CALL 3-8822

ANTLEY ELECTRIC SERVICE
Radio-T. V. & Appliance
510 Linderman, W. M. Ph. 3-8454

NEW 1955 MODELS
21" MOTOROLA ... $169.95
21" SYLVANIA ... $189.95
21" DUMONT ... $219.95
3 MONTHS FREE SERVICE
Service and parts for all makes
HOME APPLIANCE & TV
2316 South Grand Ph. 5-1625

TV AND RADIO SERVICE
CANNON'S HDWE. & FURN.
903 Montgomery St., W.M.

CROWELL TV SERVICE
CALL US FOR the best in TV repairs.
508 N. 7th., W.M. Phone 2-3445

CLIFF'S
MONROE TELEVISION CENTER
Television And 2-Way Radio Service
"WE KNOW HOW"
413 N. 3rd. Dial 3-6441

Everything Under "CONTROL?" If not, see
City Radio & TV Service
109 Ouachita Ave. Ph. 2-6221 or 2-5122

Business, Office Equipment (49)

ELECTRIC typewriter, I. B. M., $195. Guaranteed. Call Bob Rhodes, 3-6533.

MONROE CALCULATOR. $50 cash, Guaranteed. Call Bob Rhodes 3-6533.

TYPEWRITER REPAIR
Free Pick-Up & Delivery
Standard Office Supply Co.
125 St. John Phone 3-3438

Sporting Goods (50)

REMINGTON 22 cal. model 511, 6 shot. H & R Model M. 488, 410 gauge, single, both guns like new. Ph. 3-7279.

1954 ELGIN 5 H. P. motor. Slip clutch, gear shift, etc. $125. 1954 J. C. Higgins 12 gauge pump, $35. 3305 Gordon Avenue.

Gift Guide
FOR THE SPORTSMAN
REMINGTON & WINCHESTER GUNS
HUNTING CLOTHES
JON-E HAND WARMERS
SLEEPING BAGS
DECOYS
BOOTS & WADERS
CAMP STOVES
SHELLS
HAND LANTERNS
SHOOTING GLOVES
GUN CASES
GUN RACKS
FISHING TACKLE
BARBECUE GRILLS
CAMP COTS
WESTERN KNIVES
BASS-BIRD BOOTS
THERMO-LITE SOCKS
KOREAN STYLE INSULATED BOOTS
RIPON FLEECE LINED SOCKS

Give Him A
BROWNING AUTOMATIC
"The Aristocrat of Shotguns"
Use Our Lay-Away or Finance Plan
GENE'S
Sporting Goods
712 South Grand Ph. 3-2834

Boats & Accessories (51)

5 H. P. JOHNSTON Motor. 12 ft. plywood boat. Phone 2-3663.

Boats Fiberglassed. Permanently finish in color. Prices reasonable.
SAWYER PLASTICS CO.
West Monroe, La. Phone 3-9678

Building Materials (52)

LET US HELP YOU
WITH YOUR DECORATING
Try Our Decor-Matic System
J. C. STEELE LUMBER CO.
907 Coleman, W. M. Phone 2-4467

ALBRIGHT SAW MILL
WEST MONROE
Dry Hdwd. shiplap, $60 per M
Ph. 8925 or 2-2573

Kelly Plumbing & Supplies
QUICK REPAIR SERVICE
Floor furnaces, hot water tanks
602 Louisville Ave. Dial 2-5116

QUALITY LUMBER
KILN DRIED and manufactured in our plant. Get our prices before you buy!
CAN ARRANGE
Repair loans with nothing down
R. W. BUTLER & SONS
LUMBER CO.
Highway 80, W. M. Dial 3-1341

MARINE PLYWOOD
ALL SIZES
J. B. McCOY LUMBER CO.
901 S Grand Dial 3-5194

Farm Equipment & Supplies (55)

FERGUSON & MASSEY-HARRIS
TRACTORS AND FARM IMPLEMENTS
NEW HOLLAND IMPLEMENTS
WILKINSON MOTOR CO.
SALES—PARTS—SERVICE
309 N. 4th Phone 3-7761

FARMERS FEED & SEED STORE
SHERWIN-WILLIAMS PAINTS
117 Cotton, W. M. Dial 2-2821

Water Wells (55-A)

DEEP & shallow water wells drilled. Call W. M. Rasberry 3-5593 or 2-6591.

Water Wells, Deep & Shallow
WATER SOFTENERS AND PUMPS no down payment 36 months to pay
R. A. Smith, Ph. 3-5869, W. Monroe

FEAZEL WELL CO.
ROUTE 1, HWY 80, W. M
WATER WELL CONSTRUCTION
CALL C. S. FEAZEL PH. 3-3657

Machinery & Tools (53)

CHAIN SAW SPECIAL
SAVE $85.50
New 3 H.P. TITAN SPORTSMAN with 18" Bar.
REDUCED FROM $285.00 to $199.50
This Is A TOP QUALITY Saw With Recoil Starter and Swivel Transmission. Only 4 To Sell At this Price
ALSO MALL, DISSTON AND HOMELITE SAWS FROM $199.50 Up.
Used and Rebuilt Saws, Service and Chain For Most Brands.
HOWARD GRIFFIN
712 S. Grand Dial 2-2604

DENNIS THE MENACE By Hank Ketcham

"BOY! WHAT KIND OF WOOD IS MY BED MADE OF?"

MERCHANDISE

Machinery & Tools (53)

SOUTH BEND 9 inch metal workshop lathe. Complete, $100. Will sell or trade. 214 Apple. Ph. 3-3368.

Seeds, Plants, Flowers (56)

SPECIAL FLOWER BED DIRT. PHONE PARKS, 2-5853

TRACTOR WORK, GRADING, DISCING AND BARN FERTILIZER. PH. 3-9709.

COTTONSEED burrs, top soil. Pine straw. Ph. 5-1164. Jackson Dray.

BULBS
ALL KINDS
DIRECT FROM HOLLAND
ROYAL FEED & SEED STORE
812 DeSiard Ph. 2-3767

BULLDOZING, grading, top soil, fill dirt. Pit run gravel. Phone 3-5201.
D. L. BRYAN, Dirt Contractor

YARDS graded. Fill dirt. $4.50 load. Discing. L. H. Hemphill. Ph. 3-1300.

We Have Filter Discs
To Make Your Own
CHRISTMAS DOLLS
Call—Write Or Come In
To See Us
TYNER-PETRUS CO.
411 Trenton St., W. M. Ph. 2-4474

Good Things To Eat (57)

MCDONALD'S HOMEMADE pure sugar cane syrup, good and thick. O. S. McDonald. Ph. 3-7273.

For Sale or Exchange (59)

40' TRAILER house and ¾ G. M. C. pickup, also will trade for home. Ph. 3-3224.

Wanted To Buy (60)

WANTED—Good 16 MM movie camera and or projector Good condition. Write or call C. C. White, Mer Rouge, La.

ONE 8 MM Movie camera and projector. Must be reasonable. Ph. 3-5227.

WE BUY USED FURNITURE.
BARGAIN FURNITURE CO.
116 Sixth St Ph. 3-5202

We buy used furniture or anything of value
GLOBE FURNITURE CO.
1411 DeSiard Phone 6290

PECANS
ANY SIZE, any kind
any quantity
THE LIEBER CO.
100—11th St., Monroe, La.
Phones 3-6630 or 3-6639

REAL ESTATE FOR RENT

Furnished Apartments (61)

FURNISHED apartments. Private bath. 113 Louise Ann and 405 Wood. Ph 3-2593.

1-2 ROOM APT. Mch. refrigeration $22.50 month, up. Adults. Monroe, W. M. Ph. 9170.

NICE UPSTAIRS 4 rooms. Private bath and entrances. $50. Ph. 2-4970.

2½ ROOMS, nicely furnished apt. Apply in back. 2500 Cypress, W. M.

THREE ROOMS. Private shower. Accept one child. Bills paid. $45 month. Ph. 2-3774.

3 ROOMS, private bath. Garage. 413 Cypress, W. M. Ph. 2-2872

3 ROOMS, private bath and entrance. Nice and clean. Ph. 3-5658.

3 CLEAN rooms. Private bath. Adults preferred. 309 Ludwig, W. M. Ph. 8743.

116 GLENMAR. Nicely furnished 4 room apartment with garage. Plenty closets, hardwood floors, and tile bath. $75 and ½ utilities. Ph. 8221.

FURNISHED apt. 4 rooms and bath. Northside, near busline. Ph. 2-3784.

NEW NEWLY furnished 2-rooms, private bath. 817 St. John.

3 ROOM APARTMENT. 204 So. 2nd, city. Ph. 3-1682.

3 LARGE ROOMS—accept child $11 wk. bills Pd. 611 Wood, W.M. Ph. 2-5840.

REAL ESTATE FOR RENT

Furnished Apartments (61)

FURNISHED APARTMENT
COLLEGE Area. 3 rooms and bath. Utilities paid. On bus line. $50 month. Ph. 3-9953 or 3-0046.

1 FURNISHED, 1 unfurnished. 2000 Riverside. Ph. 2-1469.

SMALL cottage with garage, nice range and refrigerator. Utilities paid. Near college. Ph. 2-3029.

CONVENIENT, nice, comfortable apt. Utilities pd. Ph. 2-4573. 1000 Jackson.

DUPLEX, nice large three room apt. Screened in porch, 307 North 7th. Ph. 2-0174.

FOR COLORED. (1) 2 room apartment, furnished or unfurnished. On blacktop street. (1) furnished room. Ph. 2-1262 or 2-1037.

2 ROOM FURNISHED apartment $9.00 week. Ph. 2-2715 after 6 p.m.

2 ROOM FURNISHED apartment for working lady. 507 St. John.

4 ROOM APARTMENT, Private bath. near Louisville Avenue. Dial 2-1838.

3 ROOMS, PRIVATE bath. Front and rear entrances. Walking distance to town. Adults only. Ph. 2-4315.

3 ROOMS, BATH. On paved street, W.M. $45 month. Water furnished. Ph. 2-1257.

3 ROOMS, 2 entrances, tile bath, garage. Utilities paid. 117 DeLano Drive, near college. $65 month. Ph. 2-5675.

FURNISHED 3 room duplex apartment Northside. Ph. 2-1323

FRONT APT. 2 rooms, $8.50 wk., bills paid. Adults. 303 Filhiol, W. M.

CLOSE IN. Nice 2 room cottage. Private. Couple. 618 Oak Ph. 3-1503

DIAL 2-3677
NORTHSIDE. 4 rooms. Attractive, clean. Adults.

2- ROOM FURNISHED apartment. Close in, bills paid. Call 3-1336.

4 ROOM upstairs clean apartment. Adults. 808 North 4th. Ph. 2-3848.

EFFICIENCY apartment Bills paid. Rent reasonable. Ph. 3-2600.

3 ROOM garage apt. and 2 room apt. Ph. 3-7636. 608 Cypress, W. M.

TWO BEDROOM duplex apartment. Bills paid. Children accepted. Ph. 3-4729.

NICELY FURNISHED 3 room apt. 1128 Alabama. Ph. 3-7266 or 3-4132.

NEW MODERN apt. 1615 N. 5th. For appointment call 2-4459 or 2-6524.

2, 3 AND 4 ROOM apts. Children accepted. $32.50 up. 2709 S. Grand. Ph. 3-2860

$10.00 WEEKLY. Furnished apartment on 6th and Wood St Ph 2-2930

Unfurnished Apartments (62)

DUPLEX, 4 rooms, bath, venetian blinds. Near bus. $45. Inquire 302 Virginia St.

LOVELY 4 rooms, tile bath, upstairs. Garage. Near Neville High. Ph. 3-2890.

4 ROOMS, upstairs, private. Near Louisville. Garage. $35. Ph. 3-4658, 3-5279.

REDECORATED 3 rooms, bath, 2 screened porches, garage. Northside. Ph. 3-3036.

3-ROOM UNFURNISHED apartment, Private bath. 405 Pine, Monroe Call 3-2080.

4 Large rooms and private bath. West Monroe. Ph. 5-1727.

2306 LEE. 4 room duplex. Modern. On busline. One block grammar school. Ph. 9734.

ONLY $26 PER MONTH
Newly Decorated 2 bedroom apartment
On Coolidge and Myers Streets
Children Accepted. Ph. 3-7485

CLEAN, 2 bedroom apartment near Plum St. School. Ph. 3-5878.

1412 RIVERSIDE. 2 bedrooms. $50 month, utilities paid.
2002 JACKSON. 4 rooms and bath upstairs apartment. Newly decorated. $35 monthly.
CHARLIE LETT, REAL ESTATE
Phone 3-7430 or 7308

Enjoy The Comforts of Beautiful
Garnier Apts.
1, 2, and 3 BEDROOMS
Near schools, shopping center.
On busline
1000 Block Park Avenue
Dial 3-9711

817 JACKSON ST. 4 rooms, $45 Month. Available Dec. 1. H. G. Frazer, Ph. 3-4481.

407 AUSTIN, W. M. nice 3 room duplex, private bath, couple. Ph. 9304, 2-5628.

3 ROOM unfurnished apartment with bath. Near college. Ph. 9143 or 3-3319.

3 LARGE rooms, hardwood floors, bills paid. $35. Apply to 411 Washington.

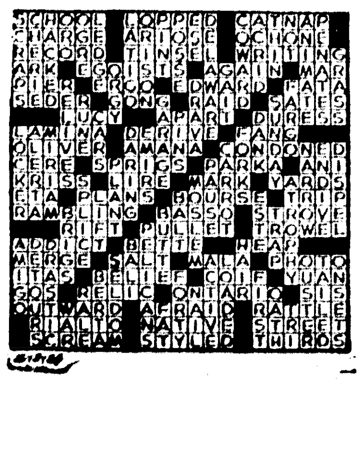

REAL ESTATE FOR RENT

Unfurnished Apartments (62)

DUPLEX. 1910 North 4th. 4 rooms. Textone walls, tile bath, central heat. Corner. Ph. 8422.

6 ROOM DUPLEX. Bath screened porch, garage. W. M. Ph. 8548.

COMFORTABLE, roomy 2 bedroom apartment. Private bath, garage. Call 3-3955.

213 DREW, W. M., Duplex, 3 rooms, private bath. Ph. 7432.

1610 SOUTH GRAND: 4 rooms, bath, glassed in porch, screened porch; private entrance front and back, garage. $35.00 per month. Ph. 7430 or 2-4976.

NEAR college. 2 bedroom apartment.
GARAGE apartment. Large rooms. South 4th.
E. A. PORTER REALTY CO.
1014 North 2nd Dial 2-0331

VERY NICE 4 room apt., bath. Blinds. Couple. $60 mo. 515 Hudson. Ph. 8921.

109 SO. 1ST. W. M. 3 room duplex, bath; garage. Ph. 3-2297 or 2-5926.

TWO BEDROOM duplex. Venetian blinds, hardwood floors. Garage, storeroom. Southside. $55 mo. Call 2-3239.

DUPLEX. 3 rooms, screened back porch, blinds, garage. Couple. 2714 So. Grand. Ph. 3-7529.

3515 SOUTH GRAND. 1 bedroom apartment. Newly decorated throughout. $50.
1110 South 4th. Modern 2 bedroom apartment. Near school. $55. Ph. 2-4309.

2404½ LEE AVENUE. Unfurnished 4 room duplex. Ph. 8221.

GARAGE apartment. 409 Ouachita Avenue.

NEAR COLLEGE. Lovely upstairs 5 room duplex apartment. $65.00.
1406 COLE Avenue. Newly redecorated 4 room duplex apartment and bath. $45.00.
Mrs. Gilliland Dial 8551

Furnished Houses (63)

COMFORTABLE 6 room house, 2 bedrooms. Close in. Attic fan, Frigidaire. $65. 807 Cypress, W.M. Ph. 8665.

SOUTHSIDE: 5 rooms, 2 bedrooms, partly furnished. On busline. $35. Ph. 3-8602 or 3-5958.

2 BEDROOM home. Clean comfortable neighborhood. Reliable people. Ph. 2-0116.

SMALL 1 ROOM furnished house. Shower, 510 Breard. Ph. 3-3711.

2 FURNISHED cabins 2 miles out Sterlington. Hwy. Ph. 3-1419.

Unfurnished Houses (64)

602 MCGUIRE, college area. 2 bedroom house, $65.00 per month. Phone 7430 or 2-4976.

NEWLY redecorated 5 room house, 215 S. 4th. $60. Apply 417 Ouachita.

MODERN 2 bedroom house, venetian blinds, wall furnace. $60 mo. 1902 Railroad Ave.

212 NORTH 7TH. 3 room house and bath. $25.00.
BON AIRE Drive. Lovely 3 bedroom home on bayou. Screened porch. Trees. $100.
Mrs. Gilliland Dial 8551

314 ARKANSAS Ave. 5 room house and closed in porch. Tile bath, blinds, attic fan. Extra nice. $75. Adults. Ph. 3-3655.

NICE 2 BEDROOM house, wall heater, Venetian blinds, plumbed for auto. washer. ½ block from school. Apply to 1010 So. 3rd.

NICE 3 BEDROOM house. 1108 Short St. W. M. $75. Ph. 2-4542.

3 ROOM house, no bath. $22 a month. 410 Arthur St., near paper mill. Apply next door or Ph. 3-2571.

2 BEDROOM house. K. St. Immediate possession. Northside. Ph. 9294 or 2-0765

3 BEDROOMS, wall heater, attic fan, venetian glinds, carport, 1604 Arkansas Rd., W. M. $100. Mathis 3-6969, 3-8641.

3-ROOM unfurnished house in Bawcomville. Phone 7305 or 2-0635.

PRACTICALLY NEW 2-bedroom home, Northside. 301 Foster. $65. Ph. 3-6383.

SMALL unfurnished house. 603½ N. 5th, W. M. Ph. 3-6314 or 7282.

DIAL 2-5333
2 STORY, 3 bedroom house. $65 month. Must have good references.

TWO BEDROOM house. Venetian blinds, tile bath, college section. Ph. 3-4729.

801 SPELL. 3 bedroom house. $55 monthly.
CHARLIE LETT, REAL ESTATE
Phone 3-7430 or 7308

6TH ST. AND Depot St. Upstairs 8 apartments, partly furnished. All for $75 per month. Ph 2-2930

Rooms With Board (65)

ROOM and board for ladies and men. The Bridges Home. Ph. 9464.

Rooms Without Board (66)

FOR RENT. Nice bedroom with kitchen privileges. Working girl. Close in. References. Ph. 3-4115.

CLOSE IN. Private entrance, double closet, connecting bath. 612 N. 6th. Ph. 2-6011.

NORTHSIDE near Louisville. Bedroom. Private ent. Telephone extension. Adjoining bath. Men Ph. 2-1389.

NICELY furnished bedroom, next to bath. On busline. Ph. 2-6274.

NICELY furnished bedroom with heated sun porch, private entrance, and adjoining bath. Near Neville High School. Ph. 3-7279.

NICE, FRONT bedroom with ½ bath. Lady or gentleman. 507 St. John.

HOT AND COLD RUNNING WATER AND BATH IN EVERY ROOM. $6.00
EARLE HOTEL
231 South Grand Dial 2-1421

DeMOIN MOTEL
YOUR CLOSEST DOWNTOWN MOTEL
• SPACIOUS ROOMS—COMPARE PRICES
• NEW, MODERN FURNITURE
• TELEPHONE EACH ROOM
• ROOM SERVICE
• RESTAURANT
• WEEKLY RATES
810 Cypress (Hwy 80) W M Ph. 3-7775

BEDROOMS. $4.00 per week. Gentlemen. 401 Layton. Phone 3-4503.

NICE, LARGE furnished bedroom. Adjoining bath. On busline. Ph. 3-1506.

LARGE BEDROOM, large closets. 313 No. 2nd. $6.50 week. Ph. 8883.

UPSTAIRS BEDROOM. Bath with shower. Central heating. Ph. 8422.

PARK AVENUE. Very comfortable room. Parking space. Gentlemen. Dial 2-2913.

NICELY furnished, large bedroom. Adjoining bath. On busline. Ph. 2-6338.

NICELY furnished front bedroom. Kitchen privileges Automatic washer. 4 blocks from town. Ph. 5-1484.

Business Places (67)

4-WAY grocery, filling station, 10 miles Jonesboro Rd. $35 mo. R. N. Johnston.

LIQUOR BUSINESS
AVAILABLE soon Formerly the Harlem Bar. Location good for any type business. Come see at 212 North 14th. St. Monroe No phone calls.

FOR RENT 35x80 (or 150 if want), 620-22 DeSiard. Ph 2-2930

6TH. and Grammont St 30x80 2 story brick building for rent. $125 per month. Ph. 2-2930.

REAL ESTATE FOR RENT

Business Places (67)

BUSINESS PROPERTY. Ideal for offices. In West Monroe. For lease.
CHARLIE LETT, REAL ESTATE
RUSSELL WINK — TIM TIPPIT
Phone 3-7430, 7308, 3-2217, or 3-7483
Or Write 711 Wood, West Monroe

FOR LEASE
CANARY COURTS
Old established location at the edge of city limits on Shreveport highway, West Monroe. Will remodel courts and coffee shop to suit tenant. Will be one of the most attractive motels in the Twin Cities. For details, call
CHARLIE LETT, Real Estate
Russell Wink—Tim Tippit
Days, 3-7430, 7308; Nights, 3-2117, 3-7483
Or Write 711 Wood, West Monroe

FOR LEASE, 2404 Louisville. Large brick building. Will remodel to suit tenant.
E. R. & L. K. BREARD
Realtors Dial 8221 or 9841

NORTH 5TH, 200 block. Vacant lot, 50x120. Excellent commercial location between DeSiard and Washington.
124½ SOUTH GRAND. Upstairs office space. 4 large rooms. $50.
Mrs. L. G. Gilliland
Realtor Dial 8551 or 2-3770

WAREHOUSE 215 Olive on railroad spur. Call 8204 9 a.m.—7 p.m.

BUILDING FOR lease with 70 Ft. parking space, entrance from rear. 405 Louisville Ave. Next to Employment Office Call 2-6454 or after 6 p.m. Call 5-1905.

Offices & Desk Room (68)

704 NORTH 4TH. In rear of Louisville Pharmacy. 5 room office space. Formerly used for doctor's office. Ph. 2-2930.

OFFICE: Rooms over Public Loan. N. 2nd St. $40. Ph. 2-2930.

Wanted To Rent (70)

EXCELLENT care provided for reasonable rent. 5 room house near bus, school, by Dec. 15. Mr. Kissel. Ph. 3-1344 or 2-5141.

3 OR 4 BEDROOM home immediately, on Northside. Approximately 6 mo. Ph. 3-8157.

REAL ESTATE FOR SALE

Building & Contracting (71)

Add A Room—Remodel—Repair
No Money Down—36 Mos. to Pay.
RALPH ERWIN,
PH. 3-1963, 2-6101

T. C. ROGERS
GENERAL CONTRACTOR
BUILDER OF GOOD HOMES
FHA AND G. I. LOANS
PHONE 3-7192

FHA—G. I. LOANS
PLANS & SPECIFICATIONS
T. A. SANDERS LUMBER CO.
North 7th & Wood, W. M. Ph. 2-1444

RODGERS PLAN SERVICE
House Plans, specif., Material List
707 Matthews Dial 3-3902

PLANS DRAWN—CHOICE LOTS
J. A. COLEMAN
General Contractor Ph. 3-9111

FRANK C. EASON
BUILDING CONTRACTOR
3101 Loop Road Dial 3-3151

JACK ARMSTRONG
BUILDING CONTRACTOR
508 S. Second Ph. 3-1227

Business Property (71-A)

110 FEET ON Louisville Avenue. 3000 block. Sacrifice, $16,500. Ph. 2-0747 or 3-4415.

LOT 120x200. Large house. Between DeSiard and Louisville. Excellent buy. Ph. 8221 or 9841.

18TH AND Louisville Avenue. Close in. Splendid investment.

HIGHWAY 80, West Monroe. 300x200.

FOR LEASE. Will build to suit tenant. Close to hospital.

E. A. PORTER REALTY CO.
1014 North 2nd Dial 2-0331

NORTH 2ND
COMMERCIAL location between Breard and Louisville. Lot 75x100 feet.
SOUTHSIDE
CAFE. Excellent buy at $3650. Building rents for $85.00.
101 SOUTH 1ST
LOVELY two-story home. Now used as 3 apartments. 10 rooms, 3 baths. Corner lot 83x150 ft. $13,500.
1900 JACKSON
EXCELLENT commercial location. Corner lot 104x150 ft. Apartment house, consisting of 22 rooms and 5 baths. Good revenue. Price reduced.
WASHINGTON STREET
CLOSE IN. Ideal business location. Corner lot 100x131 ft. Four houses. $15,750.
Mrs. L. G. Gilliland
Realtor Dial 8551 or 2-3770

BY OWNER: Cafe, news stand, bus concession Doing good business. Owner has other interest. Ph. 3-2366 or 7360.

BUSINESS corner lot, 100x100 West Monroe Phone 2-6338

Farms & Lands (72)

IMPROVED 75 acre farm. New house. Reasonable for quick sale. Ph. 2971 Calhoun, La.

200 ACRES NEAR Delhi. Improvements alone worth asking price. Ph. 2-0747 or 3-8858.

146 ACRE FARM. 85 acres in cultivation. Good 6 rm. house, $80. per acre. M. W. Bancroft, Route 1 Mer Rouge La.

103 ACRES: Bargain for sure; $1000 down; new 6 rooms and bath, hardwood flooring, outbuildings, ½ mile road frontage, 50 acres Bermuda, 75 open, valuable timber, fencing, fruit trees; in Greers Ferry lake area. $6700. Free lists. Southern Ozarks Realty Co., Realtors, Clinton, Ark.

Houses (73)

215 HAYNES ST., W. M. 5 room house. Only $7500. Will G. I. or FHA.
A. J. LESTER, REALTOR
1202 Cypress, W. M. Dial 3-8311 or 2-1361

SOMEONE IS MISSING
A GREAT opportunity! For here is a chance to buy one of the most attractive and best located 3 bedroom home of its kind in West Monroe. And, furthermore, he can just about name his own terms! Home is unusually well constructed (and has garage), located on a nice corner lot. Immediate possession. Call 9740 right away! Home must be sold.
3006 NORTH 8TH, W. M. Practically new brick home. 2 extra large bedrooms and den, lovely living room, with separate dining room. Lot 100x150.
LOVELY brick home. Spacious living room with brick fireplace, 2 bedrooms and den. All done in pastel colors, central heating. This could be the home you have dreamed of can be yours by Christmas. In McGuire Addition, near Country Club.
LOTS of lots in Sunshine Heights.
MRS. BLANCHE BOURLAND
Realtor, 1211 Cypress W. M. Ph. 9740

6 ROOM HOUSE completely furnished with double garage, also duplex apartment building furnished, same block. Ideal rental investment. All dwelling rented Income, $160. monthly. Good location, 2 blocks from DeSiard. Worth investigating. Contact Brennan Utilities, 133 N. Grand, Ph. 2-6772.

REAL ESTATE FOR SALE

Houses (73)

$100 DOWN TO VETERANS
NEW, large 2 bedroom home and carport. Situated 1 block from Claiborne School, church, and bus. Large lot. Hard-surface street. Almost immediate possession. Wallace Dean Road.
BUTLER REAL ESTATE
Dial 3-1341, 2-2488, or 3-7346

WE BUILD 3 BEDROOM HOMES
All modern improvements. Decorating of your choice. Near Lexington School.
Call Dr. J. J. Hunter 2-1733
Or Cleveland Dubois 2-1373

206 PARGOUD DRIVE. 6 rooms, bath, screened porch. Garage. $10,500.
1704 SOUTH 4th. 4 rooms, bath, carport. On concrete slab, Fenced. $7600.
CORNER GROCERY, doing $7,000 monthly. Buy stock, rent building and fixtures.
COOPER ST., W.M. Lots 75x100. $480, terms.
S. Willis Williams, Ph. 2-6197

—BY OWNER—
811 DOWNEY LANE. Lovely 2 bedroom home. Hardwood floors, attic fan, 3 floor furnaces, disappearing stairway. Corner lot, large trees. Dial 2-4208.

$450 DOWN
NEW 2 BEDROOM HOMES
1403 SOUTH 7TH, 1210 SOUTH 8TH
1201 SOUTH 8TH, 1203 SOUTH 8TH
$50 MONTH
USREY LUMBER & SUPPLY
501 NORTH 18TH
DAY PHONE 7704, NIGHT, 2-0804, 7853

2 BEDROOM brick veneer home under construction. Corner lot. Broadmoor Addition. G.I. or F.H.A. financed.
BRUSCATO AND KELLER
2901 Louisville Ave. Dial 2-4000

PAPA'S GONE
TRANSFERRED to another city and we must sell this exceptionally nice 3 bedroom home. Has attic fan, floor furnace, Venetian blinds, is insulated. Garage and storeroom. In excellent condition. About 3 years old. On lot 70x150. Located 3305 Breville, near the college. Priced at only $10,800. Small down payment G. I. or FHA.

WANTED! YOUNGSTERS!
TO PLAY on this nice large lot, 330x330 feet—and on this lot is a very nice 5 room home with bath, Venetian blinds, natural gas, lights, good well water with pump. Some barns. All under fence. Located off Shreveport Highway on McGee Road. Priced, only $6585.

SOMEONE IS MISSING
A GREAT opportunity if they miss seeing this practically new, modern 6 room house, bath. 2 rooms are pine paneled. Built in garage. On approximately 4 acres of land. Lights, gas, and well water with electric pump. Located near Cheniere Lake. Small down payment. FHA or GI.

PAMPER
THAT pretty wife (and your budget)—See this 6 room (3 bedroom) home located on Gordon Avenue. It has Venetian blinds, attic fan, floor furnaces, piped for automatic washer. 2 porches. Garage. In excellent condition. Now vacant. Will sacrifice. Small down payment FHA or G. I.

I CAN'T TELL YOU
EVEN HALF of the many features you'll find in this practically new brick home . . . so I'll name just a few: It has 2 large bedrooms and den, large living room, dinette, utility room, tile bath. Plenty of large walk-in closets, central heating, attic fan. Built-in dishwasher and drapes included. Double carport and storage room. On lot 100x262. Now vacant. Located on North 8th, McGuire Addition (in very best residential section of West Monroe).

EXCELLENT FOR
EITHER A home or a business (such as a clinic) is this nice 4 bedroom home. Has separate dining room, 2 screened porches. Corner lot 75x100. Located in good residential section on St. John St. Now vacant.

THREE LITTLE WORDS
"LOCATION, CONDITION, TERMS"
LOCATION: On Shreveport Highway, about 1½ miles from West Monroe city limits. On lot 100x400 with pine trees galore.
CONDITION: The lovely 2 bedroom home (with den and separate dining room) has just been reconditioned and remodeled throughout. Has new cabinets, new linoleum, etc. TERMS: Small down payment. FHA or GI.

REWARD YOURSELF
IN YOUR search for a home and look at this large 2 bedroom home with Venetian blinds, attic fan. Excellent condition. Shade trees and back yard fenced. Small down payment FHA or G. I. Located 1304 South 2nd.

AND LET US SHOW YOU THESE LISTINGS:
MONROE
DUPLEX SOUTHSIDE, 10 rooms, 2 baths. 3 lots. Price $8500.
BRAND NEW (just completed) 3 bedroom home with 2 baths. Carport and storage room. It's extra large and modern in every detail, including central heating and attic fan. Located near the college. Call for further details.
5 ROOM HOUSE, bath. Will be painted inside and out to suit purchaser. Venetian blinds. $6000. Will G. I. or FHA. Located on South 3rd St.
NICE 4 ROOM house, bath. 2 lots. $5000. Located on Kansas Lane.
120 ACRE farm. (2) 5 room houses and (1) 4 room house. 3 barns, large shop building tractors and all equipment. Located 2 miles off the Mer Rouge and Oak Grove Highway 2 miles south of Goodwill Community.
PRACTICALLY new building. Concrete blocks with brick front. 2200 sq. ft. of floor space. On 3 lots. DeSiard St. near college. Will sell or lease to right party. Price $23,250.
NEAR THE college, 1 block from grade school, at 302 D'Arbonne. 10 room house, 2 baths. Corner lot 75 x 150. Sacrifice for quick sale.
4 ROOM HOUSE and bath. Large lot. 310 Collier near College. Price, $1800.
5 ROOM HOUSE, bath Double garage 2 large storerooms. Poultry house. 9 lots and 14 acres of land. On Monroe-Alexandria Hwy., Olla, La $6,600 Write P.O. Box 1116, Monroe or Ph 3-1412
NICE LARGE 5 room house with separate dining room, porch, Venetian blinds. Garage. Just been redecorated throughout. On lot 50x150. Located 511 South 4th St., near Plum St School. Will 100 per cent G.I. or small down payment FHA.
2701 LEE AVENUE 6 room, 3 bedroom home Venetian blinds, carpet on living and dining room. Drapes and rugs included Shrubbery and fruit trees. Will 100 per cent G. I. or FHA with small down payment. Priced $7500.
5 ROOM HOUSE, bath. Large glassed in porch, 2 other porches. Venetian blinds. Lot 100 x 130. Located 101 Chappell St., just off Standifer. $6000.
2 BEDROOM home. Venetian blinds. Lot 100x300. Just outside city limits. 1212 Standifer. Can be bought by direct G.I. loan. Only $6500.
FOR COLORED. 4 room house, ½ bath, lot. 308 North 25th St. Price $2650.
WEST MONROE
20 ACRES GOOD farm land with good 5 room home. Butane gas, lights, well water with electric pump. Has pond stocked with fish. Located about four-tenths mile off Shreveport Highway, close in. Price reduced to $7250 for quick sale.
5 ROOM HOUSE. 80 acres of land. 45 acres in cultivation, balance in young pine timber. Gas, lights, well water. 13 miles from W. M., just off Jonesboro Road. Known as "Old Noble Place." Price $6500.
4 ROOM AND bath garage apartment. 2 car garage. Large storeroom. Lot 90 x 100. $4900. 1509 North 3rd.
4 ROOM house, bath. Just redecorated throughout. Lot 100x400. Located on the Shreveport Highway outside city limits. $5000.
BENNIE BREECE 4 room house and large corner lot. Price reduced to $1950.
WE HAVE OTHER LISTINGS. CALL US—
E. W. CRUSE, REALTOR
504 ALEXANDER
PHONE 3-4412 OR 2-4966

READ AND USE THE WANT ADS...IT'S PROFITABLE — PHONE 2-5161

MERCHANDISE

Jewelry, Watches, Etc. (47)

LEE'S JEWELRY
GIFTS FOR THE ENTIRE FAMILY
SNORKEL Fountain pen; billfolds; tie chain; cuff links; earrings; complete line of costume jewelry.
Use LEE's Easy Credit Terms For Your Gift Selection.
222 Trenton, W. M. Ph. 3-5380

RAMSEY'S JEWELRY
PUT YOUR GIFTS ON LAY-A-WAY NOW.
230½ Trenton, W.M. Ph. 2-2888

Musical Merchandise (48)

ELECTRIC ORGANS
Exclusive HAMMOND DEALERS
HEWITT'S—216 GRAMMONT ST.

SLIDE TROMBONE, Olds Ambassador. Excellent condition. Ph. 2-0669.

Good Practice Pianos
$125.00 to $3750.00
Some Small Sizes
HEWITT'S—216 GRAMMONT ST.

GUITARS—$12.50 Up
Exclusive GIBSON Dealers
HEWITT'S—216 Grammont St.

KULCKE PIANO SERVICE
All Types Piano Repair
Dial 8515 or 2-3235 Monroe, La

New and Used Band Instruments
World Famous Makes—Terms
HEWITT'S—216 Grammont St.

MERCHANDISE

Musical Merchandise (48)

PIANOS—World famous makes
New and used—Terms to suit
EXCLUSIVE Steinway-Kimball-Cable Dealer
HEWITT'S—216 Grammont St.

NEW & USED PIANOS
ELECTRONIC ORGANS
MARINE PIANO HOUSE
3210 Dick Taylor Phone 3-2622

BALDWIN-ACRSONIC-HAMILTON PIANOS
DEW MUSIC
346 DeSiard St. Ph. 8127

Television (48-A)

IF YOU DON'T WANT TO "GET OFF YOUR ROCKER"
while you're watching all the terrific holiday TV shows, let us check and adjust your television set. Sit back and enjoy a clear picture without interruption. Honest work.
CALL 3-0178
ANYTIME
Custom T. V. Service
609 Natchitoches St. W. M.
Ph. 3-0178

MERCHANDISE

Television (48-A)

EXPERT, PROMPT, REASONABLE
ERDEL'S . . . TV . . . SERVICE
FACTORY AUTHORIZED . . . CALL 3-8822

ANTLEY ELECTRIC SERVICE
Radio-T. V. & Appliance
510 Linderman, W. M. Ph. 3-8454

NEW 1955 MODELS
21" MOTOROLA $169.95
21" SYLVANIA $189.95
21" DUMONT $219.95
3 MONTHS FREE SERVICE
Service and parts for all makes
HOME APPLIANCE & TV
2316 South Grand Ph. 5-1625

TV AND RADIO SERVICE
CANNON'S HDWE. & FURN.
903 Montgomery St., W.M.

CROWELL TV SERVICE
CALL US FOR the best in TV repairs.
508 N. 7th., W.M. Phone 2-3445

CLIFF'S
MONROE TELEVISION CENTER
Television And 2-Way Radio Service
"WE KNOW HOW"
413 N. 3rd. Dial 3-6441

Everything Under "CONTROL?" If not, see
City Radio & TV Service
109 Ouachita Ave. Ph. 2-6221 or 2-5122

Business, Office Equipment (49)

ELECTRIC typewriter, I. B. M., $195. Guaranteed. Call Bob Rhodes, 3-6533.

MONROE CALCULATOR. $50 cash, Guaranteed. Call Bob Rhodes 3-6533.

TYPEWRITER REPAIR
Free Pick-Up & Delivery
Standard Office Supply Co.
125 St. John Phone 3-3438

Sporting Goods (50)

REMINGTON 22 cal. model 511, 6 shot. H & R Model M. 488, 410 gauge, single, both guns like new. Ph. 3-7279.

1954 ELGIN 5 H. P. motor. Slip clutch, gear shift, etc. $125. 1954 J. C. Higgins 12 gauge pump, $35. 3305 Gordon Avenue.

Gift Guide
FOR THE SPORTSMAN
REMINGTON & WINCHESTER GUNS
HUNTING CLOTHES
JON-E HAND WARMERS
SLEEPING BAGS
DECOYS
BOOTS & WADERS
CAMP STOVES
SHELLS
HAND LANTERNS
SHOOTING GLOVES
GUN CASES
GUN RACKS
FISHING TACKLE
BARBECUE GRILLS
CAMP COTS
WESTERN KNIVES
BASS-BIRD BOOTS
THERMO-LITE SOCKS
KOREAN STYLE INSULATED BOOTS
RIPON FLEECE LINED SOCKS

Give Him A
BROWNING AUTOMATIC
"The Aristocrat of Shotguns"
Use Our Lay-Away or Finance Plan
GENE'S
Sporting Goods
712 South Grand Ph. 3-2834

Boats & Accessories (51)

5 H. P. JOHNSTON Motor. 12 ft. plywood boat. Phone 2-3663.

Boats Fiberglassed. Permanently finish in color. Prices reasonable.
SAWYER PLASTICS CO.
West Monroe, La. Phone 3-9678

Building Materials (52)

LET US HELP YOU
WITH YOUR DECORATING
Try Our Decor-Matic System
J. C. STEELE LUMBER CO.
907 Coleman, W. M. Phone 2-4467

ALBRIGHT SAW MILL
WEST MONROE
Dry Hdwd. shiplap, $60 per M
Ph. 8925 or 2-2573

Kelly Plumbing & Supplies
QUICK REPAIR SERVICE
Floor furnaces, hot water tanks
602 Louisville Ave. Dial 2-5116

QUALITY LUMBER
KILN DRIED and manufactured in our plant. Get our prices before you buy!
CAN ARRANGE
Repair loans with nothing down
R. W. BUTLER & SONS
LUMBER CO.
Highway 80, W. M. Dial 3-1341

MARINE PLYWOOD
ALL SIZES
J. B. McCOY LUMBER CO.
901 S. Grand Dial 3-3194

Farm Equipment & Supplies (55)

FERGUSON & MASSEY-HARRIS

TRACTORS AND FARM IMPLEMENTS
NEW HOLLAND IMPLEMENTS
WILKINSON MOTOR CO.
SALES—PARTS—SERVICE
309 N. 4th Phone 3-7761

FARMERS FEED & SEED STORE
SHERWIN-WILLIAMS PAINTS
117 Cotton, W. M. Dial 2-2821

Water Wells (55-A)

DEEP & shallow water wells drilled. Call W. M. Rasberry 3-5593 or 2-6591.

Water Wells, Deep & Shallow
WATER SOFTENERS AND PUMPS no down payment 36 months to pay.
R. A. Smith, Ph. 3-5869, W. Monroe

FEAZEL WELL CO.
ROUTE 1, HWY 80, W. M.
WATER WELL CONSTRUCTION
CALL C. S. FEAZEL PH. 3-3657

Articles For Sale (45)

HUNTING AND CHRISTMAS SEASON!
*AMMUNITION
*RUBBER FOOTWEAR FOR THE WHOLE FAMILY
*HUNTING SUITS
*RAIN COATS
*FISHING TACKLE
TOYS! TOYS! TOYS! TOYS!
For All Ages!
Use Our Lay-Away Plan Now!
JACKSON'S HARDWARE & SPT. GOODS
224 Cotton, West Monroe Ph. 2-4780

Found...The Answer To Christmas Shopping

Suggestions To Make Your Selection Easier

GIFTS FOR HER

Matches Personalized	$2.25 box
Cook Books	$2.95 to $ 3.50
Bibles	$2.50 to $15.00
Billfolds	$2.95 to $10.00
Stationery Personalized	$1.50 up
Sheaffer Pen and Pencil Sets	$8.95 to $15.00
Imported Italian Handmade Cigarette Cases, Short and Long	$3.00 to $ 3.50
Leather Manuscript Books	$3.50
Leather Note Pads	$2.25 to $ 2.50
Leather Book Covers	$4.50
Silent Butler	$1.25 to $ 2.25
Black Wrought Iron Magazine Racks, Napkin Holders, Candle Sticks	$1.50 up
Slim Plastic Playing Cards, Double Deck	$7.50
Congress Bridge Cards	$1.85
Samba Cards	$2.85

GIFTS FOR HIM

Gold Cross Pencils	$1.50 to $ 5.00
Hand Tooled Leather Waste Baskets	$10.00
Leatherette Waste Baskets	$2.50
Matching Desk Baskets	$1.50
Matching Telephone Book Covers	$2.25
Swedish Brass Desk Accessories, Complete Assortment	
Sheaffer Pen and Pencil Sets	$8.95 to $35.00
Bibles	$2.50 to $15.00
Ash Trays	$1.25 to $ 3.00
Dictionaries	$2.89 to $ 6.00
Brief Cases	$8.00 to $45.00
Billfolds	$3.50 to $ 7.50
Travel Clocks	$10.50
Personalized Stationery	$1.50 up
Leather Address Books	.85 to $ 2.25
Matches Personalized	$2.25
Desk Trays	$3.00 up
Desk Calendars	$3.00 to $ 5.00
Desk Lamps	$3.95 to $38.50

BOYS AND GIRLS

Leather Trip Books	$3.25
Book Ends	$1.95
World Globes	$3.95 to $20.75
Pencils Personalized	$1.00 to $ 1.85 per doz.
Puzzle Plaques, 2 to 8 years	$1.75
Curly Top Dolls With Washable Clothes and Hair	$ .89
Mother Goose Pin-up	$2.29
Magic Slate	$1.00
Mr. Potato Head	$1.00
Billding Clowns	$1.50 to $ 3.00
Strombecker Trains	$1.19 to $ 2.50
Games Of All Kinds For All Ages	$2.00 up
Coin Purses For Boys & Girls	$1.50 up
Pencil Sharpeners	$1.95

MEN IN THE SERVICE

Dopp Kits	$8.95 to $ 9.95
Billfolds	$3.50 to $ 7.50
Robinson Reminders	$1.50 to $ 3.95
Key Kaddys	$1.75 to $ 2.50
Leather Shoe Shine Kit	$5.00
Writing Portfolios	$6.90 to $10.00
Leather Address Books	$ .85 to $ 2.25
Leather Photo File	$1.75 to $ 4.75
Scrapbook	$2.25 to $10.00
Katalin Dominoes	$5.50
Chess Sets	$4.00 up
Cribbage Boards	$ .50 to $ 2.50

FREE DELIVERY ANYWHERE IN THE TWIN CITIES
POSTAGE EXTRA ON MAILING SERVICE
OPEN SATURDAY AFTERNOONS UNTIL CHRISTMAS
STANDARD OFFICE Supply Co., Inc.
125 St. John Phone 3-3438

DENNIS THE MENACE By Hank Ketcham

"BOY! WHAT KIND OF WOOD IS MY BED MADE OF?"

MERCHANDISE

Machinery & Tools (53)

SOUTH BEND 9 inch metal workshop lathe. Complete, $100. Will sell or trade. 214 Apple. Ph. 3-3368.

Seeds, Plants, Flowers (56)

SPECIAL FLOWER BED DIRT.
PHONE PARKS, 2-5853

TRACTOR WORK, GRADING, DISCING AND BARN FERTILIZER. PH. 3-9709.

COTTONSEED burrs, top soil. Pine straw. Ph. 5-1164. Jackson Dray.

BULBS
ALL KINDS
DIRECT FROM HOLLAND
ROYAL FEED & SEED STORE
812 DeSiard Ph. 2-3767

BULLDOZING, grading, top soil, fill dirt. Pit run gravel. Phone 3-5201.
D. L. BRYAN, Dirt Contractor

YARDS graded. Fill dirt. $4.50 load. Discing. L. H. Hemphill. Ph. 3-1300.

We Have Filter Discs
To Make Your Own
CHRISTMAS DOLLS
Call—Write Or Come In
To See Us
TYNER-PETRUS CO.
411 Trenton St., W. M. Ph. 2-4474

Good Things To Eat (57)

MCDONALD'S HOMEMADE pure sugar cane syrup, good and thick. O. S. McDonald. Ph. 3-7273.

For Sale or Exchange (59)

40' TRAILER house and ¾ G. M. C. pickup, also will trade for home. Ph. 3-3224.

Wanted To Buy (60)

WANTED—Good 16 MM movie camera and or projector Good condition. Write or call C. C. White, Mer Rouge, La.

ONE 8 MM Movie camera and projector. Must be reasonable. Ph. 3-5227.

WE BUY USED FURNITURE.
BARGAIN FURNITURE CO.
116 Sixth St. Ph. 3-5202

We buy used furniture or anything of value
GLOBE FURNITURE CO.
1411 DeSiard Phone 6290

PECANS
ANY SIZE, any kind
any quantity
THE LIEBER CO.
100—11th St., Monroe, La.
Phones 3-6630 or 3-6639

Furnished Apartments (61)

FURNISHED apartments. Private bath. 113 Louise Ann and 405 Wood. Ph 3-2593.

1-2 ROOM APT. Mch. refrigeration $22.50 month, up. Adults. Monroe, W. M. Ph. 9170.

NICE UPSTAIRS 4 rooms. Private bath and entrances. $50. Ph. 2-4970.

2½ ROOMS, nicely furnished apt. Apply in back. 2500 Cypress, W. M.

THREE ROOMS. Private shower. Accept one child. Bills paid. $45 month. Ph. 2-3774.

3 ROOMS, private bath. Garage. 413 Cypress, W. M. Ph. 2-2872

3 ROOMS, private bath and entrance. Nice and clean. Ph. 3-5658.

3 CLEAN rooms. Private bath. Adults preferred. 309 Ludwig, W. M. Ph. 8743.

116 GLENMAR. Nicely furnished 4 room apartment with garage. Plenty closets, hardwood floors, and tile bath. $75 and ½ utilities. Ph. 8221.

FURNISHED apt. 4 rooms and bath. Northside, near busline. Ph. 2-3784.

NEW NEWLY furnished 2-rooms, private bath. 817 St. John.

3 ROOM APARTMENT. 204 So. 2nd, city. Ph. 3-1682.

3 LARGE ROOMS—accept child $11 wk. bills Pd. 611 Wood, W.M. Ph. 2-5840.

MERCHANDISE

Machinery & Tools (53)

CHAIN SAW SPECIAL
SAVE $85.50
New 3 H.P. TITAN SPORTSMAN with 18" Bar.
REDUCED FROM $285.00 to $199.50
This Is A TOP QUALITY Saw With Recoil Starter and Swivel Transmission. Only 4 To Sell At this Price.
ALSO MALL, DISSTON AND HOMELITE SAWS FROM $199.50 Up.
Used and Rebuilt Saws. Service and Chain For Most Brands.
HOWARD GRIFFIN
712 S. Grand Dial 2-2604

REAL ESTATE FOR RENT

Furnished Apartments (61)

FURNISHED APARTMENT
COLLEGE Area. 3 rooms and bath. Utilities paid. On bus line. $50 month. Ph. 3-9953 or 3-0046.

1 FURNISHED, 1 unfurnished. 2000 Riverside. Ph. 2-1469.

SMALL cottage with garage, nice range and refrigerator. Utilities paid. Near college. Ph. 2-3029.

CONVENIENT, nice, comfortable apt. Utilities pd. Ph. 2-4573. 1000 Jackson.

DUPLEX, nice large three room apt. Screened in porch, 307 North 7th. Ph. 2-0174.

FOR COLORED. (1) 2 room apartment, furnished or unfurnished. On blacktop street. (1) furnished room. Ph. 2-1262 or 2-1037.

2 ROOM FURNISHED apartment $9.00 week. Ph. 2-2715 after 6 p.m.

2 ROOM FURNISHED apartment for working lady. 507 St. John.

4 ROOM APARTMENT, Private bath, near Louisville Avenue. Dial 2-1838.

3 ROOMS, PRIVATE bath. Front and rear entrances. Walking distance to town. Adults only. Ph. 2-4315.

3 ROOMS, BATH. On paved street, W.M. $45 month. Water furnished. Ph. 2-1257.

3 ROOMS, 2 entrances, tile bath, garage. Utilities paid. 117 DeLano Drive, near college. $65 month. Ph. 2-5675.

FURNISHED 3 room duplex apartment Northside. Ph. 2-1323

FRONT APT. 2 rooms, $8.50 wk., bills paid. Adults. 303 Filhiol, W. M.

CLOSE IN. Nice 2 room cottage. Private. Couple. 618 Oak Ph. 3-1503

DIAL 2-3677
NORTHSIDE. 4 rooms. Attractive, clean. Adults.

2- ROOM FURNISHED apartment. Close in, bills paid. Call 3-1336.

4 ROOM upstairs clean apartment. Adults. 808 North 4th. Ph. 2-3848.

EFFICIENCY apartment Bills paid. Rent reasonable. Ph. 3-2600.

3 ROOM garage apt. and 2 room apt. Ph. 3-7636. 608 Cypress, W. M.

TWO BEDROOM duplex apartment. Bills paid. Children accepted. Ph. 3-4729.

NICELY FURNISHED 3 room apt. 1128 Alabama. Ph. 3-7266 or 3-4132.

NEW MODERN apt. 1615 N. 5th. For appointment call 2-4459 or 2-6524.

2, 3 AND 4 ROOM apts. Children accepted. $32.50 up. 2709 S. Grand. Ph. 3-2860

$10.00 WEEKLY. Furnished apartment on 6th and Wood St Ph 2-2930

Unfurnished Apartments (62)

DUPLEX, 4 rooms, bath, venetian blinds. Near bus. $45. Inquire 302 Virginia St.

LOVELY 4 rooms, tile bath, upstairs. Garage. Near Neville High. Ph. 3-2890.

4 ROOMS, upstairs, private. Near Louisville. Garage. $35. Ph. 3-4658, 3-5279.

REDECORATED 3 rooms, bath, 2 screened porches, garage. Northside. Ph. 3-3936.

3-ROOM UNFURNISHED apartment, Private bath. 405 Pine, Monroe Call 3-2080.

4 Large rooms and private bath. West Monroe. Ph. 5-1727.

2306 LEE. 4 room duplex. Modern. On busline. One block grammar school. Ph. 9734.

ONLY $26 PER MONTH
Newly Decorated 2 bedroom apartment
On Coolidge and Myers Streets
Children Accepted. Ph. 3-7485

CLEAN, 2 bedroom apartment near Plum St. School. Ph. 3-5878.

1412 RIVERSIDE. 2 bedrooms. $50 month, utilities paid.
2002 JACKSON. 4 rooms and bath upstairs apartment. Newly decorated. $35 monthly.
CHARLIE LETT, REAL ESTATE
Phone 3-7430 or 7308

Enjoy The Comforts of Beautiful
Garnier Apts.
1, 2, and 3 BEDROOMS
Near schools, shopping center.
On busline.
1000 Block Park Avenue
Dial 3-9711

817 JACKSON ST. 4 rooms, $45 Month. Available Dec. 1. H G. Frazer, Ph. 3-4481.

407 AUSTIN, W. M. nice 3 room duplex, private bath, couple. Ph. 9304, 2-5628.

3 ROOM unfurnished apartment with bath. Near college. Ph. 9142 or 3-3319.

3 LARGE rooms, hardwood floors, bills paid. $35. Apply to 411 Washington.

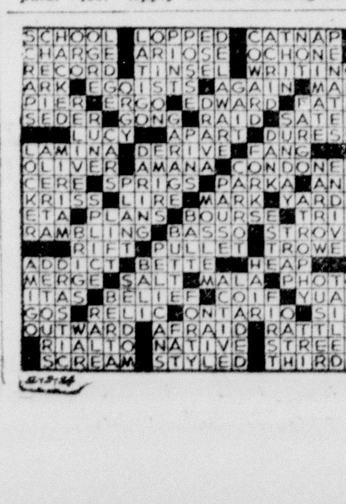

REAL ESTATE FOR RENT

Unfurnished Apartments (62)

DUPLEX. 1910 North 4th. 4 rooms. Textone walls, tile bath, central heat. Corner. Ph. 8422.

6 ROOM DUPLEX. Bath screened porch, garage. W. M. Ph. 8548.

COMFORTABLE, roomy 2 bedroom apartment. Private bath, garage. Call 2-3955.

213 DREW, W. M., Duplex, 3 rooms, private bath. Ph. 7432.

1610 SOUTH GRAND: 4 rooms, bath, glassed in porch, screened porch; private entrance front and back, garage. $35.00 per month. Ph. 7430 or 2-4976.

NEAR college. 2 bedroom apartment.
GARAGE apartment. Large rooms. South 4th.
E. A. PORTER REALTY CO.
1014 North 2nd Dial 2-0331

VERY NICE 4 room apt., bath. Blinds. Couple. $60 mo. 515 Hudson. Ph. 8921.

109 SO. 1ST. W. M. 3 room duplex, bath; garage. Ph. 3-2297 or 2-5926.

TWO BEDROOM duplex. Venetian blinds, hardwood floors. Garage, storeroom. Southside. $55 mo. Call 2-3239.

DUPLEX. 3 rooms, screened back porch, blinds, garage. Couple. 2714 So. Grand. Ph. 3-7529.

3515 SOUTH GRAND. 1 bedroom apartment. Newly decorated throughout. $50. 1110 South 4th. Modern 2 bedroom apartment. Near school. $55. Ph. 2-4309.

2404½ LEE AVENUE. Unfurnished 4 room duplex. Ph. 8221.

GARAGE apartment. 409 Ouachita Avenue.

NEAR COLLEGE. Lovely upstairs 5 room duplex apartment. $65.00.
1406 COLE Avenue. Newly redecorated 4 room duplex apartment and bath. $45.00.
Mrs. Gilliland Dial 8551

Furnished Houses (63)

COMFORTABLE 6 room house. 2 bedrooms. Close in. Attic fan. Frigidaire. $65. 807 Cypress, W.M. Ph. 8665.

SOUTHSIDE: 5 rooms, 2 bedrooms, partly furnished. On busline. $35. Ph. 3-8602 or 3-5958.

2 BEDROOM home. Clean comfortable neighborhood. Reliable people. Ph. 2-0116.

SMALL 1 ROOM furnished house. Shower, 510 Breard. Ph. 3-3711.

2 FURNISHED cabins 2 miles out Sterlington. Hwy. Ph. 3-1419.

Unfurnished Houses (64)

602 MCGUIRE, college area. 2 bedroom house, $65.00 per month. Phone 7430 or 2-4976.

NEWLY redecorated 5 room house, 215 S. 4th. $60. Apply 417 Ouachita.

MODERN 2 bedroom house, venetian blinds, wall furnace. $60 mo. 1902 Railroad Ave.

212 NORTH 7TH. 3 room house and bath. $25.00.
BON AIRE Drive. Lovely 3 bedroom home on bayou. Screened porch. Trees. $100.
Mrs. Gilliland Dial 8551

314 ARKANSAS Ave. 5 room house and closed in porch. Tile bath, blinds, attic fan. Extra nice. $75. Adults. Ph. 3-3655.

NICE 2 BEDROOM house, wall heater, Venetian blinds, plumbed for auto. washer. ½ block from school. Apply to 1010 So. 3rd.

NICE 3 BEDROOM house. 1108 Short St. W. M. $75. Ph. 2-4542.

3 ROOM house, no bath. $22 a month. 410 Arthur St., near paper mill. Apply next door or Ph. 3-2571.

2 BEDROOM house. K. St. Immediate possession. Northside. Ph. 9294 or 2-0765

3 BEDROOMS, wall heater, attic fan, venetian glinds, carport, 1004 Arkansas Rd., W. M. $100. Mathis 3-6969, 3-8641.

3-ROOM unfurnished house in Bawcomville. Phone 7305 or 2-0635.

PRACTICALLY NEW 2-bedroom home, Northside. 301 Foster. $65. Ph. 3-6383.

SMALL unfurnished house. 603½ N. 5th, W. M. Ph. 3-6314 or 7282.

DIAL 2-5333
2 STORY, 3 bedroom house. $65 month. Must have good references.

TWO BEDROOM house, Venetian blinds, tile bath, college section. Ph. 3-4729.

801 SPELL. 3 bedroom house. $55 monthly.
CHARLIE LETT, REAL ESTATE
Phone 3-7430 or 7308

6TH ST. AND Depot St. Upstairs 8 apartments, partly furnished. All for $75 per month. Ph 2-2930

Rooms With Board (65)

ROOM and board for ladies and men. The Bridges Home. Ph. 9464.

Rooms Without Board (66)

FOR RENT. Nice bedroom with kitchen privileges. Working girl. Close in. References. Ph. 3-4115.

CLOSE IN. Private entrance, double closet, connecting bath. 612 N. 6th. Ph. 2-6011.

NORTHSIDE near Louisville. Bedroom. Private ent. Telephone extension. Adjoining bath. Men. Ph. 2-1389.

NICELY furnished bedroom, next to bath. On busline. Ph. 2-6274.

NICELY furnished bedroom with heated sun porch, private entrance, and adjoining bath. Near Neville High School. Ph. 3-7279.

NICE, FRONT bedroom with ½ bath. Lady or gentleman. 507 St. John.

HOT AND COLD RUNNING WATER AND BATH IN EVERY ROOM. $6.00
EARLE HOTEL
231 South Grand Dial 2-1421

DeMOIN MOTEL
YOUR CLOSEST DOWNTOWN MOTEL
• SPACIOUS ROOMS—COMPARE PRICES
• NEW, MODERN FURNITURE
• TELEPHONE EACH ROOM
• ROOM SERVICE
• RESTAURANT
• WEEKLY RATES
810 Cypress (Hwy 80) W. M. Ph. 3-7775

BEDROOMS. $4.00 per week. Gentlemen. 401 Layton. Phone 3-4503.

NICE, LARGE furnished bedroom. Adjoining bath. On busline. Ph. 3-1506.

LARGE BEDROOM, large closets. 313 No. 2nd. $6.50 week. Ph. 8883.

UPSTAIRS BEDROOM. Bath with shower. Central heating. Ph. 8422.

PARK AVENUE. Very comfortable room. Parking space. Gentlemen. Dial 2-2913.

NICELY furnished, large bedroom. Adjoining bath. On busline. Ph. 2-6338.

NICELY furnished front bedroom. Kitchen privileges. Automatic washer. 4 blocks from town. Ph. 5-1484.

Business Places (67)

4-WAY grocery, filling station, 10 miles Jonesboro Rd. $35 mo. R. N. Johnston.

LIQUOR BUSINESS
AVAILABLE soon. Formerly the Harlem Bar. Location good for any type business. Come see at 212 North 14th. St. Monroe. No phone calls.

FOR RENT. 35x80 (or 150 if want). 520-22 DeSiard. Ph 2-2930.

6TH. and Grammont St 30x80 2 story brick building for rent. $125 per month. Ph. 2-2930.

REAL ESTATE FOR RENT

Business Places (67)

BUSINESS PROPERTY. Ideal for offices. In West Monroe. For lease.
CHARLIE LETT, REAL ESTATE
RUSSELL WINK — TIM TIPPIT
Phone 3-7430, 7308, 3-2217, or 3-7493
Or Write 711 Wood, West Monroe

FOR LEASE
CANARY COURTS
Old established location at the edge of city limits on Shreveport highway, West Monroe. Will remodel courts and coffee shop to suit tenant. Will be one of the most attractive motels in the Twin Cities. For details, call
CHARLIE LETT, Real Estate
Russell Wink—Tim Tippit
Days, 3-7430, 7308; Nights, 3-2117, 3-7493
Or Write 711 Wood, West Monroe

FOR LEASE. 2404 Louisville. Large brick building. Will remodel to suit tenant.
E. R. & L. K. BREARD
Realtors Dial 8221 or 9841

NORTH 5TH, 200 block. Vacant lot, 50x120. Excellent commercial location between DeSiard and Washington.
124½ SOUTH GRAND. Upstairs office space. 4 large rooms. $50.
Mrs. L. G. Gilliland
Realtor Dial 8551 or 2-3770

WAREHOUSE 215 Olive on railroad spur. Call 8204 9 a.m.—7 p.m.

BUILDING FOR lease with 70 Ft. parking space, entrance from rear. 405 Louisville Ave. Next to Employment Office Call 2-6454 or after 6 p.m. Call 5-1905.

Offices & Desk Room (68)

704 NORTH 4TH. in rear of Louisville Pharmacy. 5 room office space. Formerly used for doctor's office. Ph. 2-2930.

OFFICE Rooms over Public Loan. N. 2nd St. $10. Ph. 2-2930.

Wanted To Rent (70)

EXCELLENT care provided for reasonable rent. 5 room house near bus, school, by Dec. 15. Mr. Kissel. Ph. 3-1344 or 2-5141.

3 OR 4 BEDROOM home immediately, on Northside. Approximately 6 mo. Ph. 3-8157.

REAL ESTATE FOR SALE

Building & Contracting (71)

Add A Room—Remodel—Repair
No Money Down—36 Mos. to Pay.
RALPH ERWIN,
PH. 3-1963, 2-6101

T. C. ROGERS
GENERAL CONTRACTOR
BUILDER OF GOOD HOMES
FHA AND G. I. LOANS
PHONE 3-7192

FHA—G. I. LOANS
PLANS & SPECIFICATIONS
T. A. SANDERS LUMBER CO.
North 7th & Wood, W. M. Ph. 2-1444

RODGERS PLAN SERVICE
House Plans, specif., Material List
707 Matthews Dial 3-3902

PLANS DRAWN—CHOICE LOTS
J. A. COLEMAN
General Contractor Ph. 3-9111

FRANK C. EASON
BUILDING CONTRACTOR
3401 Loop Road Dial 3-3151

JACK ARMSTRONG
BUILDING CONTRACTOR
508 S. Second Ph. 3-1227

Business Property (71-A)

110 FEET ON Louisville Avenue. 3000 block. Sacrifice, $16,500. Ph. 2-0747 or 3-4415.

LOT 120x200. Large house. Between DeSiard and Louisville. Excellent buy. Ph. 8221 or 9841.

18TH AND Louisville Avenue. Close in. Splendid investment.

HIGHWAY 80, West Monroe. 300x200.

FOR LEASE. Will build to suit tenant. Close to hospital.

E. A. PORTER REALTY CO.
1014 North 2nd Dial 2-0331

NORTH 2ND
COMMERCIAL location between Breard and Louisville. Lot 75x100 feet.
SOUTHSIDE
CAFE. Excellent buy at $3650. Building rents for $85.00.
101 SOUTH 1ST
LOVELY two-story home. Now used as 3 apartments. 10 rooms, 3 baths. Corner lot 83x150 ft. $13,500.
1900 JACKSON
EXCELLENT commercial location. Corner lot 104x150 ft. Apartment house, consisting of 22 rooms and 5 baths. Good revenue. Price reduced.
WASHINGTON STREET
CLOSE IN. Ideal business location. Corner lot 100x131 ft. Four houses. $15,750.
Mrs. L. G. Gilliland
Realtor Dial 8551 or 2-3770

BY OWNER: Cafe, news stand, bus concession. Doing good business. Owner has other interest. Ph. 3-2366 or 7360.

BUSINESS corner lot, 100x100. West Monroe. Phone 2-6338.

Farms & Lands (72)

IMPROVED 75 acre farm. New house. Reasonable for quick sale. Ph. 2971 Calhoun, La.

200 ACRES NEAR Delhi. Improvements alone worth asking price. Ph. 2-0747 or 3-8858.

146 ACRE FARM. 85 acres in cultivation. Good 6 rm. house, $80. per acre. M. W. Bancroft, Route 1 Mer Rouge La.

193 ACRES: Bargain for sure; $1000 down; new 6 rooms and bath, hardwood flooring, outbuildings, ½ mile road frontage, 50 acres Bermuda, 75 open, valuable timber, fencing, fruit trees; in Greers Ferry lake area. $6700. Free lists. Southern Ozarks Realty Co., Realtors, Clinton, Ark.

Houses (73)

215 HAYNES ST., W. M. 5 room house. Only $7500. Will G. I. or FHA.
A. J. LESTER, REALTOR
1202 Cypress, W. M. Dial 3-8311 or 2-1361

SOMEONE IS MISSING
A GREAT opportunity! For here is a chance to buy one of the most attractive and best located 3 bedroom home of its kind in West Monroe. And, furthermore, he can just about name his own terms! Home is unusually well constructed (and has garage), located on a nice corner lot. Immediate possession. Call 9740 right away! Home must be sold.
3006 NORTH 8TH, W. M. Practically new brick home, 2 extra large bedrooms and den, lovely living room, with separate dining room. Lot 100x150.
LOVELY brick home. Spacious living room with brick fireplace, 2 bedrooms and den. All done in pastel colors, central heating. This could be the home you have dreamed of—can be yours by Christmas. In McGuire Addition, near Country Club.
LOTS of lots in Sunshine Heights.
MRS. BLANCHE BOURLAND
Realtor, 1211 Cypress, W. M. Ph. 9740

6 ROOM HOUSE completely furnished with double garage, also duplex apartment building furnished, same block. Ideal rental investment. All dwelling rented Income, $160. monthly. Good location, 2 blocks from DeSiard. Worth investigating. Contact Brennan Utilities, 133 N. Grand, Ph. 2-6772.

REAL ESTATE FOR SALE

Houses (73)

$100 DOWN TO VETERANS
NEW, large 2 bedroom home and carport. Situated 1 block from Claiborne School, church, and bus. Large lot. Hard-surface street. Almost immediate possession. Wallace Dean Road.
BUTLER REAL ESTATE
Dial 3-1341, 2-2488, or 3-7345

WE BUILD 3 BEDROOM HOMES
All modern improvements. Decorating of your choice. Near Lexington School.
Call Dr. J. J. Hunter 2-1733
Or Cleveland Dubois 2-1373

206 PARGOUD DRIVE. 6 rooms, bath, screened porch. Garage. $10,500.
1704 SOUTH 4th. 4 rooms, bath, carport. On concrete slab, Fenced. $7600.
CORNER GROCERY, doing $7,000 monthly. Buy stock, rent building and fixtures.
COOPER ST., W.M. Lots 75x100. $450, terms.
S. Willis Williams, Ph. 2-6197

—BY OWNER—
611 DOWNEY LANE. Lovely 2 bedroom home. Hardwood floors, attic fan, 3 floor furnaces, disappearing stairway. Corner lot, large trees. Dial 2-4208.

$450 DOWN
NEW 2 BEDROOM HOMES
1403 SOUTH 7TH, 1210 SOUTH 8TH
1201 SOUTH 8TH, 1203 SOUTH 8TH
$50 MONTH
USREY LUMBER & SUPPLY
501 NORTH 18TH
DAY PHONE 7704, NIGHT, 2-0804, 7853

2 BEDROOM brick veneer home under construction. Corner lot. Broadmoor Addition. G.I. or F.H.A. financed.
BRUSCATO AND KELLER
2901 Louisville Ave. Dial 2-4000

PAPA'S GONE
TRANSFERRED to another city and we must sell this exceptionally nice 3 bedroom home. Has attic fan, floor furnace, Venetian blinds, is insulated. Garage and storeroom. In excellent condition. About 3 years old. On lot 70x150. Located 3305 Breville, near the college. Priced at only $10,800. Small down payment G. I. or FHA.

WANTED! YOUNGSTERS!
TO PLAY on this nice large lot, 330x330 feet—and on this lot is a very nice 5 room home with bath, Venetian blinds, natural gas, lights, good well water with pump. Some barns. All under fence. Located off Shreveport Highway on McGee Road. Priced, only $6585.

SOMEONE IS MISSING
A GREAT opportunity if they miss seeing this practically new, modern 6 room house, bath. 2 rooms are pine paneled. Built in garage. On approximately 4 acres of land. Lights, gas, and well water with electric pump. Located near Cheniere Lake. Small down payment. FHA or GI.

PAMPER
THAT pretty wife (and your budget)—See this 6 room (3 bedroom) home located on Gordon Avenue. It has Venetian blinds, attic fan, floor furnaces, piped for automatic washer. 2 porches. Garage. In excellent condition. Now vacant. Will sacrifice. Small down payment FHA or G. I.

I CAN'T TELL YOU
EVEN HALF of the many features you'll find in this practically new brick home . . . so I'll name just a few: It has 2 large bedrooms and den, large living room, dinette, utility room, tile bath. Plenty of large walk-in closets, central heating, attic fan. Built-in dishwasher and drapes included. Double carport and storage room. On lot 100x262. Now vacant. Located on North 8th, McGuire Addition (in very best residential section of West Monroe).

EXCELLENT FOR
EITHER A home or a business (such as a clinic) is this nice 4 bedroom home. Has separate dining room, 2 screened porches. Corner lot 75x100. Located in good residential section on St. John St. Now vacant.

THREE LITTLE WORDS
"LOCATION, CONDITION, TERMS"
LOCATION: On Shreveport Highway, about 1½ miles from West Monroe city limits. On lot 100x400 with pine trees galore. CONDITION: The lovely 2 bedroom home (with den and separate dining room) has just been reconditioned and remodeled throughout. Has new cabinets, new linoleum, etc. TERMS: Small down payment. FHA or GI.

REWARD YOURSELF
IN YOUR search for a home and look at this large 2 bedroom home with Venetian blinds, attic fan. Excellent condition. Shade trees and back yard fenced. Small down payment FHA or G. I. Located 1304 South 2nd.

AND LET US SHOW YOU THESE LISTINGS:
MONROE
DUPLEX SOUTHSIDE, 10 rooms, 2 baths. 3 lots. Price $8500.
BRAND NEW (just completed) 3 bedroom home with 2 baths. Carport and storage room. It's extra large and modern in every detail, including central heating and attic fan. Located near the college. Call for further details.
5 ROOM HOUSE, bath. Will be painted inside and out to suit purchaser. Venetian blinds. $6000. Will G. I. or FHA. Located on South 3rd St.
NICE 4 ROOM house, bath. 2 lots. $5000. Located on Kansas Lane.
120 ACRE farm. (2) 5 room houses and (1) 4 room house. 3 barns, large shop building tractors and all equipment. Located 2 miles off the Mer Rouge and Oak Grove Highway. 2 miles south of Goodwill Community.
PRACTICALLY new building. Concrete blocks with brick front. 2200 sq. ft. of floor space. On 3 lots. DeSiard St. near college. Will sell or lease to right party. Price $23,250.
NEAR THE college, 1 block from grade school, at 302 D'Arbonne. 10 room house, 2 baths. Corner lot 75 x 150. Sacrifice for quick sale.
4 ROOM HOUSE and bath. Large lot. 310 Collier near College. Price, $1800.
5 ROOM HOUSE, bath. Double garage. 2 large storerooms. Poultry house. 9 lots and 14 acres of land On Monroe-Alexandria Hwy., Olla, La. $6,600. Write P.O. Box 1116, Monroe or Ph 3-4412.
NICE LARGE 5 room house with separate dining room, porch. Venetian blinds. Garage. Just been redecorated throughout. On lot 50x150. Located 511 South 4th St., near Plum St School. Will 100 per cent G.I. or small down payment FHA.
2701 LEE AVENUE. 6 room, 3 bedroom home. Venetian blinds, carpet on living and dining room. Drapes and rugs included. Shrubbery and fruit trees. Will 100 per cent G. I. or FHA with small down payment. Priced $7500.
5 ROOM HOUSE, bath. Large glassed in porch, 2 other porches. Venetian blinds. Lot 100 x 130. Located 101 Chappell St., just off Standifer. $6600.
2 BEDROOM home. Venetian blinds. Lot 100x300. Just outside city limits. 1212 Standifer. Can be bought by direct G.I. loan. Only $6500.
FOR COLORED. 4 room house, ½ bath, lot. 308 North 25th St. Price $2650.
WEST MONROE
20 ACRES GOOD farm land with good 5 room home. Butane gas. lights, well water with electric pump. Has pond stocked with fish. Located about fourtenths mile off Shreveport Highway, close in. Price reduced to $7250 for quick sale.
5 ROOM HOUSE. 80 acres of land. 45 acres in cultivation, balance in young pine timber. Gas, lights, well water. 13 miles from W. M., just off Jonesboro Road. Known as "Old Noble Place." Price $6500.
4 ROOM AND bath garage apartment. 2 car garage. Large storeroom. Lot 90 x 100. $4900. 1509 North 3rd.
4 ROOM house, bath. Just redecorated throughout. Lot 100x400. Located on the Shreveport Highway outside city limits. $5000.
BENNIE BREECE. 4 room house and large corner lot. Price reduced to $1950.
WE HAVE OTHER LISTINGS, CALL US—
E. W. CRUSE, REALTOR
504 ALEXANDER
PHONE 3-4412 OR 2-4966

READ AND USE THE WANT ADS...IT'S PROFITABLE — PHONE 2-5161

REAL ESTATE FOR SALE

Houses (73)

5 ROOM HOUSE. 2916 Dick Taylor St. Good condition. A bargain at asking price. $4350.
EXTRA LARGE 5 room house. 2 acres of land. Newly decorated. Lights, water, and gas. 5 miles out on White's Ferry Road, West Monroe. Price, $5000.
2 BEDROOM home. Venetian blinds and curtains included. Lot 100x100. 608 South 8th St., West Monroe. $6300.
W. D. KRAMER, REALTOR
Dial 2-2536 or 2-1022

BY OWNER
REDECORATED FIVE rooms and bath. attic fan, aluminum screens, new water lines. 204 Dixie. $6,000. Ph. 2-6309 before 8 or after 5.

MORRIS ST., Bawcomville, W. M. Nice 4 room house and bath. Lot 100 x 95. Only $3300.
(1) LARGE and (1) small house to be moved. 306 Pine, Monroe.
Lots for colored.
E. L. Averett, 3-8712

116 GLENMAR. 9 room house, 2 tile baths. Lot 70x150.
1205 AUBURN. Remodeled and redecorated 3 bedroom home with extra ½ bath, plumbed for washer, central heating, new select red oak floors, termite contract. Lot 100x150. Pride of ownership is written on every well kept home on this tree lined street. Open for inspection.
801 COLLEGE. 7 room house. Very large rooms. 3 bedrooms. 6 closets, Vent-A-Hood, snack bar. Lot 70x160.
BON AIRE Drive, Edgewater Gardens, turn left at dam. 5 room house. Electric pump, good water pressure. 2½ acres, 200 feet frontage, 474 feet deep. Riparian rights extra. All for $11,500.
GOOD investment property. 2 duplexes. 2306-2306½ and 2404, 2404½ Lee Avenue.
815 CROSLEY, W. M. New 2 bedroom house. FHA financed.
1000 EMERSON. Now vacant. Excellent buy. 2 bedroom home. Sliding doors. Carport and storage room.
E. R. & L. K. BREARD
Realtors Dial 8221 or 9841

404 STELLA, W. M. 7 room brick.
200 CLAYTON, 3 bedroom home.
116 NORTH Short 5th. New 2 bedroom home.
403 TRAVIS. 2 bedroom home. $7800.
112 REGISTER. 2 bedroom home.
6 ROOM home on acre of ground. White's Ferry Road, West Monroe.
Mrs. W. C. Curry, 3-5878

5 ROOMS WITH bath, 3705 Grammont. College area. $9,500. Lot 75x150. Newly decorated inside and out. Shown by appointment only. Ph. 3-4921 or 3-2093.

RANCH STYLE Northside home. Wall-to-wall carpet, air conditioned. Only 5 years old.
2 BEDROOM brick home. Near Neville.
2 LOTS. Colored property. Buck Jones Lane.
WOODED lot. Speed Ave. 100x150.
BRICK building. For lease or rent. Louisville Ave.
LOTS. Westwood Park.
3 BEDROOM home. Wooded area. Auburn Ave.
3 BEDROOM, 3 baths. 1 story, brick. Corner lot. Shade trees. Air conditioned. 3 years old. Northside.
I & S REALTY Ph. 3-1679—8221

NON-VETS
Investigate The
LOWER
DOWN PAYMENTS
And Lower Carrying Charges now offered through the new '54 Housing Law.
We Also Have
100% G. I.
LOANS
Available For Veterans
FROM THE 1ST STEP TO COMPLETION
We Build Homes As You Want Them
FREE PLAN SERVICE
R. W. Butler & Sons
LUMBER CO.
Days, Phone 3-1341
Nights, 3-7345 or 2-2488

CLASSIFIED DISPLAY

317 Walnut St.
NEW ADDRESS OF
Monroe Tent & Awning Co.
For Aluminum Awnings Ph. 3-6694

Commercial And Investment Properties Bought, Sold & Leased
H. L. ROSENHEIN
REALTOR
807 Ouachita Bank Building
Dial 8668

FOR LEASE
600 NORTH 3RD ST.
Ideal for store or offices. Private Parking
H. L. ROSENHEIN
REALTOR
807 Ouachita Bank Building
Dial 8668

WILL BUILD TO YOUR PLANS OR FURNISH plans FREE. Choice building sites in Marie Place Addn. Houses under construction open for your inspection. Complete loan service. W. E. Chaney, General Contractor. Ph. 3-7137.

212 MADISON, W. M. Nice 6 room house with double garage, store room. Large lot. Priced to sell.
LARGE LOT on Bernstein Road.
CAFE, LOCATED Louisville Avenue.
1513 BAILEY, W. M. 2 bedroom home.
1413 SOUTH 2nd St. 2 bedroom home.
1606 McGUIRE. 2 bedroom home.
MODERN 22 unit motel. Close in.
FOR SALE. Dry cleaning establishment.
FOR COLORED. (2) new 4 room houses. Modern conveniences. 19th Street.
J. G. TALIAFERRO
Office Ph. 8815; Home Ph. 8617

WE BUILD homes where you want them, as you want them. G. I. or FHA.
M. W. (DOCK) SAVAGE
1718 Filhiol Dial 3-3444

3 Bedroom Homes Under Construction
Contact Us For Locations
SUPERIOR LUMBER CO.
2900 Louisville Ave. Dial 2-3106

OWNER TRANSFERRED
NORTHSIDE 2 bedroom home with carport. 1 year old. Convenient to bus and school. Immediate possession. 705 Victoria. Phone 3-4028.

J. T. HINKE
General Contractor. Plans and Lots
Dial 7205

2 BEDROOM HOMES
610 MATTHEWS. Like new 2 bedroom home. Hardwood floors, attic fan, floor furnace. Awnings. Large lot. Only $7800 less than appraisal.)
213 OAKLAWN, W. M. Year old home with tile floors, textone walls. Carport.
2907 GORDON. 5 rooms and bath. Garage. Will trade for country property.
1715 COLLEGE. Home with separate dining room. Hardwood floors, floor furnace, attic fan, Venetian blinds. Asbestos siding. 6 years old. Extra large lot with barbecue pit.
703 NORTH 7th, W. M. 2 story home. 5 rooms and bath. Will trade.
508 MILL, W. M. Home with hardwood floors and double garage. Next to church and school. Reasonably priced at $6300.
604 MITCHELL Lane, W. M. Has screened porch and garage. Shade trees. ½ block of school. Only $5250.
1611 SOUTH FIRST. 5 room home. $7300.
NEAR Cheniere dam. 4 rooms and bath. 1½ years old. 1 acre on Bawcom St. Shade. $5165. Terms.
109 PEACH, W. M. 5 rooms and bath. Garage. $6300.
1209 ALABAMA. Attic fan, panel ray heating, plumbed for automatic washer. Only $600 down and assume notes.
708 SOUTH 7th, W. M. Near Mitchell School. $4000. Small down payment.
NEAR paper mill. Nice 3 rooms and bath. Hardwood floors, asbestos siding. Vacant. 3 years old.
WISNER, La. Near downtown. 5 rooms and bath. 1 acre. $7000.
1504 ALABAMA. Only $500 down and assume notes.
308 GEORGIA. Extra nice 5 room home. Front screened porch. Floor furnace, Venetian blinds, nice drapes in living room and dining room, connections for automatic washer. Asbestos siding. Cyclone fenced back yard. Only $350 down to G. I.
211 LAZARRE, W. M. 5 room home. Back porch. Corner lot. $7100.
902 SOUTH 5th. 1 block from Plum St. School. 3 years old. $7500.

3 BEDROOM HOMES
118 VINSON ST., W. M. 6 room house. Front and back porch. Asbestos siding. Large storage building. Fenced chicken yard. 3 years old. Shade. Lot 135x210. Near Ransom school. $7550.
STERLINGTON, La., off Frances St. Carport. Only 2 years old. $8400.
3708 GRAMMONT. Newly painted 5 room home with den. Near Sherrouse School and busline. $9600.
201 NORTH 8th, W. M. 6 room home. Hardwood floors. Breezeway, garage. Large storage room. Large corner lot.
1106 CYPRESS, W. M. $7300. Business location. 6 rooms and bath.
906 STERLINGTON Road. 6 room home with 3 room garage apartment. $8500.
400 SOUTH 2nd, W. M. Extra large 6 room home. Corner lot. Plenty of shrubbery. Very reasonably priced.
1308 NORTH 3rd. 2 lots. Reasonable.

ACREAGE
14 ACRES and 6 room house and bath. Barn, deep well. Newly fenced. With extra large lake. On blacktop road. Will sell with good terms. Located on Good Hope Road, across from Tennessee Gas Station.
58 ACRES. Highway 80, W. M. First road past Roadside park, 2 miles north. New 6 room home. Known as Clark place. Will sell part.
NEAR Eros, La. 200 acres. 4 room home. 2 springs running water. $10,500.
2 ACRES near Bawcomville. Across from Sullivan's Grocery. $750.
50 ACRES NEAR Oak Ridge, La. Adjoining Gallien Canal. $38 per acre.
2 ACRES on corner with 3 bedroom ranch style home. Washington St., W. M. J. C. Christy home. $7350. Will G.I.
GRAYSON, La. 37 acres and 4 rooms and bath home. 4 years old. $4200. Known as H. L. Braddock Place, 2 blocks from Baptist Church.
4 ROOMS and bath. 2 acres of land. Highway 80, W. M. Near Steep Bayou. Only $4200.

BUSINESS
CAFE, downtown Monroe, with furnished living quarters. Doing extra good business. $3750. Known as "Gus' Cafe."
WISNER, La. Nice grocery store, downtown. Large building, fixtures, and lot. Doing good business. $6000.
COMPLETE sawmill equipment. Near Calhoun. $2500.
WASHATERIA Business. Large building and lot. Everything goes for $6500. Terms South Grand Street.
TEFAS Coney Island. Downtown Monroe. Old established business.
PELICAN Cafe. DeSiard St. Near College. Complete fixtures for only $2000.
SHORTY'S Cafe, W. M. Foot of old bridge for rent. Good location.
EXTRA NICE apartment house in Bastrop, La. 4 units, with private baths. Nicely furnished. 3 extra lots. Income $250 month. Priced at $15,500.
10 ROOMS, 3 baths. 1 acre of land. 1217 Trenton, West Monroe.
6 ROOM house on large lot. With extra cottage in rear. 606 Cypress, W. M.
GROCERY store in West Monroe, near paper mill. Doing extra good business.
FOR LEASE. Canary Courts. Highway 80, W. M. Will remodel coffee shop and courts.

LOTS
LAKESHORE Drive. Lot 100x325. $3500.
CORNER North 9th and Stella, West Monroe. 100x143. Only $1600.
BAYOU DeSiard. 120x350. Only $1800.
SUNSHINE Heights. 100x150. $1400.
SUNSHINE Heights. 110x200. $1550.
FOR COLORED. Old Natchitoches Road. 50x150, $75 down. Other locations available. Monroe and West Monroe.
NICE lot on Clover Drive, near McGuire Golf Course. $850.
WE ALSO HAVE PROPERTY TO TRADE.
CHARLIE LETT, Real Estate
Russell Wink—Tim Tippit
Days 3-7430, 7308; Nights 3-7493, 3-2217
Or Write 711 Wood, West Monroe

CLASSIFIED DISPLAY

FOR SALE OR LEASE
CONCRETE WAREHOUSE
(15,360 Square Feet)
Recently constructed—Very modern—Fireproof—Sprinkler—(Low Insurance Rate.) On Missouri Pacific Railroad—Private switch track. Concrete loading dock and truck parking. Floor is truck bed level.
H. L. ROSENHEIN
REALTOR
807 Ouachita Bank Bldg. Dial 8668

$650 DOWN (including closing costs) will buy this new 2 bedroom home. Has attic fan, panel ray heat. Carport, storeroom. 2723 Liberty Drive, W. M. Price, $8250. Ph. 2-1510 days, 3-0794 nights.

NORTHSIDE
NORTHSIDE. Modern 2 bedroom home. Living room and dining area, large kitchen with breakfast area, attractive bath. Ample closets and cabinets, wall heaters, asphalt tile floors. Carport and storeroom. Pay equity $1400 and assume balance. Quick possession. First time on market.
NORTHSIDE, near school, busline, and stores. 3 lovely bedrooms, bath and half. living room designed from House Beautiful, dining area, modern kitchen. Glassed in sun porch, inviting screened front porch. Plenty closets. Excellent condition. Quick possession. Lot 70 x 150. Only $12,800.
703 DOWNEY LANE Modern 2 bedroom home. Large living room, separate dining room, attractive kitchen and dinette. Closed in porch (could be used as den). Floor furnace, window fan. Garage and carport. Store room. Insulated. Excellent condition. Well landscaped lot 75 x 150.
SPENCER ST., Fairview Addn. Paved St. Lovely 2 bedroom home. 3 floor furnaces, attic fan. Summer house and workshop. Beautiful corner lot 150 x 150 with trees.
605 STUBBS AVENUE. Lovely 3-bedroom home. 2 porches. Attic fan, blinds. Garage. Well landscaped lot.
1006 PARK. Lovely 2 bedroom brick home, and pine panelled den. Oak floors, attic fan. Attached garage. Lot 75x134.
1613 EMERSON. LOVELY 3 bedroom home Central heating. Fan, oak floors, blinds. Lot 80 x 150. Carport.
402 ROCHELLE. Lovely 3 bedroom home. Hardwood floors, floor furnace. Plenty of shade. Price reduced.
NORTH 3RD. 3 bedroom home and sun parlor. 4 floor furnaces, attic fan. Tile bath with shower. Lot 75 x 150.
802 DOWNEY Lane. 2 bedroom home. Attic fan, 3 floor furnaces, oak floors, blinds, 7 closets. Lot 75 x 150.
804 ALEXANDER. 3 bedroom home. Floor furnace, attic fan, Venetian blinds.
100 FOSTER St. 2 bedroom home, tile bath. Central heating, attic fan, oak floors. Corner lot 150x150 feet.
607 ALEXANDER. Lovely 3 bedroom home. Venetian blinds, oak floors.
2409 MARIE PLACE. Lovely 2 bedroom home. 3 floor furnaces, blinds, oak floors. Garage. Price reduced.
1401 SPENCER. 2 bedroom home, den, 2 BATHS. 3 floor furnaces, attic fan, ceiling fan, oak floors, carport.
ERIN AVENUE. 2 bedroom brick home, den. Tile bath. 3 air condition units, attic fan, 3 ceiling fans, floor furnace, plenty closets. Drapes, blinds.
EMERSON. Marie Place Addn. Lovely 2-bedroom brick home, den. Central heating, air condition unit, blinds. Carport. Lot 100x150 ft.
1012 PARK AVE. 2 bedroom home. Wall-to-wall carpets. Floor furnace. Garage.
4 ROOM garage apartment. Furnished or unfurnished. Lot 50 x 150.
MODERN 2 bedroom home. Oak floors, floor furnace. 8 closets.

SOUTH
1705 SOUTH 5TH. Practically new 2-bedroom home. Blinds, wall heaters, asphalt tile floors. Only $7600.
101 SOUTH 1ST. 3 unit apartment house or use as home. 10 rooms and 3 baths. 2 porches. Corner lot 83 x 150. $13,500
1900 JACKSON. Apartment house, consists of 22 rooms, 5 baths. Price reduced.
615 CALYPSO. Duplex, completely furnished. 7 rooms, bath. 2 rooms, bath.
301 SIXTH ST. Excellent buy for commercial purposes.

BAYOU
BON AIRE DRIVE—Beautiful 3 bedroom home facing bayou, 2 BATHS. Central heating, attic fan. 2 ceiling fans, blinds. Lot 100x442 with trees.
BON AIRE Drive, on Bayou 3 bedroom home. Attic fan, blinds, carport, storeroom. Trees. Large lot. Vacant. $14,950.

COLLEGE
3305 CAMERON, near College. Modern 8 room home. Newly redecorated. New bath fixtures. Garage. Lot 50 x 140.
COLE AVENUE — Beautiful 3-bedroom home, pine panelled den, 2 BATHS. Attic fan, floor furnace, 2 Coleman heaters. Corner lot 70 x 150. Garage.
COLLEGE Ave. Beautiful 3 bedroom, 2 story home. 1 bedroom and bath downstairs. 2 floor furnaces, blinds. Garage
1004 FILHIOL AVE. 2 bedroom home. Central heating, attic fan, blinds. Garage. 100 per cent G. I. Loan.
3810 GERALD. 2 bedroom home. Double panel ray heater, attic fan.
DUPLEX, near college. Like new 4 rooms, bath, each side. Blinds, heaters.

WEST MONROE
DUPLEX. Southside. 3 rooms, bath, each side. Corner lot. Good revenue.
311 WOODROW, W. M. Modern 3 bedroom home. Blinds, drapes. Lot 75x150.
2803 NORTH 7TH, McGuire Addn., W.M. 2 bedroom home. Floor furnace, attic fan, oak floors, blinds. Lot 110 x 150.
$9450 WILL BUY this lovely home on North 5th, W. M. 3 bedrooms. Attic fan, blinds, oak floors, garage.
Mrs. L. G. Gilliland
Realtor Dial 8551 or 2-3770

BY OWNER 2 bedroom home. Venetian blinds, attic fan, 1 block from 1st Baptist Church, Crosley School. $5,500. Ph. 3-2201.

TIME TO DO SOMETHING ABOUT YOUR HOUSING PROBLEM!
AND HERE'S SOME GOOD SOLUTIONS:
Air conditioned home. Completely furnished with very costly furniture. The home consists of 2 bedrooms, hardwood floors, fan, piped for washer. Breezeway, garage, large storage room. Awnings. Paved driveway. Beautifully landscaped lot 75 x 165. 304 Cole, in college area. $13,650.
$6650 WILL buy this year old, 2 bedroom home. Venetian blinds, attic fan. Carport and laundry piped for washer. 611 Adcock, northside, Monroe.
2922 LEE Avenue. 2 bedroom home. Well located. Will paint and redecorate. Only $6800.
MODERN 2 bedroom home on northside, near school. Floor furnace, 8 closets. Only $6900. $1300 cash, balance financed. Notes, $38 month. 706 Matthews.
WONDERFUL opportunity to buy a well built and nice 2 bedroom home for only $7140. $1340 down, balance financed. Has large rooms; newly decorated. Attic fan, nice mantel with bookcases. Located 1300 Trenton, West Monroe.
206 VIOLET St., W. M. Near paper mill. Practically brand new 2 bedroom home. Lot 75x402. $4789.85.
1210 SOUTH 2nd. 2 bedroom home. Separate dining room, large kitchen, pantry. 2 floor furnaces, beautiful hardwood floors, fan, piped for washer. Garage. Lot 62x143. $9750. Will G.I. or F.H.A.
MRS. IVY RAYNER
Realtor Dial 2-0270 or 2-4689

8 ROOM HOUSE, 2 BATHS ONLY $1750
TO BE moved from lot. 802 North 2nd. Phone 8221 or 9841.

NON-RESTRICTED
- Walking distance from town.
- Close to Georgia Tucker School.
- Close to busline.
- 24 large trees.
- Ideal for apartment houses, rentals, Clinics, etc.
- Size: 90, 125 sq. feet.

E. A. PORTER REALTY CO.
1014 North 2nd Dial 2-0331

BY OWNER: For sale or rent. 6 room house. 1004 Civic St. Ph. 3-1369.

ON THE Bayou. 2 bedrooms and den. Large lot.
SOUTH 2nd. 4 bedroom home. Reasonable.
K. St. Modern. Reduced price.
Riverbend, W. M. 2 bedroom.
Lazarre, West Monroe. Cheap.
Paper Mill. 2 houses. Good investment.
E. A. PORTER REALTY CO.
1014 North 2nd Dial 2-0331

IMMEDIATE POSSESSION
COMPLETELY redecorated 2 bedroom home with dining room and built on garage. Already financed. Extra low down payment is all that's needed. 403 Travis, W. M., near high school.
DIAL 3-8403

WE HAVE CALLS
EVERY DAY inquiring about all types of property, and we do not have enough listings to fill the demand. Please call us if you have any type property for sale. Call
CHARLIE LETT REAL ESTATE
ASK FOR
Russell Wink—Tim Tippit
Days, 3-7430, 7308; Nights, 3-2217 or 3-7493
Or write 711 Wood, West Monroe

HOUSE AND business lot with frontage on two streets. 707 Jackson. Ph. 5-2543.

2 STORY home. 4 bedrooms, living room, dining room, breakfast room, sunporch, attractive den, kitchen, 2½ baths. Central heating plus many "extras." Perfect condition. Corner lot. Shown by appointment only.
ATTRACTIVE 4 bedroom home with 2 tile baths, modern kitchen with garbage disposal and electric dishwasher. 1200 North 3rd.
5 ROOM HOME. Loop Road. Immediate possession.
MRS. R. E. DAVIS
Realtor Dial 8422 or 3-5850

$100 DOWN TO VETERAN
2 BEDROOM home. Located near Plum Street School. Approximately 5 years old. Extra clean. Monthly payments approximately $46 per month. 1705 South 3rd, Monroe.
BUTLER REAL ESTATE
Dial 3-1341, 2-2488, or 3-7345

STORE AT ORANGE & 18TH
NEW STORE building. Stock and all fixtures. Near colored school and 156 houses that Mr. Adcock built. $6500.
407 VERNON, Monroe. 6 room house. 2 lots. $4750.
GIRARD, La. 458 acres. All in cultivation. New fence. Home and barns. $200 per acre.
WILHITE, La. 79 acres wood land. All minerals. Not leased. $3000.
WILHITE, La. 38 acres wood land. ¾ minerals. Not leased. $2000.
1005 SOUTH 4th, Monroe. 2 bedroom home, near school. $6500. $1400 down. $44 month.
LAKESHORE Drive. 3 bedroom home and lot 100 x 200. $12,750.
1431 WOODLAWN, Sunshine Heights. 3 bedroom home. Corner lot 100 x 150. Garage. Oak trees. $14,500.
308 SOUTH 1st. 6 room house. $6500.
712 PINE, W. M. Corner lot. 6 room house. $4750.
318 ROCHELLE. 5 rooms upstairs and 5 rooms downstairs. Corner lot. $14,200.
1301 TRENTON, W. M. Corner lot. 7 room house. $8500.
307 NORTH 4th, W. M. 6 room house. $8500.
202 SMITH ST., W. M. 6 room house. 2 acres. $5250.

FOR COLORED
3318 JACKSON. New, large 4 room house and bath. Large lot.
C. E. Buckley, Realtor, 3-1195

WEST MONROE, McGuire Addition. 3 bedroom home, dining room. $500 down.
SOUTHSIDE, Monroe. 4 bedrooms with dining room. Excellent condition. $9000.
MCGUIRE Addition. Beautiful 3 bedroom home. Wall-to-wall carpet, central heating system. Large corner lot.
NORTHSIDE, Monroe. Beautiful 2 bedroom home. Corner lot. Priced to sell.
NEAR MCGUIRE Golf Course, W. M. Best buy on market. 2 bedroom home. $350 down, plus closing costs.
SOUTHSIDE. 2 bedroom home. Screened porch. On busline. $5000.
JACKSON St. Beautiful new 3 bedroom home.
MISS FREEDA MICKEL
Realtor Ph. 3-4415
MRS. BOBBYE GALLOWAY
Realtor Ph. 2-0747

HOME & GROCERY STORE LOCATED ON HIGHWAY 80, GIRARD, LA.
5-ROOMS, bath, modern, garage, plenty shade trees, separate store building doing good business. Contact owner, A & N Grocery or Phone 2015, Rayville.

DESIRABLE HOMES
MONROE—WEST MONROE
FAULK & FOSTER

BY OWNER
NEWLY DECORATED 4 room house blinds, shrubbery, garden space. Lot 50 x 150. Ph. 3-6629.

NEW 2 OR 3 BEDROOM HOMES
CHOICE LOCATIONS
MONROE AND WEST MONROE
100 PER CENT G. I. LOANS
PHONE 3-2592 OR 2-1182

6 ROOM HOUSE. Corner lot. Close in on Cypress, West Monroe.
3 BEDROOM HOME. McGuire Addn.
2 BEDROOM DUPLEX. Near school. Excellent condition. Good revenue.
3 BEDROOM HOME. West Monroe.
10 ACRES, 6 room house. W. M.
2 LOTS. LAUREL and Connella, W. M.
MRS. C. W. WILLIAMS
DIAL 2-6338

PAPA BEAR
MAMA BEAR
BABY BEAR
NEED NOT WORRY ABOUT SOMEONE SLEEPING IN THEIR BED—For we have a home the right size with the right number of bedrooms for you. Check these listings!
LOVELY 2 bedroom home on Pargoud Drive. Has attic fan, blinds, floor furnace, oak floors. Stove, refrigerator, and drapes included. On corner lot. Immediate possession.
BRICK HOME. 2 bedrooms, den. Hardwood floors, natural woodwork, attic fan. 2-car garage, storage room. Barbecue pit. Lot 125 x 150. On Broadmoor Avenue. No money down to G. I.
VERY NICE 2 bedroom home. Separate dining room. Hardwood floors, attic fan, blinds. 715 North 3rd, W. M. Vacant.
208 LAZARRE, W. M. 2 bedroom home. Closed in sleeping porch, separate dining room. All rooms very spacious.
305 PELICAN Drive. Nice 2 bedroom home. Priced at only $6300. Quick possession.
2 BEDROOM home. Vacant. Very nicely arranged. 704 Joseph.
2 BEDROOM home. Closets galore. Near school. $8000. 2504 Swiss. Vacant.
2 BEDROOM home, dining room, 3 lots Shade trees, vacant. 710 Ridge Ave.
BEAUTIFUL LOTS in Sunshine Heights and McGuire Addition.
MRS. TERECE SALLEY
Realtor Dial 8991 or 3-3854
MRS. NONA JOHNSON
Dial 3-0811 or 2-1125

FOR SALE
1709 FRANCES PLACE (Marie Place Addn.) 3 bedroom brick home. Just completed.
TROIS PETTIGREW
PH. 2-3104 DAYS; 3-4128 NIGHTS

Lots (74)

ARTHUR L. VATTER
Dial (Buy Good Earth) 2-5908
(Your Best Investment)
R. M. McGuire's Highland Park

LOT ON EMMERSON St., 100 Ft. front, 150 ft. depth, with 153 ft. across back This is a beautiful building site.
75 FT. FRONT, lot on Milton St. Lot on Lee Avenue.
W. C. SALLEY
9th at DeSiard Ph. 7210

CHOICE HOMESITES
Broadmoor and Roselawn Additions
Woodlawn Development Corp.
Dial 3-6621 or 8842

LOTS FOR COLORED
For Sale. Located in Booker T. Addn.
Phone 3-7741

LOTS IN LAKESHORE Subdivision.
W. A. GUY REALTY CO.
PH. 2-0061

SUNSHINE Heights. Elizabeth St. Beautiful lot with trees, 120x495, facing Elizabeth and also Arkansas Road.
NORTH 2nd. Commercial location between Breard and Louisville. Lot 75x100 feet.
FOR RENT or lease. North 5th, 200 block. Vacant lot, 59x120. Excellent commercial location between DeSiard and Washington.
FAIRVIEW Addition. 1400 Block of Spencer St. Lot 100x150. Excellent buy.
MCBRIDE and Avant St., W. M. 182.43x 283 feet. Price reduced.
BEAUTIFUL lots with trees in Westwood and Woodlawn Additions.
CORNER of Park Avenue and North 12th. Lot 75x134 feet.
BON AIRE Drive on Bayou. Lot 100x380.
COLE AVE. Lot 55x175 ft. Sewerage paid.
CARLTON between Lee and South Grand. $650.
Mrs. L. G. Gilliland
Realtor Dial 8551 or 2-3770

- EDGEWATER GARDENS
- TENNESSEE
- SPEED
- ERIN AND NORTH 4TH
- SPENCER AND HIGHLAND PARK
- MANY OTHERS

E. A PORTER REALTY CO.
1014 North 2nd Dial 2-0331

1 LARGE lot in McGuire Addn. on 8th St. $1300. Dial 2-4610.

COPELY ST. just off Trenton, West Monroe 180'. $1100. Ph. 3-7359.

FOR SALE. 3 lots on Vernon Street $1500 Ph. 2-2930.

CLASSIFIED DISPLAY

LOANS
on
REAL ESTATE
—Quick, Confidential Service
—Repay In Easy, Monthly Payments
Motors Securities
500 Walnut St.
Monroe, La.

ON BAYOU, Edgewater Gardens. 2 beautiful lots. $3000 each. Ph. 3-4415 or 2-0747.

Real Estate Brokers (75)

COMMERCIAL AND INVESTMENT PROPERTIES BOUGHT, SOLD & LEASED
H. L. ROSENHEIN, REALTOR
807 Ouachita Bank Bldg. Phone 8668

WE SELL, rent, lease, appraise, manage, and insure your property. 30 years experience. Ph. 3-4740
LUTHER REED & CO.

LISTINGS APPRECIATED
MRS. LELIA C. GUYTON
Real Estate Dial 3-2072

WALLACE D. EZELL
Farm Lands, Farm Loans
Phone 2-3853, 504 Auburn Ave., Monroe

YOUR LISTINGS APPRECIATED ON HOUSES, LOTS, ACREAGES
WILLIS W. MONTGOMERY
Dial 2-4240 or 2-0945

CLASSIFIED DISPLAY

FOR SALE OR LEASE
TWO STORY BRICK BUILDING
(Next To Western Union)
H. L. ROSENHEIN
REALTOR
807 Ouachita Bank Bldg.
Dial 8668

Warehouse Building Site
(About 80,000 Square Feet)
On Railroad and Paved Street.
H. L. ROSENHEIN
REALTOR
807 Ouachita Bank Building
Dial 8668

Wanted Real Estate (77)

INDIVIDUAL wishes to buy 3 bedroom home in North Monroe or college area. Write Box 658, c-o News-Star.

WANTED to buy: 2 or 3 bedroom brick home on Northside.
E. A. PORTER REALTY CO.
1014 North 2nd Dial 2-0331

WANT TO Buy 10 acre building site near West Monroe. Write Box 659, c-o News-Star.

CLASSIFIED DISPLAY

This year... make your own Christmas gifts and decorations with easy to use...
FIR PLYWOOD
Free Plans
USREY LUMBER & SUPPLY CO.
PHONE 7704
2-0804 NIGHT 7853

CONVENTIONAL LIFE INSURANCE COMPANY
MORTGAGE LOANS
FOR HOMES AND COMMERCIAL PROPERTY
★ Up to 25 Years To Pay
★ Interest Rates As Low As 4½ %
★ Low Closing Costs
★ Commitments As Soon As 3 Days
★ PAYMENTS Are Made In MONROE, And Your FILE Is Kept Here For Your CONVENIENCE.
COMPARE THESE ADVANTAGES BEFORE ARRANGING YOUR LOAN!
Troy and Nichols
Frances Hotel Building Dial 3-7756

VETERANS
100% GI LOANS
ON TWO OR THREE BEDROOM
HOMES
Choice North Side Lots
TURPIN LUMBER & SUPPLY
3116 DeSiard St. Dial 2-6101

HOLMES SUB-DIVISION
Near Lexington School
On Spencer, Harn and Frederick Streets
3 Bedroom Houses.
YOUR CHOICE OF PLANS, INTERIOR AND EXTERIOR DECORATION, ARE READY FOR OCCUPANCY.
For Appointment Call
DR. J. J. HUNTER 2-1733
or Cleveland Dubois, 2-1373

TWIST . . .
. . . of the wrist . . . the door's open . . . and you're inside one of the nicest 2-bedroom homes on the Southside at 103 GEORGIA. It's just been completely redecorated (inside and out) from the comfortable living room to the spacious kitchen! It's like new with oak floors; washer plumbing; attic fan; new aluminum screens; fenced back yard and the attic's insulated. $7850 is the price and only $400 down makes the move.

WORTH ITS SALT?
Sure is . . . 'cause it's in a splendid location on the Northside (just off Park Avenue) for only $7950! And . . . it's a comfortable 5-room home with 2 nice size bedrooms; enclosed back porch; kitchen has washer plumbing, Vent-a-hood and dryer connections; new 30-gallon water heater and Venetian blinds. It's on a well-shaded lot at 116 MAPLE and only $1200 down with monthly notes of $42 buys it!

"HAVE A HEART . . .
. . . come take a look at my 1302 sq. ft. of living area . . . my splendid location (400 ANDERSON in W. Monroe) . . . my 75'x150' corner lot . . . my gleaming oak floors . . . my 6-rooms with 3 unusually large bedrooms . . . my 2 floor furnaces . . . my soothing breezeway with ceiling fan . . . my aluminum awnings on all windows . . . my attached double garage with 2 big storerooms . . . and I'm just 2 blocks to a grammar school!" "I'm selling for $12,500 on a 100 per cent G. I. loan." "Have a Heart, won't-cha'?"

WHATA' BLONDE . . .
. . . brick home awaits your happy attention on LAKESHORE DRIVE, and this blonde deserves a long, long whistle for its enticing features: 1100 sq. feet (plus carport); 3 large bedrooms (all with spacious closets); tile bath with tub and shower; central heating; water softener; aluminum frame windows and attic fan. It's on a 113'x200' lot and selling on a G. I. loan for only $12,350.

39 ACRES . . .
. . . of peace & contentment with a swell home "to boot"! Well . . . that's what we have to offer located 10 minutes north of Monroe on VENABLE LANE! The home contains 1572 sq. feet of good livin'; 3 bedrooms; well-arranged kitchen; separate breakfast room; oak floors; floor furnace and attic fan; double garage; splendid breezeway on back and a 385' deep artesian well. We'd be glad to show you this p.m.

FOR THE BIRDS!
Not hardly, for here's a comfortable 2-bedroom home that's less than 2-years old with a host of exciting features: just been completely redecorated from the oak floors to the ceiling; floor furnace; Venetian blinds; a perfectly charming kitchen with a stove hood and spacious dining space; carport with storage and a 75' lot! $9123 is the price and only $573 down makes the move into 2905 North 12th in W. Monroe.

WHATA' FEAST . . .
. . . you'll have just looking at the many discriminating and unusual features inside 1513 SPENCER! 3 roomy bedrooms (2 have walk-in closets); ceramic tile bath with tub and shower; unique birch-paneled den; large living room and separate dining room; 4 floor furnaces all with separate thermostats; 8'x10' cedar closet upstairs; lifetime roof; copper plumbing; beautiful 10'x18' kitchen and a garage. You wanta' feast your eyes on this unusual home today?

IT STILL SMELLS . . .
. . . NEW, that is! As well it should for it's less than 6 months old with the following features: 914 sq. feet of space; asbestos siding. 4 wall furnaces; copper plumbing; outside storage; well-arranged 13'x13' kitchen with washer plumbing and best of all . . . only $556 down (no closing costs) moves you in immediately with monthly notes of only $46. We're talking about 1705 South 6th!

DON'T IGNORE IT . . .
. . . 'cause you'll adore all 816 sq. feet of this "charmer" at 2303 TRENTON ST. in W. Monroe! It has asbestos siding; oak floors; wood walls with wall paper; 100'x150' lot; luxurious St. Augustine grass; back yard has nice size trees; in fact, the whole house is in new condition. It's selling for only $7600 on a G. I. or FHA loan.

BASHFUL BUDGET?
No need to be ashamed for we all have had one at sometime or another! But, if you've got one and you're looking for a nice home . . . we've "got the goods" at 1610 South 1st. It's a "dandy" with 768 sq. feet; 2 bedrooms (one with double sliding door closet); kitchen has washer plumbing, breakfast area and sliding door closet; oak floors; natural woodwork. Total price is only $7400 with only $400 down and monthly notes as low as $46.

PABLUM FED!
CARED for like a baby is 406 BROWNING in W. Monroe . . . all 1106 sq. feet at that! Here's a 3-bedroom home on a 100'x150' lot selling for the FHA value of $10,750 with only $900 down, and look what it buys: nice oak floors; asbestos siding; aluminum awnings; comfortable 11'x16' living room; 9'x18' screened porch on rear; floor furnace; 40 gallon heater; stair to attic; and it's just a block to Mitchell Lane Grammar!

ITCHING . . .
. . . for a 3 bedroom and den home with 2-tile baths in Marie Place? If so, take a few moments to look at 1610 BOIS D'ARC and the following features: hardwood block floors throughout; central heating; attic insulated; both baths have tub and shower; 1728 sq. feet of living area; pine-paneled kitchen with GE dishwasher; spacious living room and dining area; it's brick and on a lot with a 107' frontage! $3350 down makes the move and it's vacant!

100% G. I.
STERLINGTON
. . . If you're employed in STERLINGTON and are currently "Beating the highway" twice a day, you should take a few moments to look at 101 RONALDSON AVE. and its host of unusual features! 1344 sq. feet of space; its 150'x152' corner lot; 6-rooms; 3 spacious bedrooms; 2 baths (one has unusual child's "Johnny" in it); 2 floor furnaces; copper plumbing; breezeway and attached garage. Closing costs of $375 buys it VA, or only $1700 down makes the move on FHA!

HOW 'BOUT IT!
How 'bout driving by 1210 SOUTH SECOND and looking it over, then how 'bout calling for an appointment! This gray asbestos (new roof and siding) home offers livable features in every nook and corner: two bedrooms (220 volt in one); kitchen has pantry, washer plumbing and stovehood: there's a separate dining room and front screened porch; detached garage with storeroom; pecan floors; floor furnace and wait'll the kids see the wonderful fenced in back yard with big trees! Selling for the FHA appraised value of $9,500—how 'bout it, call us now!

YOU'LL SELL
yourself the minute you walk in the front door of 1602 SOUTH THIRD. And, you'll really complete the deal when you walk out the back door and see the fenced in back yard with trees and St. Augustine grass. Getting back inside, here's what you'll find: two bedrooms; separate dining room; kitchen with washer plumbing; hardwood floors; 42" attic fan and disappearing stair to the attic. There's a front screen porch and a carport with two big storerooms. $450 (plus closing costs) will handle (FHA) — wanta' appointment?

100% G. I.
To a qualified G. I., $276 closing costs makes a happy move here at 1408 FILHIOL! It's vacant with 768 sq. feet of space; 2 bedrooms; carport with storage; asbestos siding; nice size kitchen; hardwood floors; new 20 gallon heater; and it's just been completely redecorated inside! You wanta' look?

TROY & NICHOLS
REALTORS DIAL 3-7756 FRANCES HOTEL
NIGHTS CALL JACK L. SMITH, Mgr., 3-6110
Miss Jackie Voorhees, 2-0228 or "Pritch" Pritcher, 2-4414

Veterans FOR AS LITTLE AS $90 Down
You can move in a NEW 2 Bedroom Home with carport. Locations in Monroe and West Monroe. (Some homes already under construction.) Buy now and select your own color schemes.
3 BEDROOM HOMES ALSO AVAILABLE
Both 2 and 3 Bedroom Homes can also be financed F. H. A.
SALES OFFICE OPEN:
Weekdays: 7:30 A.M. to 5 P.M. Sundays: 1 to 5 P.M.
GREATER MONROE HOMES, INC.
Phone Days—2-3124 Nights—3-2592

READ AND USE THE WANT ADS...IT'S PROFITABLE — PHONE 2-5161

REAL ESTATE FOR SALE

Houses (73)

5 ROOM HOUSE. 2916 Dick Taylor St. Good condition. A bargain at asking price. $4350.
EXTRA LARGE 5 room house. 2 acres of land. Newly decorated. Lights, water, and gas. 5 miles out on White's Ferry Road, West Monroe. Price, $5000.
3 BEDROOM home. Venetian blinds and curtains included. Lot 100x100. 608 South 8th St., West Monroe. $6300.
W. D. KRAMER, REALTOR
Dial 2-2536 or 2-1022

BY OWNER
REDECORATED FIVE rooms and bath. attic fan, aluminum screens, new water lines. 204 Dixie. $6,000. Ph. 2-6309 before 8 or after 5.

MORRIS ST., Bawcomville, W. M. Nice 4 room house and bath. Lot 100 x 95. Only $3300.
(1) LARGE and (1) small house to be moved. 306 Pine, Monroe.
Lots for colored.
E. L. Averett, 3-8712

116 GLENMAR. 9 room house, 2 tile baths. Lot 70x150.
1205 AUBURN. Remodeled and redecorated 3 bedroom home with extra ½ bath, plumbed for washer, central heating, new select red oak floors, termite contract. Lot 100x150. Pride of ownership is written on every well kept home on this tree lined street. Open for inspection.
801 COLLEGE. 7 room house. Very large rooms. 3 bedrooms. 6 closets, Vent-A-Hood, snack bar. Lot 70x160.
BON AIRE Drive, Edgewater Gardens, turn left at dam. 5 room house. Electric pump, good water pressure. 2½ acres, 200 feet frontage, 474 feet deep. Riparian rights extra. All for $11,500.
GOOD investment property. 2 duplexes. 2306-2306½ and 2404, 2404½ Lee Avenue.
815 CROSLEY, W. M. New 2 bedroom house. FHA financed.
1000 EMERSON. Now vacant. Excellent buy. 2 bedroom home. Sliding doors. Carport and storage room.
E. R. & L. K. BREARD
Realtors Dial 8221 or 9841

404 STELLA, W. M. 7 room brick.
200 CLAYTON, 3 bedroom home.
116 NORTH Short 5th. New 2 bedroom home.
403 TRAVIS, 2 bedroom home. $7800.
112 REGISTER. 2 bedroom home.
6 ROOM home on acre of ground. White's Ferry Road, West Monroe.
Mrs. W. C. Curry, 3-5878

5 ROOMS WITH bath, 3705 Grammont. College area. $9,500. Lot 75x150. Newly decorated inside and out. Shown by appointment only. Ph. 3-4921 or 3-2093.

RANCH STYLE Northside home. Wall-to-wall carpet, air conditioned. Only 5 years old.
3 BEDROOM brick home. Near Neville.
2 LOTS. Colored property. Buck Jones Lane.
WOODED lot. Speed Ave. 100x150.
BRICK building. For lease or rent. Louisville Ave.
LOTS. Westwood Park.
3 BEDROOM home. Wooded area. Auburn Ave.
3 BEDROOM, 3 baths. 1 story, brick. Corner lot. Shade trees. Air conditioned. 3 years old. Northside.
I & S REALTY Ph. 3-1679—8221

NON-VETS
Investigate The
LOWER
DOWN PAYMENTS
And Lower Carrying Charges now offered through the new '54 Housing Law.
We Also Have
100% G. I.
LOANS
Available For Veterans
FROM THE 1ST STEP TO COMPLETION
We Build Homes As You Want Them
FREE PLAN SERVICE
R. W. Butler & Sons
LUMBER CO.
Days, Phone 3-1341
Nights, 3-7345 or 2-2488

WILL BUILD TO YOUR PLANS OR FURNISH plans FREE. Choice building sites in Marie Place Addn. Houses under construction open for your inspection. Complete loan service. W. E. Chaney, General Contractor. Ph. 3-7137.

212 MADISON, W. M. Nice 6 room house with double garage, store room. Large lot. Priced to sell.
LARGE LOT on Bernstein Road.
CAFE. LOCATED Louisville Avenue.
1513 BAILEY, W. M. 2 bedroom home.
1413 SOUTH 2nd St. 2 bedroom home.
1606 McGUIRE. 2 bedroom home.
MODERN 22 unit motel. Close in.
FOR SALE. Dry cleaning establishment.
FOR COLORED. (2) new 4 room houses. Modern conveniences. 19th Street.
J. G. TALIAFERRO
Office Ph. 8815; Home Ph. 8617

WE BUILD homes where you want them, as you want them. G. I. or FHA.
M. W. (DOCK) SAVAGE
1715 Filhiol Dial 3-3444

3 Bedroom Homes Under Construction
Contact Us For Locations
SUPERIOR LUMBER CO.
2900 Louisville Ave. Dial 2-3106

OWNER TRANSFERRED
NORTHSIDE 2 bedroom home with carport. 1 year old. Convenient to bus and school. Immediate possession. 705 Victoria. Phone 3-4028.

J. T. HINKE
General Contractor. Plans and Lots
Dial 7205

2 BEDROOM HOMES

610 MATTHEWS. Like new 2 bedroom home. Hardwood floors, attic fan, floor furnace. Awnings. Large lot. Only $7800 less than appraisal.)
213 OAKLAWN, W. M. Year old home with tile floors, textone walls. Carport.
2907 GORDON. 5 rooms and bath. Garage. Will trade for country property.
1715 COLLEGE. Home with separate dining room. Hardwood floors, floor furnace, attic fan, Venetian blinds. Asbestos siding. 6 years old. Extra large lot with barbecue pit.
703 NORTH 7th, W. M. 2 story home. 5 rooms and bath. Will trade.
508 MILL, W. M. Home with hardwood floors and double garage. Next to church and school. Reasonably priced at $6300.
604 MITCHELL Lane, W. M. Has screened porch and garage. Shade trees. ½ block of school. Only $5250.
1611 SOUTH FIRST. 5 room home. $7300.
NEAR Cheniere dam. 4 rooms and bath. 1½ years old. 1 acre on Bawcom St. Shade. $5165. Terms.
109 PEACH, W. M. 5 rooms and bath. Garage. $6300.
1209 ALABAMA. Attic fan, panel ray heating, plumbed for automatic washer. Only $600 down and assume notes.
708 SOUTH 7th, W. M. Near Mitchell School. $4000. Small down payment.
NEAR paper mill. Nice 3 rooms and bath. Hardwood floors, asbestos siding. Vacant. 3 years old.
WISNER, La. Near downtown. 5 rooms and bath. 1 acre. $7000.
1504 ALABAMA. Only $500 down and assume notes.
208 GEORGIA. Extra nice 5 room home. Front screened porch. Floor furnace, Venetian blinds, nice drapes in living room and dining room, connections for automatic washer. Asbestos siding. Cyclone fenced back yard. Only $350 down to G. I.
211 LAZARRE, W. M. 5 room home. Back porch. Corner lot. $7100.
902 SOUTH 5th. 1 block from Plum St. School. 3 years old. $7500.

3 BEDROOM HOMES

119 VINSON ST., W. m. 6 room house. Front and back porch. Asbestos siding. Large storage building. Fenced chicken yard. 3 years old. Shade. Lot 135x210. Near Ransom school. $7550.
STERLINGTON, La., off Frances St. Carport. Only 2 years old. $8400.
3705 GRAMMONT. Newly painted 5 room home with den. Near Sherrouse School and busline. $9600.
201 NORTH 8th, W. M. 6 room home. Hardwood floors. Breezeway, garage. Large storage room. Large corner lot.
1106 CYPRESS, W. M. $7300. Business location. 6 rooms and bath.
906 STERLINGTON Road. 6 room home with 3 room garage apartment. $8500.
400 SOUTH 2nd, W. M. Extra large 6 room home. Corner lot. Plenty of shrubbery. Very reasonably priced.
1308 NORTH 3rd. 2 lots. Reasonable.

ACREAGE

14 ACRES and 6 room house and bath. Barn, deep well. Newly fenced. With extra large lake. On blacktop road. Will sell with good terms. Located on Good Hope Road, across from Tennessee Gas Station.
58 ACRES. Highway 80, W. M. First road past Roadside park, 2 miles north. New 6 room home. Known as Clark place. Will sell part.
NEAR Eros, La. 200 acres. 4 room home. 2 springs running water. $10,500.
2 ACRES near Bawcomville. Across from Sullivan's Grocery. $750.
50 ACRES NEAR Oak Ridge, La. Adjoining Gallien Canal. $38 per acre.
2 ACRES on corner with 3 bedroom ranch style home. Washington St., W. M. J. C. Christy home. $7350. Will G.I.
GRAYSON, La. 37 acres and 4 rooms and bath home. 4 years old. $4200. Known as H. L. Braddock Place, 2 blocks from Baptist Church.
4 ROOMS and bath. 2 acres of land. Highway 80, W. M. Near Steep Bayou. Only $4200.

BUSINESS

CAFE, downtown Monroe, with furnished living quarters. Doing extra good business. $3750. Known as "Gus' Cafe."
WISNER, La. Nice grocery store, downtown. Large building, fixtures, and lot. Doing good business. $6000.
COMPLETE sawmill equipment. Near Calhoun. $2500.
WASHATERIA Business. Large building and lot. Everything goes for $6500. Terms South Grand Street.
TEFAS Coney Island. Downtown Monroe. Old established business.
PELICAN Cafe. DeSiard St. Near College. Complete fixtures for only $2000.
SHORTY'S Cafe, W. M. Foot of old bridge for rent. Good location.
EXTRA NICE apartment house in Bastrop, La. 4 units, with private baths. Nicely furnished. 3 extra lots. Income $250 month. Priced at $15,500.
10 ROOMS, 3 baths. 1 acre of land. 1217 Trenton, West Monroe.
6 ROOM house on large lot. With extra cottage in rear. 606 Cypress, W. M.
GROCERY store in West Monroe, near paper mill. Doing extra good business.
FOR LEASE. Canary Courts. Highway 80, W. M. Will remodel coffee shop and courts.

LOTS

LAKESHORE Drive. Lot 100x325. $3500.
CORNER North 9th and Stella, West Monroe. 100x143. Only $1600.
BAYOU DeSiard. 120x350. Only $1800.
SUNSHINE Heights. 100x150. $1400.
SUNSHINE Heights. 110x200. $1550.
FOR COLORED. Old Natchitoches Road. 50x150. $75 down. Other locations available. Monroe and West Monroe.
NICE lot on Clover Drive, near McGuire Golf Course. $850.
WE ALSO HAVE PROPERTY TO TRADE.
CHARLIE LETT, Real Estate
Russell Wink—Tim Tippit
Days 3-7430, 7308; Nights 3-7493, 3-2217
Or Write 711 Wood, West Monroe

$650 DOWN (including closing costs) will buy this new 2 bedroom home. Has attic fan, panel ray heat. Carport, storeroom. 2723 Liberty Drive, W. M. Price, $8250. Ph. 2-1510 days, 3-9794 nights.

NORTHSIDE

NORTHSIDE. Modern 2 bedroom home. Living room and dining area, large kitchen with breakfast area, attractive bath. Ample closets and cabinets, wall heaters, asphalt tile floors. Carport and storeroom. Pay equity $1400 and assume balance. Quick possession. First time on market.
NORTHSIDE, near school, busline, and stores. 3 lovely bedrooms, bath and half. living room designed from House Beautiful, dining area, modern kitchen. Glassed in sun porch, inviting screened front porch. Plenty closets. Excellent condition. Quick possession. Lot 70 x 150. Only $12.800.
703 DOWNEY LANE Modern 2 bedroom home. Large living room, separate dining room, attractive kitchen and dinette. Closed in porch (could be used as den). Floor furnace, window fan. Garage and carport. Store room. Insulated. Excellent condition. Well landscaped lot 75 x 150.
SPENCER ST., Fairview Addn. Paved St. Lovely 2 bedroom home. 3 floor furnaces, attic fan. Summer house and workshop. Beautiful corner lot 150 x 150 with trees.
605 STUBBS AVENUE. Lovely 3-bedroom home. 2 porches. Attic fan, blinds. Garage. Well landscaped lot.
1006 PARK. Lovely 2 bedroom brick home, and pine panelled den. Oak floors, attic fan. Attached garage. Lot 75x134.
1613 EMERSON. LOVELY 3 bedroom home Central heating. Fan, oak floors, blinds. Lot 80 x 150. Carport.
402 ROCHELLE. Lovely 3 bedroom home. Hardwood floors, floor furnace. Plenty of shade. Price reduced.
NORTH 3RD. 3 bedroom home and sun parlor. 4 floor furnaces, attic fan. Tile bath with shower. Lot 75 x 150.
802 DOWNEY Lane. 2 bedroom home. Attic fan, 3 floor furnaces, oak floors, blinds, 7 closets. Lot 75 x 150.
804 ALEXANDER. 3 bedroom home. Floor furnace, attic fan, Venetian blinds.
100 FOSTER St. 2 bedroom home, tile bath. Central heating, attic fan, oak floors. Corner lot 150x150 feet.
607 ALEXANDER. Lovely 3 bedroom home. Venetian blinds, oak floors.
2409 MARIE PLACE. Lovely 2 bedroom home. 3 floor furnaces, blinds, oak floors. Garage. Price reduced.
1401 SPENCER. 2 bedroom home, den, 2 BATHS. 3 floor furnaces, attic fan, ceiling fan, oak floors, carport.
ERIN AVENUE. 2 bedroom brick home, den. Tile bath. 3 air condition units, attic fan, 3 ceiling fans, floor furnace, plenty closets. Drapes, blinds.
EMERSON. Marie Place Addn. Lovely 2-bedroom brick home, den. Central heating, air condition unit, blinds. Carport. Lot 100x150 ft.
1012 PARK AVE. 2 bedroom home. Wall-to-wall carpets. Floor furnace. Garage.
4 ROOM garage apartment. Furnished or unfurnished. Lot 50 x 150.
MODERN 2 bedroom home. Oak floors, floor furnace. 8 closets.

SOUTH

1705 SOUTH 5TH. Practically new 2-bedroom home. Blinds, wall heaters, asphalt tile floors. Only $7600.
101 SOUTH 1ST. 3 unit apartment house or use as home. 10 rooms and 3 baths. 2 porches. Corner lot 83 x 150. $13,500
1900 JACKSON. Apartment house, consists of 22 rooms, 5 baths. Price reduced.
615 CALYPSO. Duplex, completely furnished. 7 rooms, bath. 2 rooms, bath.
301 SIXTH ST. Excellent buy for commercial purposes.

BAYOU

BON AIRE DRIVE—Beautiful 3 bedroom home facing bayou, 2 BATHS. Central heating, attic fan. 2 ceiling fans, blinds. Lot 100x442 with trees.
BON AIRE Drive, on Bayou 3 bedroom home. Attic fan, blinds, carport, storeroom. Trees. Large lot. Vacant. $14,950.

COLLEGE

3305 CAMERON, near College. Modern 5 room home. Newly redecorated. New bath fixtures. Garage. Lot 50 x 140.
COLE AVENUE — Beautiful 3-bedroom home, pine panelled den, 2 BATHS. Attic fan, floor furnace, 2 Coleman heaters. Corner lot 70 x 150. Garage.
COLLEGE Ave. Beautiful 3 bedroom, 2 story home. 1 bedroom and bath downstairs. 2 floor furnaces, blinds. Garage
1004 FILHIOL AVE. 2 bedroom home. Central heating, attic fan, blinds. Garage. 100 per cent G. I. Loan.
3810 GERALD. 2 bedroom home. Double panel ray heater, attic fan.
DUPLEX, near college. Like new 4 rooms, bath, each side. Blinds, heaters.

WEST MONROE

DUPLEX. Southside. 3 rooms, bath, each side. Corner lot. Good revenue.
311 WOODROW, W. M. Modern 3 bedroom home. Blinds, drapes. Lot 75x150.
2803 NORTH 7TH, McGuire Addn., W.M. 2 bedroom home. Floor furnace, attic fan, oak floors, blinds. Lot 110 x 150.
$9450 WILL BUY this lovely home on North 5th, W. M. 3 bedrooms. Attic fan, blinds, oak floors, garage.
Mrs. L. G. Gilliland
Realtor Dial 8551 or 2-3770

BY OWNER 2 bedroom home. Venetian blinds, attic fan, 1 block from 1st Baptist Church, Crosley School. $5,500. Ph. 3-2201.

TIME TO DO SOMETHING ABOUT YOUR HOUSING PROBLEM!
AND HERE'S SOME GOOD SOLUTIONS: Air conditioned home. Completely furnished with very costly furniture. The home consists of 2 bedrooms, hardwood floors, fan, piped for washer. Breezeway, garage, large storage room. Awnings. Paved driveway. Beautifully landscaped lot 75 x 165. 304 Cole, in college area. $13,650.
$6650 WILL buy this year old, 2 bedroom home. Venetian blinds, attic fan. Carport and laundry piped for washer. 611 Adcock, northside, Monroe.
2922 LEE Avenue. 2 bedroom home. Well located. Will paint and redecorate. Only $6800.
MODERN 2 bedroom home on northside, near school. Floor furnace, 8 closets. Only $6900. $1300 cash, balance financed. Notes, $38 month. 708 Matthews.
WONDERFUL opportunity to buy a well built and nice 2 bedroom home for only $7140. $1340 down, balance financed. Has large rooms; newly decorated. Attic fan, nice mantel with bookcases. Located 1309 Trenton, West Monroe.
206 VIOLET St., W. M. Near paper mill. Practically brand new 2 bedroom home. Lot 75x402. $4789.85.
1210 SOUTH 2nd. 2 bedroom home. Separate dining room, large kitchen, pantry. 2 floor furnaces, beautiful hardwood floors, fan, piped for washer. Garage. Lot 62x143. $9750. Will G.I. or F.H.A.
MRS. IVY RAYNER
Realtor Dial 2-0270 or 2-4689

8 ROOM HOUSE, 2 BATHS ONLY $1750
TO BE moved from lot. 802 North 2nd. Phone 8221 or 9841.

NON-RESTRICTED
- Walking distance from town.
- Close to Georgia Tucker School.
- Close to busline.
- 24 large trees.
- Ideal for apartment houses, rentals, Clinics, etc.
- Size: 90, 125 sq. feet.

E. A. PORTER REALTY CO.
1014 North 2nd Dial 2-0331

BY OWNER: For sale or rent. 6 room house. 1004 Civic St. Ph. 3-1369.

ON THE Bayou. 2 bedrooms and den. Large lot.
SOUTH 2nd. 4 bedroom home. Reasonable.
K. St. Modern. Reduced price.
Riverbend, W. M. 2 bedroom.
Lazarre, West Monroe. Cheap.
Paper Mill. 2 houses. Good investment.
E. A. PORTER REALTY CO.
1014 North 2nd Dial 2-0331

IMMEDIATE POSSESSION
COMPLETELY redecorated 2 bedroom home with dining room and built on garage. Already financed. Extra low down payment is all that's needed. 403 Travis, W. M., near high school.
DIAL 3-8403

WE HAVE CALLS
EVERY DAY inquiring about all types of property, and we do not have enough listings to fill the demand. Please call us if you have any type property for sale. Call
CHARLIE LETT REAL ESTATE
ASK FOR
Russell Wink—Tim Tippit
Days, 3-7430, 7308; Nights, 3-2217 or 3-7493
Or write 711 Wood, West Monroe

HOUSE AND business lot with frontage on two streets. 707 Jackson. Ph. 5-2543.

2 STORY home. 4 bedrooms, living room, dining room, breakfast room, sunporch, attractive den, kitchen, 2½ baths. Central heating plus many "extras." Perfect condition. Corner lot. Shown by appointment only.
ATTRACTIVE 4 bedroom home with 2 tile baths, modern kitchen with garbage disposal and electric dishwasher. 1200 North 3rd.
5 ROOM HOME. Loop Road. Immediate possession.
MRS. R. E. DAVIS
Realtor Dial 8422 or 3-5850

$100 DOWN TO VETERAN
2 BEDROOM home. Located near Plum Street School. Approximately 5 years old. Extra clean. Monthly payments approximately $46 per month. 1705 South 3rd, Monroe.
BUTLER REAL ESTATE
Dial 3-1341, 2-2488, or 3-7345

STORE AT ORANGE & 18TH
NEW STORE building. Stock and all fixtures. Near colored school and 156 houses that Mr. Adcock built. $6500.
407 VERNON, Monroe. 6 room house. 2 lots. $4750.
GIRARD, La. 459 acres. All in cultivation. New fence. Home and barns. $200 per acre.
WILHITE, La. 79 acres wood land. All minerals. Not leased. $3000.
WILHITE, La. 38 acres wood land. ¾ minerals. Not leased. $2000.
1005 SOUTH 4th, Monroe. 2 bedroom home, near school. $6500. $1400 down. $44 month.
LAKESHORE Drive. 3 bedroom home and lot 100 x 200. $12,750.
1431 WOODLAWN, Sunshine Heights. 3 bedroom home. Corner lot 100 x 150. Garage. Oak trees. $14,500.
308 SOUTH 1st. 6 room house. $6500.
712 PINE, W. M. Corner lot. 6 room house. $4750.
318 ROCHELLE. 5 rooms upstairs and 5 rooms downstairs. Corner lot. $14,200.
1301 TRENTON, W. M. Corner lot. 7 room house. $8500.
307 NORTH 4th, W. M. 6 room house. $8500.
202 SMITH ST., W. M. 6 room house. 2 acres. $5250.
FOR COLORED
3318 JACKSON. New, large 4 room house and bath. Large lot.
C. E. Buckley, Realtor, 3-1195

WEST MONROE, McGuire Addition. 3 bedroom home, dining room. $500 down.
SOUTHSIDE, Monroe. 4 bedrooms with dining room. Excellent condition. $9000.
MCGUIRE Addition. Beautiful 3 bedroom home. Wall-to-wall carpet, central heating system. Large corner lot.
NORTHSIDE, Monroe. Beautiful 2 bedroom home. Corner lot. Priced to sell.
NEAR MCGUIRE Golf Course, W. M. Best buy on market. 2 bedroom home. $350 down, plus closing costs.
SOUTHSIDE. 2 bedroom home. Screened porch. On busline. $5000.
JACKSON St. Beautiful new 3 bedroom home.
MISS FREEDA MICKEL
Realtor Ph. 3-4415
MRS. BOBBYE GALLOWAY
Realtor Ph. 2-0747

HOME & GROCERY STORE LOCATED ON HIGHWAY 80, GIRARD, LA.
5-ROOMS, bath, modern, garage, plenty shade trees, separate store building doing good business. Contact owner, A & N Grocery or Phone 2015, Rayville.

DESIRABLE HOMES
MONROE—WEST MONROE
FAULK & FOSTER

BY OWNER
NEWLY DECORATED 4 room house blinds, shrubbery, garden space. Lot 50 x 150. Ph. 3-6629.

NEW 2 OR 3 BEDROOM HOMES
CHOICE LOCATIONS
MONROE AND WEST MONROE
100 PER CENT G. I. LOANS
PHONE 3-2592 OR 2-1182

6 ROOM HOUSE. Corner lot. Close in on Cypress, West Monroe.
3 BEDROOM HOME. McGuire Addn.
2 BEDROOM DUPLEX. Near school. Excellent condition. Good revenue.
3 BEDROOM HOME. West Monroe.
10 ACRES, 6 room house. W. M.
2 LOTS. LAUREL and Connella, W. M.
MRS. C. W. WILLIAMS
DIAL 2-6338

PAPA BEAR
MAMA BEAR
BABY BEAR
NEED NOT WORRY ABOUT SOMEONE SLEEPING IN THEIR BED—For we have a home the right size with the right number of bedrooms for you. Check these listings!
LOVELY 2 bedroom home on Pargoud Drive. Has attic fan, blinds, floor furnace, oak floors. Stove, refrigerator, and drapes included. On corner lot. Immediate possession.
BRICK HOME. 2 bedrooms, den. Hardwood floors, natural woodwork, attic fan. 2-car garage, storage room. Barbecue pit. Lot 125 x 150. On Broadmoor Avenue. No money down to G. I.
VERY NICE 2 bedroom home. Separate dining room. Hardwood floors, attic fan, blinds. 715 North 3rd, W. M. Vacant.
208 LAZARRE, W. M. 2 bedroom home. Closed in sleeping porch, separate dining room. All rooms very spacious.
305 PELICAN Drive. Nice 2 bedroom home. Priced at only $6300. Quick possession.
3 BEDROOM home. Vacant. Very nicely arranged. 704 Joseph.
2 BEDROOM home. Closets galore. Near school. $8000. 2504 Swiss. Vacant.
2 BEDROOM home, dining room, 3 lots Shade trees, vacant. 710 Ridge Ave.
BEAUTIFUL LOTS in Sunshine Heights and McGuire Addition.
MRS. TERECE SALLEY
Realtor Dial 8991 or 3-3854
MRS. NONA JOHNSON
Dial 3-0811 or 2-1125

FOR SALE
1709 FRANCES PLACE (Marie Place Addn.) 3 bedroom brick home. Just completed.
TROIS PETTIGREW
PH. 2-3104 DAYS; 3-4128 NIGHTS

Lots (74)

ARTHUR L. VATTER
Dial (Buy Good Earth) 2-5908
(Your Best Investment)
R. M. McGuire's Highland Park

LOT ON EMMERSON St., 100 Ft. front, 150 ft. depth, with 153 ft. across back. This is a beautiful building site.
75 FT. FRONT, lot on Milton St. Lot on Lee Avenue.
W. C. SALLEY
9th at DeSiard Ph. 7210

CHOICE HOMESITES
Broadmoor and Roselawn Additions
Woodlawn Development Corp.
Dial 3-6621 or 8842

LOTS FOR COLORED
For Sale. Located in Booker T. Addn.
Phone 3-7741

LOTS IN LAKESHORE Subdivision.
W. A. GUY REALTY CO.
PH. 2-0061

SUNSHINE Heights. Elizabeth St. Beautiful lot with trees, 120x495, facing Elizabeth and also Arkansas Road.
NORTH 2nd. Commercial location between Breard and Louisville. Lot 75x100 feet.
FOR RENT or lease. North 5th, 200 block. Vacant lot, 59x120. Excellent commercial location between DeSiard and Washington.
FAIRVIEW Addition. 1400 Block of Spencer St. Lot 100x150. Excellent buy.
MCBRIDE and Avant St., W. M. 182.43x 283 feet. Price reduced.
BEAUTIFUL lots with trees in Westwood and Woodlawn Additions.
CORNER of Park Avenue and North 12th. Lot 75x134 feet.
BON AIRE Drive on Bayou. Lot 100x380.
COLE AVE. Lot 55x175 ft. Sewerage paid.
CARLTON between Lee and South Grand. $650.
Mrs. L. G. Gilliland
Realtor Dial 8551 or 2-3770

- EDGEWATER GARDENS
- TENNESSEE
- SPEED
- ERIN AND NORTH 4TH
- SPENCER AND HIGHLAND PARK
- MANY OTHERS

E. A PORTER REALTY CO.
1014 North 2nd Dial 2-0331

1 LARGE lot in McGuire Addn. on 8th St. $1300. Dial 2-4610.

COPELY ST. just off Trenton, West Monroe 180'. $1100. Ph. 3-7359.

FOR SALE. 3 lots on Vernon Street $1500 Ph. 2-2930.

ON BAYOU, Edgewater Gardens. 2 beautiful lots. $3000 each. Ph. 3-4415 or 2-0747.

Real Estate Brokers (75)

COMMERCIAL AND INVESTMENT PROPERTIES BOUGHT, SOLD & LEASED
H. L. ROSENHEIN, REALTOR
807 Ouachita Bank Bldg. Phone 8668

WE SELL, rent, lease, appraise, manage, and insure your property. 30 years experience. Ph. 3-4740
LUTHER REED & CO.

LISTINGS APPRECIATED
MRS. LELIA C. GUYTON
Real Estate Dial 3-2072

WALLACE D. EZELL
Farm Lands, Farm Loans
Phone 2-3853, 504 Auburn Ave., Monroe

YOUR LISTINGS APPRECIATED ON HOUSES, LOTS, ACREAGES
WILLIS W. MONTGOMERY
Dial 2-4240 or 2-6945

Wanted Real Estate (77)

INDIVIDUAL wishes to buy 3 bedroom home in North Monroe or college area. Write Box 658, c-o News-Star.

WANTED to buy: 2 or 3 bedroom brick home on Northside.
E. A. PORTER REALTY CO.
1014 North 2nd Dial 2-0331

WANT TO Buy 10 acre building site near West Monroe. Write Box 659, c-o News-Star.

CLASSIFIED DISPLAY

317 Walnut St.
NEW ADDRESS OF
Monroe Tent & Awning Co.
For Aluminum Awnings Ph. 3-6694

Commercial And Investment Properties Bought, Sold & Leased
H. L. ROSENHEIN
REALTOR
807 Ouachita Bank Building
Dial 8668

FOR LEASE
600 NORTH 3RD ST.
Ideal for store or offices.
Private Parking
H. L. ROSENHEIN
REALTOR
807 Ouachita Bank Building
Dial 8668

FOR SALE OR LEASE
CONCRETE WAREHOUSE
(15,360 Square Feet)
Recently constructed—Very modern—Fireproof—Sprinkler—(Low Insurance Rate.) On Missouri Pacific Railroad—Private switch track. Concrete loading dock and truck parking. Floor is truck bed level.
H. L. ROSENHEIN
REALTOR
807 Ouachita Bank Bldg. Dial 8668

HOLMES SUB-DIVISION
Near Lexington School
On Spencer, Harn and Frederick Streets
3 Bedroom Houses.
YOUR CHOICE OF PLANS, INTERIOR AND EXTERIOR DECORATION, ARE READY FOR OCCUPANCY.
For Appointment Call
DR. J. J. HUNTER 2-1733
or Cleveland Dubois, 2-1373

TWIST . . .
. . . of the wrist . . . the door's open . . . and you're inside one of the nicest 3-bedroom homes on the Southside at 103 GEORGIA. It's just been completely redecorated (inside and out) from the comfortable living room to the spacious kitchen! It's like new with oak floors; washer plumbing; attic fan; new aluminum screens; fenced back yard and the attic's insulated. $7850 is the price and only $400 down makes the move.

WORTH ITS SALT?
Sure is . . . 'cause it's in a splendid location on the Northside (just off Park Avenue) for only $7950! And . . . it's a comfortable 5-room home with 2 nice size bedrooms; enclosed back porch; kitchen has washer plumbing, Vent-a-hood and dryer connections; new 30-gallon water heater and Venetian blinds. It's on a well-shaded lot at 116 MAPLE and only $1200 down with monthly notes of $42 buys it!

"HAVE A HEART . . .
. . . come take a look at my 1302 sq. ft. of living area . . . my splendid location (400 ANDERSON in W. Monroe) . . . my 75'x150' corner lot . . . my gleaming oak floors . . . my 6-rooms with 3 unusually large bedrooms . . . my 2 floor furnaces . . . my soothing breezeway with ceiling fan . . . my aluminum awnings on all windows . . . my attached double garage with 2 big storerooms . . . and I'm just 2 blocks to a grammar school!" "I'm selling for $12,500 on a 100 per cent G. I. loan." "Have a Heart, won't-cha'?"

WHATA' BLONDE . . .
. . . brick home awaits your happy attention on LAKESHORE DRIVE, and this blonde deserves a long, long whistle for its enticing features: 1100 sq. feet (plus carport) · 3 large bedrooms (all with spacious closets); tile bath with tub and shower; central heating; water softener; aluminum frame windows and attic fan. It's on a 113'x200' lot and selling on a G. I. loan for only $12,350.

39 ACRES . . .
. . . of peace & contentment with a swell home "to boot"! Well . . . that's what we have to offer located 10 minutes north of Monroe on VENABLE LANE! The home contains 1572 sq. feet of good livin'; 3 bedrooms; well-arranged kitchen; separate breakfast room; oak floors; floor furnace and attic fan; double garage; splendid breezeway on back and a 385' deep artesian well. We'd be glad to show you this p.m.

FOR THE BIRDS!
Not hardly, for here's a comfortable 2-bedroom home that's less than 2-years old with a host of exciting features: just been completely redecorated from the oak floors to the ceiling; floor furnace; Venetian blinds; a perfectly charming kitchen with a stove hood and spacious dining space; carport with storage and a 75' lot! $9123 is the price and only $573 down makes the move into 2905 North 12th in W. Monroe.

WHATA' FEAST . . .
. . . you'll have just looking at the many discriminating and unusual features inside 1513 SPENCER! 3 roomy bedrooms (2 have walk-in closets); ceramic tile bath with tub and shower; unique birch-paneled den; large living room and separate dining room; 4 floor furnaces all with separate thermostats; 8'x10' cedar closet upstairs; lifetime roof; copper plumbing; beautiful 10'x18' kitchen and a garage. You wanta' feast your eyes on this unusual home today?

IT STILL SMELLS . . .
. . . NEW, that is! As well it should for it's less than 6 months old with the following features: 914 sq. feet of space; asbestos siding· 4 wall furnaces; copper plumbing; outside storage; well-arranged 13'x13' kitchen with washer plumbing and best of all . . . only $556 down (no closing costs) moves you in immediately with monthly notes of only $46. We're talking about 1705 South 6th!

DON'T IGNORE IT . . .
. . 'cause you'll adore all 816 sq. feet of this "charmer" at 2303 TRENTON ST. in W. Monroe! It has asbestos siding; oak floors; wood walls with wall paper; 100'x150' lot; luxurious St. Augustine grass; back yard has nice size trees; in fact, the whole house is in new condition. It's selling for only $7600 on a G. I. or FHA loan.

BASHFUL BUDGET?
No need to be ashamed for we all have had one at sometime or another! But, if you've got one and you're looking for a nice home . . . we've "got the goods" at 1610 South 1st. It's a "dandy" with 766 sq. feet; 2 bedrooms (one with double sliding door closet); kitchen has washer plumbing, breakfast area and sliding door closet; oak floors; natural woodwork. Total price is only $7400 with only $400 down and monthly notes as low as $46.

PABLUM FED!
CARED for like a baby is 406 BROWNING in W. Monroe . . . all 1106 sq. feet at that! Here's a 3-bedroom home on a 100'x150' lot selling for the FHA value of $10,750 with only $900 down, and look what it buys: nice oak floors; asbestos siding; aluminum awnings; comfortable 11'x16' living room; 9'x18' screened porch on rear; floor furnace; 40 gallon heater; stair to attic; and it's just a block to Mitchell Lane Grammar!

ITCHING . . .
. . . for a 3 bedroom and den home with 2-tile baths in Marie Place? If so, take a few moments to look at 1610 BOIS D'ARC and the following features: hardwood block floors throughout; central heating; attic insulated; both baths have tub and shower; 1728 sq. feet of living area; pine-paneled kitchen with GE dishwasher; spacious living room and dining area; it's brick and on a lot with a 107' frontage! $3350 down makes the move and it's vacant!

100% G. I.
STERLINGTON
. . If you're employed in STERLINGTON and are currently "Beating the highway" twice a day, you should take a few moments to look at 101 RONALDSON AVE. and its host of unusual features! 1344 sq. feet of space; its 150'x152' corner lot; 6-rooms; 3 spacious bedrooms; 2 baths (one has unusual child's "johnny" in it); 2 floor furnaces; copper plumbing; breezeway and attached garage. Closing costs of $375 buys it VA, or only $1700 down makes the move on FHA!

HOW 'BOUT IT!
How 'bout driving by 1210 SOUTH SECOND and looking it over, then how 'bout calling for an appointment! This gray asbestos (new roof and siding) home offers livable features in every nook and corner: two bedrooms (220 volt in one); kitchen has pantry, washer plumbing and stovehood: there's a separate dining room and front screened porch; detached garage with storeroom; pecan floors; floor furnace and wait'll the kids see the wonderful fenced in back yard with big trees! Selling for the FHA appraised value of $9,500—how 'bout it, call us now!

YOU'LL SELL
yourself the minute you walk in the front door of 1602 SOUTH THIRD. And, you'll really complete the deal when you walk out the back door and see the fenced in back yard with trees and St. Augustine grass. Getting back inside, here's what you'll find: two bedrooms; separate dining room; kitchen with washer plumbing; hardwood floors; 42" attic fan and disappearing stair to the attic. There's a front screen porch and a carport with two big storerooms. $450 (plus closing costs) will handle (FHA) — wanta' appointment?

100% G. I.
To a qualified G. I., $275 closing costs makes a happy move here at 1408 FILHIOL! It's vacant with 768 sq. feet of space; 2 bedrooms; carport with storage; asbestos siding; nice size kitchen; hardwood floors; new 20 gallon heater; and it's just been completely redecorated inside! You wanta' look?

TROY & NICHOLS
REALTORS DIAL 3-7756 FRANCES HOTEL
NIGHTS CALL JACK L. SMITH, Mgr., 3-6110
Miss Jackie Voorhees, 2-0228 or "Pritch" Pritcher, 2-4414

LOANS on REAL ESTATE
—Quick, Confidential Service
—Repay In Easy, Monthly Payments
Motors Securities
500 Walnut St.
Monroe, La.

Be a "Do-It-Yourself" Santa

This year... make your own Christmas gifts and decorations with easy to use...
FIR PLYWOOD
Free Plans
USREY LUMBER & SUPPLY CO.
PHONE 7704
2-0804 NIGHT 7853

FOR SALE OR LEASE
TWO STORY BRICK BUILDING
(Next To Western Union)
H. L. ROSENHEIN
REALTOR
807 Ouachita Bank Bldg.
Dial 8668

Warehouse Building Site
(About 80,000 Square Feet)
On Railroad and Paved Street.
H. L. ROSENHEIN
REALTOR
807 Ouachita Bank Building
Dial 8668

CONVENTIONAL LIFE INSURANCE COMPANY
MORTGAGE LOANS
FOR HOMES AND COMMERCIAL PROPERTY
- Up to 25 Years To Pay
- Interest Rates As Low As 4½%
- Low Closing Costs
- Commitments As Soon As 3 Days
- PAYMENTS Are Made In MONROE, And Your FILE Is Kept Here For Your CONVENIENCE.

COMPARE THESE ADVANTAGES BEFORE ARRANGING YOUR LOAN!
Troy and Nichols
Frances Hotel Building Dial 3-7756

VETERANS
100% GI LOANS
ON TWO OR THREE BEDROOM
HOMES
Choice North Side Lots
TURPIN LUMBER & SUPPLY
3116 DeSiard St. Dial 2-6101

Veterans FOR AS LITTLE AS $90 Down
You can move in a NEW 2 Bedroom Home with carport. Locations in Monroe and West Monroe. (Some homes already under construction.) Plan now and select your own color schemes.
3 BEDROOM HOMES ALSO AVAILABLE
Both 2 and 3 Bedroom Homes can also be financed F. H. A.
SALES OFFICE OPEN:
Weekdays: 7:30 A.M. to 5 P.M. Sundays: 1 to 5 P.M.
GREATER MONROE HOMES, INC.
Phone Days—2-3124 Nights—3-2592

DIXIE
BEDDING & FURNITURE CO.
CORNER WASHINGTON, NINTH STS.
"Saves you 35%"
Solid Mahogany and
Double Dresser Poster Bed
by Hungerford
$179.50
Beautiful
BARREL CHAIRS
● Green ● Gold ● Rose ● Toast ● Red
29.50
Christmas
GIVING!
ALL THROUGH THE HOUSE
Solid Cherry
Double DRESSER and BED
by Hungerford
179.50
Mahogany DREXEL
BEDROOM GROUP
299.50
PLATFORM
ROCKERS 19.50 UP
Chinese
PEEL CHAIRS 3.79
Table LAMPS 2.95
EARLY AMERICAN
Maple SOFAS 149.50
SECTIONAL
SOFAS 89.50
LIVING ROOM
PICTURES 1.95
FLOOR
LAMPS 7.95
● Charge
● Budget
● Layaway
Beautiful
Television
ROCKERS
49.50
Variety of Colors
LAWSON
SOFAS 99.50
Assortment Of Fabrics
MENGEL
Double DRESSER
and Bookcase HEADBOARD
159.50
Mahogany Duncan Phyfe
Drop Leaf TABLES
39.50
Mahogany
Duncan Phyfe
DINING TABLE
and 6 CHAIRS
159.50
A Real Bargain!
SHOP DIXIE and SAVE!

DIXIE
BEDDING & FURNITURE CO.
CORNER WASHINGTON - NINTH STS.
"Saves you 35%"
Solid Mahogany and
Double Dresser
Poster Bed
by Hungerford
$179.50
Beautiful
BARREL
CHAIRS
● Green ● Gold ● Rose ● Toast ● Red
29.50
Christmas
GIVING!
ALL THROUGH THE HOUSE
Solid Cherry
Double DRESSER
and BED
by Hungerford
179.50
Mahogany DREXEL
BEDROOM
GROUP
299.50
PLATFORM
ROCKERS 19.50 UP
Chinese
PEEL CHAIRS 3.79
Table LAMPS 2.95
EARLY AMERICAN
Maple SOFAS 149.50
SECTIONAL
SOFAS 89.50
LIVING ROOM
PICTURES 1.95
FLOOR
LAMPS 7.95
● Charge
● Budget
● Layaway
Beautiful
Television
ROCKERS
49.50
Variety of Colors
LAWSON
SOFAS 99.50
Assortment Of Fabrics
MENGEL
Double DRESSER
and Bookcase HEADBOARD
159.50
Mahogany
Duncan Phyfe
DINING TABLE
and 6 CHAIRS
159.50
A Real Bargain!
Mahogany Duncan Phyfe
Drop Leaf TABLES
39.50
SHOP
DIXIE
and
SAVE!

Monroe Morning World
Sunday, December 5, 1954

TOYLAND VISITS

Children were given their first preview of the 1954 Christmas Season this week with the opening of toylands throughout the city.

ABOVE—Among the early callers to visit Santa on Wednesday were (left to right) Nancy Wood, Linda Atkinson, Mary Ann Atkinson and Merilyn Wood. They are the children of Dr. and Mrs. Robert Wood and Mrs. Elizabeth Ann Atkinson.

UPPER LEFT—When Peggy Gates, daughter of Mr. and Mrs. Roy B. Gates visited Toyland, she saw "Sweet Sue." Asking Santa to bring her for Christmas, she immediately planned a tea party.

LEFT—Vee Marshall, daughter of Mr. and Mrs. Ben Marshall and her cousins, Will and Toby Frazier, who are the sons of Mr. and Mrs. O. B. Frazier, found Santa waiting for them when they visited Toyland for the first time.

CENTER LEFT—Toyland proved to be a lark for Terri Sugar, daughter of Mr. and Mrs. Alan Sugar, Jr., and Alan Blumenthal, son of Mr. and Mrs. Morris Blumenthal, when they made their first visits on Tuesday.

BELOW—Guns, bicycles and horses caught the eye of (left to right) Newby McNeil, son of Mr. and Mrs. O. N. McNeil, and Charles and Freddie Calhoun, sons of Mr. and Mrs. Credille Calhoun as they toured the various stores this week.

LOWER LEFT—Suzanne Moseley, daughter of Mr. and Mrs. C. J. Moseley and her next door neighbor, Joe Bailey Grant, son of Mr. and Mrs. T. Arthur Grant, Jr. visited Toyland together. Joe Bailey thinks electric trains more fun than dolls and doll houses.

Monroe Morning World
Sunday, December 5, 1954

TOYLAND VISITS

Children were given their first preview of the 1954 Christmas Season this week with the opening of toylands throughout the city.

ABOVE—Among the early callers to visit Santa on Wednesday were (left to right) Nancy Wood, Linda Atkinson, Mary Ann Atkinson and Merilyn Wood. They are the children of Dr. and Mrs. Robert Wood and Mrs. Elizabeth Ann Atkinson.

UPPER LEFT—When Peggy Gates, daughter of Mr. and Mrs. Roy B. Gates visited Toyland, she saw "Sweet Sue." Asking Santa to bring her for Christmas, she immediately planned a tea party.

LEFT—Vee Marshall, daughter of Mr. and Mrs. Ben Marshall and her cousins, Will and Toby Frazier, who are the sons of Mr. and Mrs. O. B. Frazier, found Santa waiting for them when they visited Toyland for the first time.

CENTER LEFT—Toyland proved to be a lark for Terri Sugar, daughter of Mr. and Mrs. Alan Sugar, Jr., and Alan Blumenthal, son of Mr. and Mrs. Morris Blumenthal, when they made their first visits on Tuesday.

BELOW—Guns, bicycles and horses caught the eye of (left to right) Newby McNeil, son of Mr. and Mrs. O. N. McNeil, and Charles and Freddie Calhoun, sons of Mr. and Mrs. Credille Calhoun as they toured the various stores this week.

LOWER LEFT—Suzanne Moseley, daughter of Mr. and Mrs. C. J. Moseley and her next door neighbor, Joe Bailey Grant, son of Mr. and Mrs. T. Arthur Grant, Jr. visited Toyland together. Joe Bailey thinks electric trains more fun than dolls and doll houses.

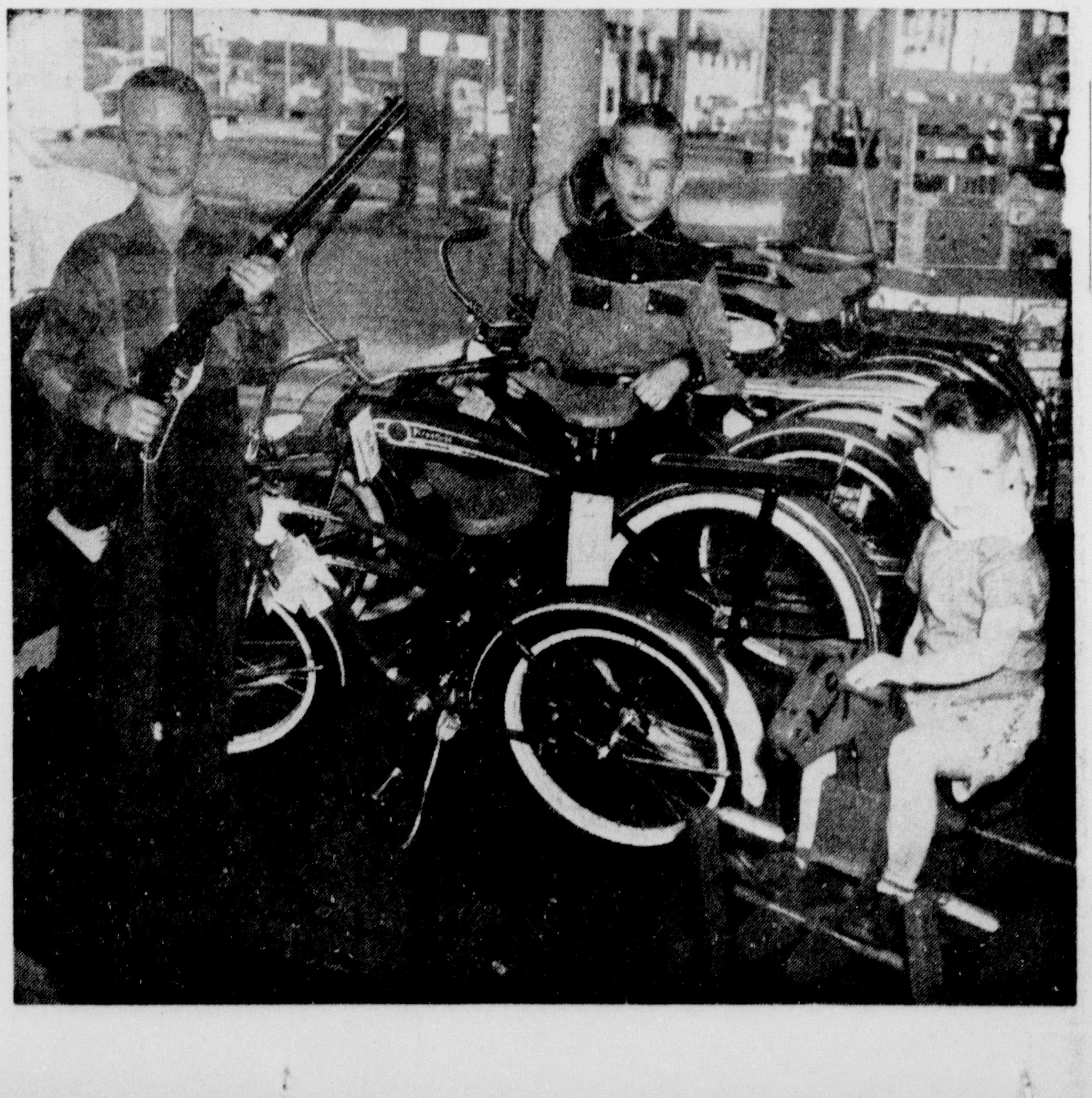

SALE

DRESS SHOES

Fall and Winter Styles

by Famous Makers

- MARTINIQUE
- VAL DEL
- DE LISO DEBS
- BAREFOOT ORIGINALS
- PARAMOUNT
- FOOT DELIGHT

COLORS: Black — Blue — Red — Brown — Green

MATERIALS: Suedes—Calfskins—Patents—Reptiles

SAVE UP TO 50%

Formerly 12.95 to 22.95

NOW $6.90 to $18.90

HOSIERY SPECIAL

Newest Fall Shades

89c AND $1.00

HANDBAGS

Favorite Colors in

SUEDES — CALFSKINS

BROADCLOTHS

Formerly 7.95 to 22.95

$3.90 TO $10.90

ALL SALES FINAL

NO MAIL OR PHONE ORDERS

NO C. O. D.'s

CASUALS

by Deb and Town & Country

FAVORITE COLORS:

Blackk—Blue—Brown—Red—Green

FAVORITE MATERIALS

Suedes—Calfskins—Patents

Formerly 10.95

NOW $6.90 AND $7.90

Style Shop

PARTY HOSTESSES—Mrs. Richard Kellogg (left) and Mrs. James Moore are shown at the Christmas party they hosted Wednesday morning in the Kellogg home. (Staff photo by John Fogleman.)

AT THE COFFEE SERVICE was Mrs. Thomas Leigh (left) who alternated with Mrs. Walter Kellogg who is not shown. Others, from left, are Mrs. Harry Stone, Jr., Mrs. Joe Dixon and Mrs. Robert Oliver. (Staff photo by John Fogleman.)

Mrs. Richard Kellogg And Mrs. James Moore Usher In Holiday Season With Party

Early December parties began this week with a beautiful morning coffee hosted by Mrs. Richard Kellogg and Mrs. James Moore in the Kellogg home on Pargoud Boulevard.

A Christmas motif prevailed throughout the reception rooms which were decorated in festive gold and silver hues. Spencerian scrolls of gleaming gilt surrounded the entrance to the dining room. Enhancing the winding staircase was a tasseled gilt-rope and golden hoops of gilded and braided bamboo. Suspended from the ceiling under the stairs were gigantic silver and gold balls.

Centering the table in the dining room was an artistic arrangement of German Christmas balls of transparent bubbles in a silver bowl placed on a golden sunburst. On the buffet was a figurine arrangement of red berries around a miniature angel.

Alternating at the coffee service were Mrs. Walter Kellogg and Mrs. Thomas Leigh.

Mrs. Roy Cole, Jr., Mrs. Joe Dixon, Mrs. Robert Oliver, Mrs. Amos Shelton and Mrs. A. B. Myatt, Jr., assisted with the courtesies.

A frost-white honeycomb tissue tree with multi-colored ornaments were placed over the fireplace in the den. The drawing room was decorated with large gold stars.

Guests were received by Mrs. Kellogg who was attired in a blue wool model and Mrs. Moore who wore a becoming red silk dress.

More than one hundred and fifty guests called between 10 and 11 o'clock Wednesday morning.

Minnesota boasts the greatest water area of any state.

Charity Ball Highlights Pre-Christmas Parties

The Christmas Season was brilliantly ushered in the night of Saturday, December 4th by The Charity Ball sponsored by the Junior Charity League.

When Monroe society arrived at the roof of the Frances Hotel to dance to the music of Hal McIntyre, they stepped into a setting of golden Christmas. The columns in the entrance were vine covered trellis with shimmering clusters of golden grapes. The ball room itself was centered with a towering ceiling-high golden Christmas tree—shining with golden lights and ornaments. Overhead each of the six chandeliers were great golden baskets of holly and smilax with golden lights and clusters of golden balls. The decorating committee headed by Mrs. Theo Terzia, Jr. was composed of Mrs. Fred Westron, Mrs. James Ewing, III, and Mrs. Armand McHenry, Jr.

Mrs. D. V. Loflin served as general chairman for the Charity Ball.

Mrs. Lawrence Fox was in charge of ticket sales. The entire profits made by the Junior Charity League is allocated to the milk fund. This fund has been a source of milk for under-privileged children in the Twin City area for many years. Thus the Charity Ball contributes much to the true spirit of Christmas.

MIDNIGHT WASH

EFFINGHAM, Ill — At least one resident of this city conscientiously observed a plea to restrict water use. During a recent heavy rain, which helped but did not solve the city's water shortage, he was seen washing his car in the downpour at midnight, clad in a raincoat over his underwear.

MONROE'S FASHION CENTER

"A GIFT FROM THE STYLE SHOP IS A MARK OF DISTINCTION"

dreaming of a Style Shop Christmas

$5.95 **SLIP OF NLYON PETALSKIN**

Nylon Alencon lace, edged with double nylon net, forms bodice and front, lined for opaqueness and a shaped insertion across back. Galloon lace and net repeated at hemline. Elasticized gathers define the bosom. Adjustable shoulder straps. Colors: Cloud White, Currant Red, Black. Sizes 32 to 42.

what could be more welcome than a

gift of fur

SCARFS

IN SETS OF 4

Silver Blue, Royal Pastel Minks and Ranch Mink;

SELECT LARGE SKINS	$169.00
KOLINSKI, set of 4	$ 79.00
STONE MARTEN, 4	$275.00

CAPES

Natural Silver Blue Mink Clutch Cape	$595.00
Natural Silver Blue Mink Stole	$595.00
Natural Royal Pastel Mink Stole	$695.00
Jap Mink Stole	$339.00
Jap Mink Clutch Cape	$339.00
Dyed China Mink Cape Jacket	$495.00
Honey Dyed Squirrel Stole	$135.00
Honey Dyed Squirrel Clutch Cape	$139.00
Labrador Marmot Clutch Cape	$ 99.00
Wheat Muskrat Cape	$179.00
Chiffon Dyed Ermine Cape Jacket	$495.00

(All above prices include tax)

MANY OTHER LOVELY FURS TO SELECT FROM

All Gifts Beautifully Wrapped Without Charge

- Charge
- Budget
- Lay-Away

Style Shop

Our dressy, demure and oh-so-lovely

BE-JEWELED

SATIN BLOUSE

$10.95

Fashioned for your suits, skirts or fancy pants . . . this enchanting blouse of gleaming rayon satin with a soft feminine Puritan collar, 3/4 set-in sleeves with double-cuff detail . . . and rhinestone-studded buttons clear down the front. Wonderful blouse for holiday wear . . . in luscious colors of white, pink or blue. Sizes 8 to 16.

OPEN A STYLE SHOP CHARGE ACCOUNT

For Your Christmas Shopping Convenience

NAME..

ADDRESS.......................CITY............

EMPLOYED BY...................................

SALE

DRESS SHOES

Fall and Winter Styles

by Famous Makers

- MARTINIQUE
- VAL DEL
- DE LISO DEBS
- BAREFOOT ORIGINALS
- PARAMOUNT
- FOOT DELIGHT

COLORS: Black — Blue — Red — Brown — Green
MATERIALS: Suedes—Calfskins—Patents—Reptiles

SAVE UP TO 50%
Formerly 12.95 to 22.95

NOW $6.90 to $18.90

HOSIERY SPECIAL
Newest Fall Shades
89c AND $1.00

HANDBAGS
Favorite Colors in
SUEDES — CALFSKINS
BROADCLOTHS
Formerly 7.95 to 22.95
$3.90 TO $10.90

CASUALS
by Deb and Town & Country
FAVORITE COLORS:
Blackk—Blue—Brown—Red—Green
FAVORITE MATERIALS
Suedes—Calfskins—Patents
Formerly 10.95
NOW $6.90 AND $7.90

ALL SALES FINAL
NO MAIL OR PHONE ORDERS
NO C. O. D.'s

Style Shop

PARTY HOSTESSES—Mrs. Richard Kellogg (left) and Mrs. James Moore are shown at the Christmas party they hosted Wednesday morning in the Kellogg home. (Staff photo by John Fogleman.)

AT THE COFFEE SERVICE was Mrs. Thomas Leigh (left) who alternated with Mrs. Walter Kellogg who is not shown. Others, from left, are Mrs. Harry Stone, Jr., Mrs. Joe Dixon and Mrs. Robert Oliver. (Staff photo by John Fogleman.)

Mrs. Richard Kellogg And Mrs. James Moore Usher In Holiday Season With Party

Early December parties began this week with a beautiful morning coffee hosted by Mrs. Richard Kellogg and Mrs. James Moore in the Kellogg home on Pargoud Boulevard.

A Christmas motif prevailed throughout the reception rooms which were decorated in festive gold and silver hues. Spencerian scrolls of gleaming gilt surrounded the entrance to the dining room. Enhancing the winding staircase was a tasseled gilt-rope and golden hoops of gilded and braided bamboo. Suspended from the ceiling under the stairs were gigantic silver and gold balls.

Centering the table in the dining room was an artistic arrangement of German Christmas balls of transparent bubbles in a silver bowl placed on a golden sunburst. On the buffet was a figurine arrangement of red berries around a miniature angel.

Alternating at the coffee service were Mrs. Walter Kellogg and Mrs. Thomas Leigh.

Mrs. Roy Cole, Jr., Mrs. Joe Dixon, Mrs. Robert Oliver, Mrs. Amos Shelton and Mrs. A. B. Myatt, Jr., assisted with the courtesies.

A frost-white honeycomb tissue tree with multi-colored ornaments were placed over the fireplace in the den. The drawing room was decorated with large gold stars.

Guests were received by Mrs. Kellogg who was attired in a blue wool model and Mrs. Moore who wore a becoming red silk dress.

More than one hundred and fifty guests called between 10 and 11 o'clock Wednesday morning.

Minnesota boasts the greatest water area of any state.

Charity Ball Highlights Pre-Christmas Parties

The Christmas Season was brilliantly ushered in the night of Saturday, December 4th by The Charity Ball sponsored by the Junior Charity League.

When Monroe society arrived at the roof of the Frances Hotel to dance to the music of Hal McIntyre, they stepped into a setting of golden Christmas. The columns in the entrance were vine covered trellis with shimmering clusters of golden grapes. The ball room itself was centered with a towering ceiling-high golden Christmas tree—shining with golden lights and ornaments. Overhead each of the six chandeliers were great golden baskets of holly and smilax with golden lights and clusters of golden balls. The decorating committee headed by Mrs. Theo Terzia, Jr. was composed of Mrs. Fred Westron, Mrs. James Ewing, III, and Mrs. Armand McHenry, Jr.

Mrs. D. V. Loflin served as general chairman for the Charity Ball. Mrs. Lawrence Fox was in charge of ticket sales. The entire profits made by the Junior Charity League is allocated to the milk fund. This fund has been a source of milk for under-privileged children in the Twin City area for many years. Thus the Charity Ball contributes much to the true spirit of Christmas.

MIDNIGHT WASH

EFFINGHAM, Ill — At least one resident of this city conscientiously observed a plea to restrict water use. During a recent heavy rain, which helped but did not solve the city's water shortage, he was seen washing his car in the downpour at midnight, clad in a raincoat over his underwear.

MONROE'S
FASHION CENTER

"A GIFT FROM THE STYLE SHOP
IS A MARK OF DISTINCTION"

dreaming of a Style Shop Christmas

$5.95 SLIP OF NLYON PETALSKIN
Nylon Alencon lace, edged with double nylon net, forms bodice and front, lined for opaqueness and a shaped insertion across back. Galloon lace and net repeated at hemline. Elasticized gathers define the bosom. Adjustable shoulder straps. Colors: Cloud White, Currant Red, Black. Sizes 32 to 42.

what could be more welcome than a
gift of fur

SCARFS
IN SETS OF 4
Silver Blue, Royal Pastel Minks and Ranch Mink;

SELECT LARGE SKINS	$169.00
KOLINSKI, set of 4	$ 79.00
STONE MARTEN, 4	$275.00

CAPES

Natural Silver Blue Mink Clutch Cape	$595.00
Natural Silver Blue Mink Stole	$595.00
Natural Royal Pastel Mink Stole	$695.00
Jap Mink Stole	$339.00
Jap Mink Clutch Cape	$339.00
Dyed China Mink Cape Jacket	$495.00
Honey Dyed Squirrel Stole	$135.00
Honey Dyed Squirrel Clutch Cape	$139.00
Labrador Marmot Clutch Cape	$ 99.00
Wheat Muskrat Cape	$179.00
Chiffon Dyed Ermine Cape Jacket	$495.00

(All above prices include tax)

MANY OTHER
LOVELY FURS
TO SELECT FROM

All Gifts
Beautifully Wrapped
Without Charge

Style Shop

- Charge
- Budget
- Lay-Away

Our dressy, demure and
oh-so-lovely
BE-JEWELED
SATIN BLOUSE

$10.95

Fashioned for your suits, skirts or fancy pants . . . this enchanting blouse of gleaming rayon satin with a soft feminine Puritan collar, 3/4 set-in sleeves with double-cuff detail . . . and rhinestone-studded buttons clear down the front. Wonderful blouse for holiday wear . . . in luscious colors of white, pink or blue. Sizes 8 to 16.

OPEN A STYLE SHOP CHARGE ACCOUNT
For Your Christmas Shopping Convenience
NAME..........
ADDRESS.......... CITY..........
EMPLOYED BY..........

Purely Personal

Mrs. Charles Wild and Miss Helen Wild are guests of Mr. and Mrs. James Davidson in St. Louis, Mo., this week.

Mrs. W. R. Kennedy has completed a visit of several days with Mr. and Mrs. W. A. Walker and returned to her home in Long Beach, Calif. She was en route home from a visit with relatives in Mississippi.

Mrs. J. A. M. Wilson of New Orleans, who is visiting her son, Reverend Richard Wilson in Rayville, was the guest this past week of Rev. and Mrs. E. F. Hayward.

Mrs. Gil Woods of Salt Lake City, Utah has returned home after spending some time in Baton Rouge with relatives and a few days as guest of Mr. and Mrs. Stanton Huey here.

Dr. Fred Millsaps of New Orleans is the guest this week end of his sister, Miss Ellen Kent Millsaps.

Cathy Osbon of Ruston is visiting her aunt, Mrs. Robert Hicks on DeSiard Road.

Mr. and Mrs. Homer C. Cook announce the arrival of their first child, Cheryl Lynn who was born November 22. Her grandparents are Mr. and Mrs. B. A. Hynum and Mrs. Ernestine Cook.

Mrs. Anna Marshall is in Greenville, Miss., this week end where she attended the wedding of her son, Ruff Anthony Marshall and Miss Lucia Carmen Fielding on Saturday. She was accompanied by Mr. and Mrs. John J. Kelley, Mr. and Mrs. James E. Kelley and Mr. A. T. Bond.

Mrs. W. J. Riley, Jr., and son, Bill, will return home this week end from Bogalusa where they visited her parents, Dr. and Mrs. P. E. Finley, during the past week.

Mr. and Mrs. Milton Ford and son, Milton, Jr., and Mr. and Mrs. Cleve Cornett are the week-end guests of Dr. and Mrs. W. R. Knight and children in Dallas, Tex. On Saturday they attended the Notre Dame-SMU football game.

Mrs. John Kelso returned home this week from New York City where she has spent the past several days.

Mr. and Mrs. William Inabnet announce the birth of their third child, a son, Robert Morris, born Wednesday, December 1, at St. Francis Sanitarium. The grandparents are Mr. and Mrs. W .B. Inabnet of this city and Mr. and Mrs. M. A. Sullivan of Jackson, Miss. The Sullivans made the acquaintance of their new grandson this week and were accompanied home by Mary Vaughn Inabnet.

Mr. and Mrs. Everett Lawson have returned from Miami and Coral Gables, Fla., where they were guests of Mr. and Mrs. Edwin W. Lawson. They also enjoyed a Thanksgiving cruise to Nassau in the Bahamas on the S. S. Queen of Nassau. One of the most interesting activities was boating on the multi-colored Bahamian waters and sea bathing at the famous Paradise Beach.

Hillman-Scanlan Vows Said In New Orleans

Miss Connie Scanlan and Billy Wray Hillman were married in a beautiful ceremony at 1:30 o'clock in the afternoon on November 21, at the Annunciation Church in New Orleans. The bride is the daughter of Mr. and Mrs. W. J. Scanlan of New Orleans and Mr. Hillman is the son of Mrs. Ola L. Hillman and Wray Hillman of Bossier City, Delhi and Epps.

The Reverend B. Vosbein officiated before a background of tall baskets filled with yellow roses and chrysanthemums and autumn leaves. Music was presented by Miss Bessie Everett, organist.

Given in marriage by her father, the bride wore a gown of white chiffon velvet fashioned along princess lines in front with full gathers forming a train in the back. The high neck yoke was of net with Chantilly lace trimmed in seed pearls. The sleeves were long and came to points over her hands. A veil of illusion was caught to a tiarra of pearls and sequins. She carried a cascade bouquet of lilies of the valley and white orchids.

Miss June Dale Hillman, sister of the bridegroom, of Delhi served as maid of honor. The junior bridemaids were Miss Mary Ann Pelicano and Miss Susan Ardoin of New Orleans. Bridesmaids included Miss Bettina Hillman, cousin of the bridegroom, Miss Shirley Conget and Miss Mary Gancy of New Orleans.

Miss Hillman's gown was of burnt orange velvet, ballerina length. On her hair she wore a cocktail veil held in place by small velvet strips trimmed in seed pearls. The bridesmaids gowns were identical n aqua green velvet. They all carried bouquets of Talisman orchids.

Gerald Karl, cousin of the bride, served as best man. Altar boys were Leo Liciardia and Tom Regan of New Orleans. Groomsmen and ushers included Morris Hoffpauir, Joe Lee, Ralph D. Hillman of Bossier City, Armand J. Kramer and Charles Calvert of New Orleans, cousins of the bride.

A reception was held at the Lenfants Boulevard Room immediately following the ceremony. The bride's table was covered with a white satin cloth centered with a tiered wedding cake trimmed in wedding bells, white stock and pink carnations.

For her wedding trip to the Gulf Coast, Mrs. Hillman wore a suit of grey wool with navy accessories. She pinned an orchid from her bridal bouquet on her shoulder.

The young couple are at home at 651 North Pierce St. in New Orleans where Mr. Hillman is a student at L. S. U. Medical School.

Girl Scout News

Thr recent holidays from school and the pretty fall weather have combined to make possible a number of out of door affairs besides those we told you about last week.

One that we were interested in hearing about was Troop 18's cookout in the yard of the Noel Grower home. With the help of Pamela Grower's sister Sue and neighbor Marie Nelson, both Senior Scouts of Troop 14, the girls tried their hand at cooking in foil over coals. Mrs. E. R. Smith is the leader of the troop which is made up of fourth graders at Sherrouse School.

December plans for the troop include learning Christmas carols, making Christmas favors, and a trip to the airport. Helping the leader with these activities are Mrs. L. N. Blair, Mrs. N. L. Huckabee, and Mrs. Noel Grower.

Here are the names of the girls of Troop 38 who were invested last week as Brownie Scouts. We had already told you about their day at Pine Wood. Beverly Bagwell, Carolyn Causey, Glenda Gates, Sharon Jones, Sharon Little, Patricia Lenard, Carolyn Miller, Charlotte Sodd, Margie Terry, Linda Spears, Gerry Frasier, and Betty Thomas. Mrs. I. L. Causey and Mr. B. B. Gates are leaders of the troop, while Mrs. Cecil Sodd, Mrs. Gerald Frasier, Mrs. Edward Thomas, and Mrs. Frank Wilcox serve on the troop committee. One of the best Scouts in the whole troop, we hear, is Judy Gates, who comes to meeting with her Mother. By the time Judy is seven, she will really be ready to be the best Brownie we ever saw.

Another new troop to add to the list is Troop 28 with Mrs. Sackman Marx and Mrs. George Wright, Jr., as leaders. Invested were the following girls, third graders at Lexington School: Arden Anders, Jeannie Brice, Karen Crow, Sally Farr, Mary Jo Fulmer, Sandra Heller, Evelyn Jones, Jill Marx, Lynn Masur, Belva Polson, Mary Wright, Jan Touchstone, and Gwen Eckholm. The girls are busy making Christmas gifts for some less fortunate children, and are hoping to have an outing before Christmas holidays. Mrs. Everett Heller, Mrs. H. K. Touchstone, Jr., Mrs. R. D. Farr and Mrs. S. Fulmer are on the troop committee of Troop 28.

Their sister troop, it might be called is Troop 40, also made up of third graders in the same school. Mrs. Elizabeth Atkinson and Mrs. Kenneth Booth are leaders, and the folowing girls are registered: Linda Atkinson, Pamela Baker, Sandra Booth, Anne Breard, Mary Anna Crump, Laura Griffith, Anida Hasses, Barbara Masur, Sara Bernice Sellars, Lorna Lee Thornton, Mary Charlotte Walles, Sandra Wright, and Jennifer Epstein.

Lots going on; more news next Sunday.

Cream a quarter cup of butter or margarine with a quarter cup of honey; serve with pancakes, hot biscuits or muffins.

the Palace

WE'RE HAVING AN OLD FASHIONED

CHRISTMAS AT

the Palace

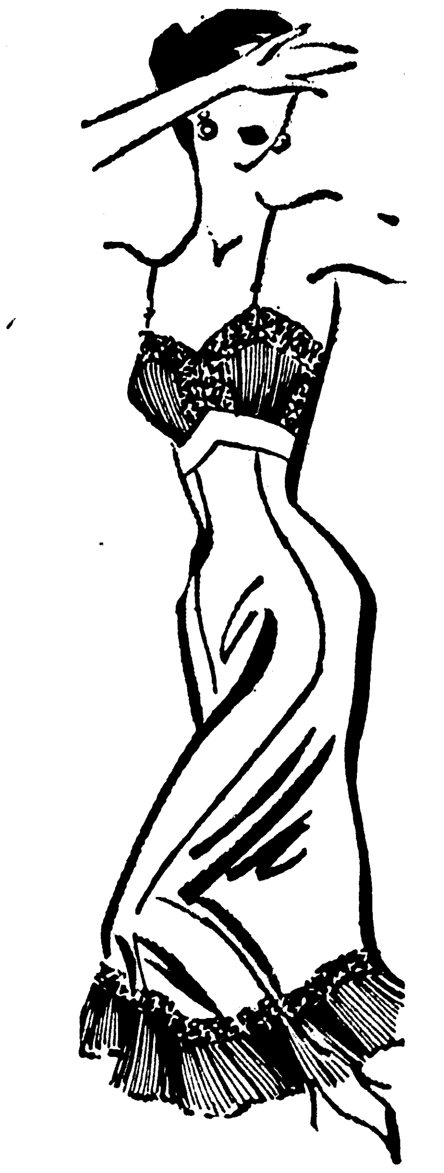

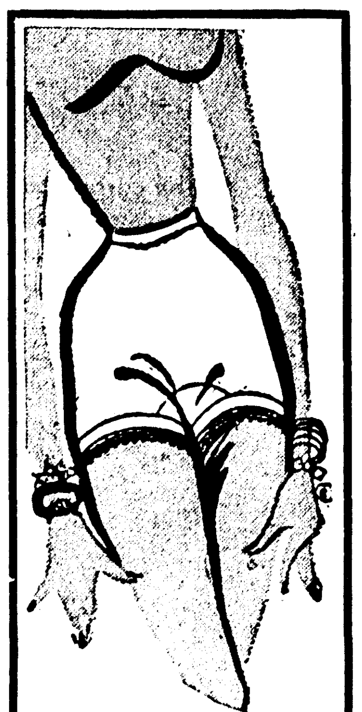

Sans Souci

CHRISTMAS LINGERIE

"Caprice" (far left) a slip to shadow your sheers! Youthful, tub-talented nylon tricot panel slip that stays always beautiful. Deep pleats and nylon lace trim. White, navy, pink, black.

8.95

"Contour" (left) Better fitting, better looking skinfit brief. Wonderful figure-hugging silhouette. Seams with exclusive satin tab. In pink or white.

1.00

LINGERIE • SECOND FLOOR

Tommies

PROPORTIONATE PAJAMAS

"Taller Pajamas" (far right) is the answer to a tall gal's dream . . . designed for perfect fit, perfect comfort. Of fine tested cottons and rayons. Many colors, 34 to 40.

4.95

"Pretty Baby" (left) . . . is the newest short tommies. In finest washable cotton; beautiful, colorful balloon shirt top over solid-color baby pants. 32-38, in coral or deep sea blue.

5.95

PAJAMAS • SECOND FLOOR

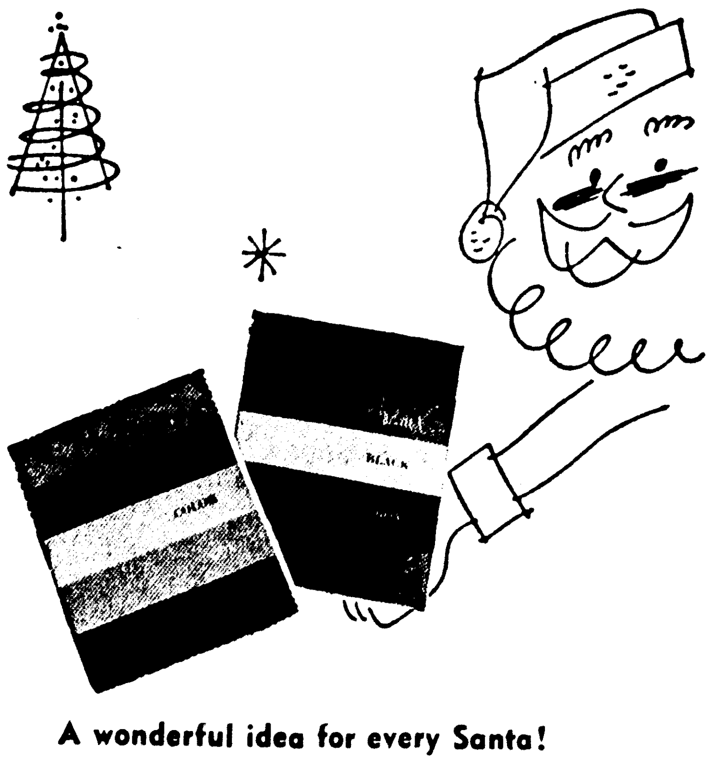

A wonderful idea for every Santa!

Phoenix

CHRISTMAS BEAUTY BOXES

You will be admired for your choice of this brilliant new gift idea. Think of it . . . merely ask for her stocking by her favorite costume color . . . black, brown, blue, or colors . . . inside she will find three pairs of Fabulous Phoenix Nylon to go with that costume.

Save by the box!

45 gauge, 30 denier 1.35; box of 3, 3.90

51 gauge, 30 denier 1.50; box of 3, 4.35

60 gauge, 15 denier 1.65; box of 3, 4.80

PHOENIX HOSIERY
STREET FLOOR

the Palace

Gift Slippers

she'll cherish long after Christmas

3.99 to 4.99

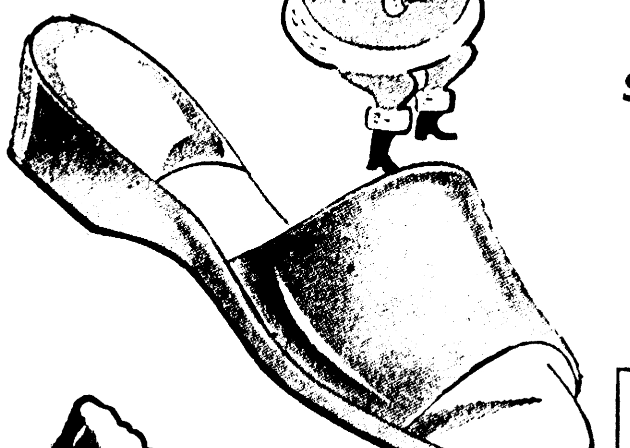

A. 3.99

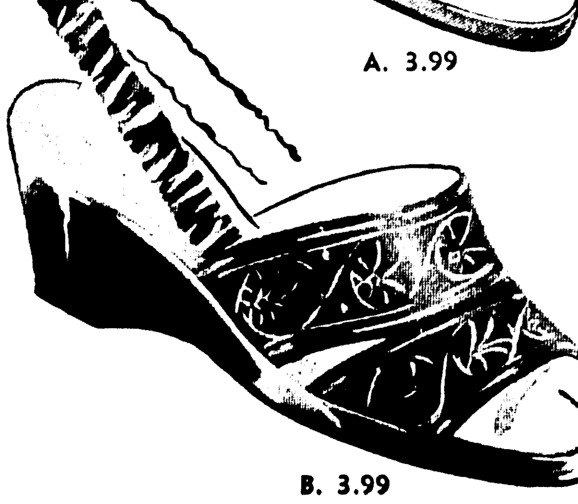

B. 3.99

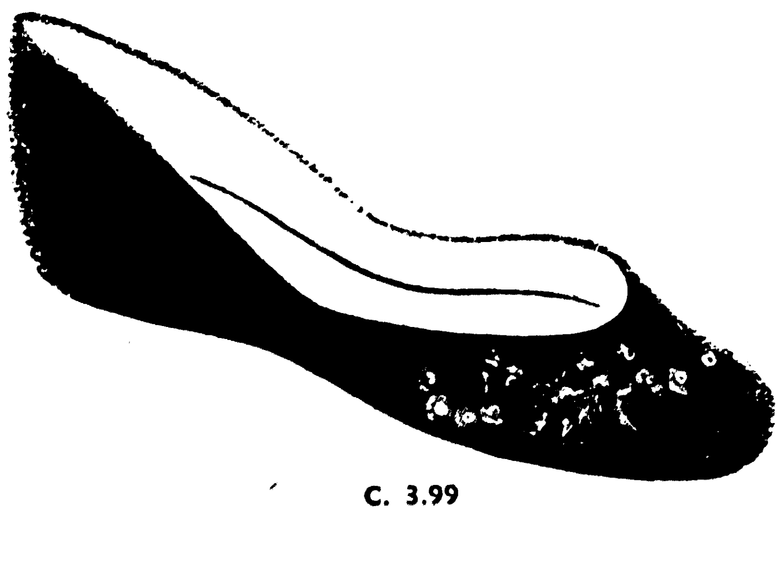

C. 3.99

D. 3.99

E. 4.99

A. Soft leather, padded innersole, red, royal, black, Lt. blue.

B. Airfoam cushioned, metallic on black or royal satin.

C. Velvet with soft sole in black, red, royal.

D. Leather, fur-trimmed, in royal, red, white, Lt. blue. Plar.

E. Kidskin D'Orsay in black, royal.

One thing about our slipper . . . they get more festive every year. They've always been wonderfully comfortable, and always looked so pretty in the bedroom . . . but this year she'll wear them at home with everything she owns.

SHOE SALON
STREET FLOOR

Please add postage charges and tax to all mail orders.

THE PALACE, MONROE, LA.

Please send me the slippers I have designated below.

Name ....

Address ....

City ....

Color .... Style ...... Size ......

Purely Personal

Mrs. Charles Wild and Miss Helen Wild are guests of Mr. and Mrs. James Davidson in St. Louis, Mo., this week.

Mrs. W. R. Kennedy has completed a visit of several days with Mr. and Mrs. W. A. Walker and returned to her home in Long Beach, Calif. She was en route home from a visit with relatives in Mississippi.

Mrs. J. A. M. Wilson of New Orleans, who is visiting her son, Reverend Richard Wilson in Rayville, was the guest this past week of Rev. and Mrs. E. F. Hayward.

Mrs. Gil Woods of Salt Lake City, Utah has returned home after spending some time in Baton Rouge with relatives and a few days as guest of Mr. and Mrs. Stanton Huey here.

Dr. Fred Millsaps of New Orleans is the guest this week end of his sister, Miss Ellen Kent Millsaps.

Cathy Osbon of Ruston is visiting her aunt, Mrs. Robert Hicks on DeSiard Road.

Mr. and Mrs. Homer C. Cook announce the arrival of their first child, Cheryl Lynn who was born November 22. Her grandparents are Mr. and Mrs. B. A. Hynum and Mrs. Ernestine Cook.

Mrs. Anna Marshall is in Greenville, Miss., this week end where she attended the wedding of her son, Ruff Anthony Marshall and Miss Lucia Carmen Fielding on Saturday. She was accompanied by Mr. and Mrs. John J. Kelley, Mr. and Mrs. James E. Kelley and Mr. A. T. Bond.

Mrs. W. J. Riley, Jr., and son, Bill, will return home this week end from Bogalusa where they visited her parents, Dr. and Mrs. P. E. Finley, during the past week.

Mr. and Mrs. Milton Ford and son, Milton, Jr., and Mr. and Mrs. Cleve Cornett are the week-end guests of Dr. and Mrs. W. R. Knight and children in Dallas, Tex. On Saturday they attended the Notre Dame-SMU football game.

Mrs. John Kelso returned home this week from New York City where she has spent the past several days.

Mr. and Mrs. William Inabnet announce the birth of their third child, a son, Robert Morris, born Wednesday, December 1, at St. Francis Sanitarium. The grandparents are Mr. and Mrs. W .B. Inabnet of this city and Mr. and Mrs. M. A. Sullivan of Jackson, Miss. The Sullivans made the acquaintance of their new grandson this week and were accompanied home by Mary Vaughn Inabnet.

Mr. and Mrs. Everett Lawson have returned from Miami and Coral Gables, Fla., where they were guests of Mr. and Mrs. Edwin W. Lawson. They also enjoyed a Thanksgiving cruise to Nassau in the Bahamas on the S. S. Queen of Nassau. One of the most interesting activities was boating on the multi-colored Bahamian waters and sea bathing at the famous Paradise Beach.

Hillman-Scanlan Vows Said In New Orleans

Miss Connie Scanlan and Billy Wray Hillman were married in a beautiful ceremony at 1:30 o'clock in the afternoon on November 21, at the Annunciation Church in New Orleans. The bride is the daughter of Mr. and Mrs. W. J. Scanlan of New Orleans and Mr. Hillman is the son of Mrs. Ola L. Hillman and Wray Hillman of Bossier City, Delhi and Epps.

The Reverend B. Vosbein officiated before a background of tall baskets filled with yellow roses and chrysanthemums and autumn leaves. Music was presented by Miss Bessie Everett, organist.

Given in marriage by her father, the bride wore a gown of white chiffon velvet fashioned along princess lines in front with full gathers forming a train in the back. The high neck yoke was of net with Chantilly lace trimmed in seed pearls. The sleeves were long and came to points over her hands. A veil of illusion was caught to a tiarra of pearls and sequins. She carried a cascade bouquet of lilies of the valley and white orchids.

Miss June Dale Hillman, sister of the bridegroom, of Delhi served as maid of honor. The junior bridemaids were Miss Mary Ann Pelicano and Miss Susan Ardoin of New Orleans. Bridesmaids included Miss Bettina Hillman, cousin of the bridegroom, Miss Shirley Conget and Miss Mary Gancy of New Orleans.

Miss Hillman's gown was of burnt orange velvet, ballerina length. On her hair she wore a cocktail veil held in place by small velvet strips trimmed in seed pearls. The bridesmaids gowns were identical n aqua green velvet. They all carried bouquets of Talisman orchids.

Gerald Karl, cousin of the bride, served as best man. Altar boys were Leo Liciardia and Tom Regan of New Orleans. Groomsmen and ushers included Morris Hoffpauir, Joe Lee, Ralph D. Hillman of Bossier City, Armand J. Kramer and Charles Calvert of New Orleans, cousins of the bride.

A reception was held at the Lenfants Boulevard Room immediately following the ceremony. The bride's table was covered with a white satin cloth centered with a tiered wedding cake trimmed in wedding bells, white stock and pink carnations.

For her wedding trip to the Gulf Coast, Mrs. Hillman wore a suit of grey wool with navy accessories. She pinned an orchid from her bridal bouquet on her shoulder.

The young couple are at home at 651 North Pierce St. in New Orleans where Mr. Hillman is a student at L. S. U. Medical School.

Girl Scout News

Thr recent holidays from school and the pretty fall weather have combined to make possible a number of out of door affairs besides those we told you about last week.

One that we were interested in hearing about was Troop 18's cookout in the yard of the Noel Grower home. With the help of Pamela Grower's sister Sue and neighbor Marie Nelson, both Senior Scouts of Troop 14, the girls tried their hand at cooking in foil over coals. Mrs. E. R. Smith is the leader of the troop which is made up of fourth graders at Sherrouse School.

December plans for the troop include learning Christmas carols, making Christmas favors, and a trip to the airport. Helping the leader with these activities are Mrs. L. N. Blair, Mrs. N. L. Huckabee, and Mrs. Noel Grower.

Here are the names of the girls of Troop 38 who were invested last week as Brownie Scouts. We had already told you about their day at Pine Wood. Beverly Bagwell, Carolyn Causey, Glenda Gates, Sharon Jones, Sharon Little, Patricia Lenard, Carolyn Miller, Charlotte Sodd, Margie Terry, Linda Spears, Gerry Frasier, and Betty Thomas. Mrs. I. L. Causey and Mr. B. B. Gates are leaders of the troop, while Mrs. Cecil Sodd, Mrs. Gerald Frasier, Mrs. Edward Thomas, and Mrs. Frank Wilcox serve on the troop committee. One of the best Scouts in the whole troop, we hear, is Judy Gates, who comes to meeting with her Mother. By the time Judy is seven, she will really be ready to be the best Brownie we ever saw.

Another new troop to add to the list is Troop 28 with Mrs. Sackman Marx and Mrs. George Wright, Jr., as leaders, Invested were the following girls, third graders at Lexington School: Arden Anders, Jeannie Brice, Karen Crow, Sally Farr, Mary Jo Fulmer, Sandra Heller, Evelyn Jones, Jill Marx, Lynn Masur, Belva Polson, Mary Wright, Jan Touchstone, and Gwen Eckholm. The girls are busy making Christmas gifts for some less fortunate children, and are hoping to have an outing before Christmas holidays. Mrs. Everett Heller, Mrs. H. K. Touchstone, Jr., Mrs. R. D. Farr and Mrs. S. Fulmer are on the troop committee of Troop 28.

Their sister troop, it might be called is Troop 40, also made up of third graders in the same school. Mrs. Elizabeth Atkinson and Mrs. Kenneth Booth are leaders, and the folowing girls are registered: Linda Atkinson, Pamela Baker, Sandra Booth, Anne Breard, Mary Anna Crump, Laura Griffith, Anida Hasses, Barbara Masur, Sara Bernice Sellars, Lorna Lee Thornton, Mary Charlotte Walles, Sandra Wright, and Jennifer Epstein.

Lots going on; more news next Sunday.

Cream a quarter cup of butter or margarine with a quarter cup of honey; serve with pancakes, hot biscuits or muffins.

WE'RE HAVING AN OLD FASHIONED CHRISTMAS AT the Palace

Sans Souci

CHRISTMAS LINGERIE

"Caprice" (far left) a slip to shadow your sheers! Youthful, tub-talented nylon tricot panel slip that stays always beautiful. Deep pleats and nylon lace trim. White, navy, pink, black.

8.95

"Contour" (left) Better fitting, better looking skinfit brief. Wonderful figure-hugging silhouette. Seams with exclusive satin tab. In pink or white.

1.00

LINGERIE • SECOND FLOOR

Tommies*

PROPORTIONATE PAJAMAS

"Taller Pajamas" (far right) is the answer to a tall gal's dream . . . designed for perfect fit, perfect comfort. Of fine tested cottons and rayons. Many colors, 34 to 40.

4.95

"Pretty Baby" (left) . . . is the newest short tommies. In finest washable cotton; beautiful, colorful balloon shirt top over solid-color baby pants. 32-38, in coral or deep sea blue.

5.95

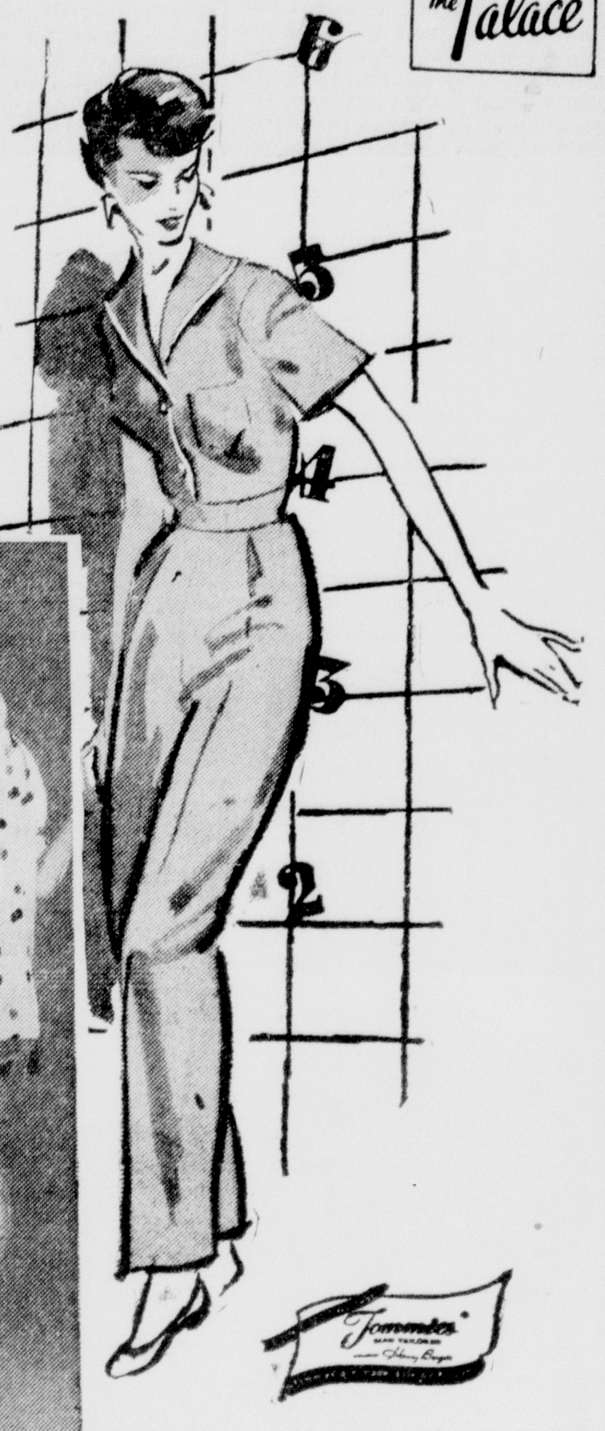

the Palace

PAJAMAS • SECOND FLOOR

A wonderful idea for every Santa!

Phoenix

CHRISTMAS BEAUTY BOXES

You will be admired for your choice of this brilliant new gift idea. Think of it . . . merely ask for her stocking by her favorite costume color . . . black, brown, blue, or colors . . . inside she will find three pairs of Fabulous Phoenix Nylon to go with that costume.

Save by the box!

45 gauge, 30 denier 1.35; box of 3, 3.90

51 gauge, 30 denier 1.50; box of 3, 4.35

60 gauge, 15 denier 1.65; box of 3, 4.80

PHOENIX HOSIERY
STREET FLOOR

the Palace

Gift Slippers

she'll cherish long after Christmas

3.99 to 4.99

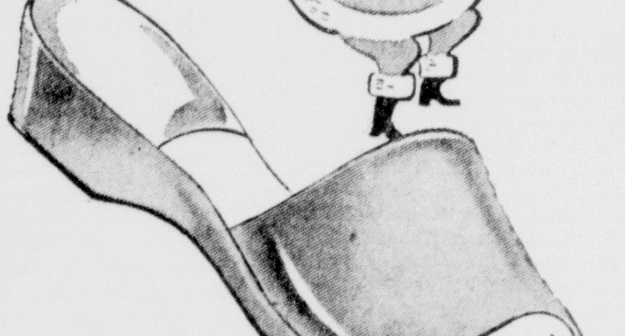

A. 3.99

B. 3.99

C. 3.99

D. 3.99

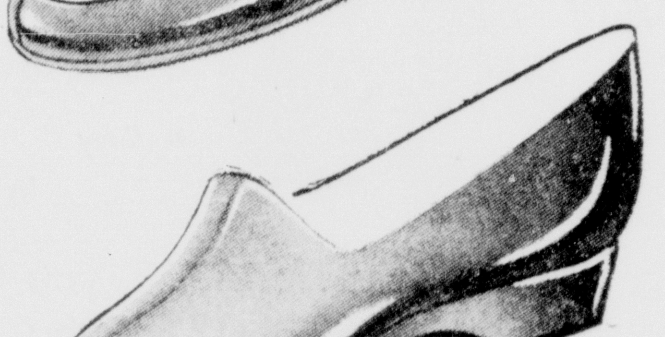

E. 4.99

A. Soft leather, padded innersole, red, royal, black, Lt. blue.

B. Airfoam cushioned, metallic on black or royal satin.

C. Velvet with soft sole in black, red, royal.

D. Leather, fur-trimmed, in royal, red, white, Lt. blue. Piar.

E. Kidskin D'Orsay in black, royal.

One thing about our slipper . . . they get more festive every year. They've always been wonderfully comfortable, and always looked so pretty in the bedroom . . . but this year she'll wear them at home with everything she owns.

SHOE SALON
STREET FLOOR

Please add postage charges and tax to all mail orders.

THE PALACE, MONROE, LA.

Please send me the slippers I have designated below.

Name ....

Address ....

City ....

Color .... Style ...... Size ......

News From The Public Library

One of the busiest places in town is the Ouachita Parish Public Library. People are using its resources more every day. They come to find material for reports, papers, etc. They also come to get books to read for pleasure. During the past month 300 new books were added to the library collection. Let's take a look at some of them.

Probably the most popular book of fiction among the recent additions is "Benton's Row" by Frank Yerby. In this book he again returns to Louisiana for his setting. Yerby is a popular author and the book is certain to be in great demand.

"Jonathan Blair; Bounty Lands Lawyer" is a new novel by the author of "The Bounty Lands" which appeared last year. The setting is again in Ohio in the days at the close of the American Revolution. Mr. Ellis writes well and this is a book which will appeal to both men and women. "Blow the Wind Southerly" by D. E. Stevenson is a most interesting novel with the setting in England. Those who follow the stories of Angela Thirkell, will welcome the latest in her Barsetshire series, titled "What Did It Mean?"

Added in the past week were a number of exciting books of non-fiction. "The Woman Who Would Be Queen" by Geoffrey Bocca is an illuminating account of the life of the Duchess of Windsor. "My Several Worlds" is an autobiographical record of the life of Pearl Buck and should be enjoyed by all those who like her novels. "Burl Ives Tales of America" by Burl Ives is a fascinating collection of folklore and is one that will be widely appreciated.

"The Methodist Bedside Book" by Ralph Kirby is a lovely collection of poems, prayers and reading which will appeal to any Christian, but especially to Methodists. "He-Manners" by Robert H. Loeb Jr. is a book of etiquette for young men.

"Houses Virginians Have Loved" is a beautiful book telling about some of the more beautiful homes in Virginia. "Seven Days To Lomaland" by Esther Warner is a most interesting account of a journey through Africa.

Many delightful new books for children have recently been added to the collection. The children have enjoyed the library during vacation periods and we are always glad to see them.

If you do not have the library habit, try to form it as soon as possible. You will be surprised at the wealth of material waiting for you at one of the branches of the Ouachita Parish Public Library.

Music Guild Study Composed Folk Songs

Mrs. Marvin Shipp, Mrs. Tommy Spurlock, and Mrs. Leon Noland were hostesses to the Music Guild, Wednesday. After a brief pause for coffee, members and guests held a business session and enjoyed a delightful program on Composed Folk Songs.

Mrs. P. A. Poag brought the text saying all music must follow a pattern and must have a definite structure in order to be coherent. Everything artistic first is in outline form to be filled with detail later. Mrs. Tommy Spurlock played a Marimba solo, Santa Lucia and used for an encore Silent Night. Mrs. J. Norman Coon introduced a guest speaker, Mrs. Harry Oliver. Mrs. Oliver gave a composition on Louisiana Folk Songs interspersed here and there with songs of her own, tales and poems from Cajun country and bits of whimsy taken from typical Louisiana life. Louisiana is rich in Negro folk songs and children love the "Critter Songs" taken from them. Among the most interesting are the Negro work songs and the Louisiana French songs. Mrs. Oliver ended by saying if one would sing these songs and become acquainted with them he would love them.

Members and guests who enjoyed the occasion were: Mrs. R. W. Cretney, Mrs. Cecil Hill, Mrs. Robert Wroten, Mrs. Willys Hopkins, Mrs. Tommy Spurlock, Mrs. Rabun Wroten, Mrs. C. A. Caldwell, Mrs. H. A. Genung, Mrs. W. W. Bullock, Mrs. J. Norman Coon, Mrs. Robert Bliss, Mrs. Marvin Shipp, Mrs. W. E. Williams, Mrs. Cecil Massey, Mrs. D. N. White, Mrs. C. L. Dillingham, Mrs. P. A. Poag, Mrs. Paul Newman, Mrs. B. K. Phelps, Mrs. R. L. Morgan, Mrs. C. W. Thacker, Mrs. Leon C. Noland, Jr., Mrs. Harry Oliver.

MRS. HAROLD LLOYD SICARD

Miss Elaine Jones Becomes Bride Of Harold L. Sicard

Miss Myrtis Elaine Jones, daughter of Mr. and Mrs. James Foster Jones of Rayville, became the bride of Harold Lloyd Sicard, son of Mrs. Rahe Sicard of Baton Rouge and Mr. Wallace Sicard of La Place, at 5:30 o'clock Thursday evening at the First Baptist Church in Rayville. The Rev. Charles Heine read the double-ring vows.

The altar was beautifully decorated with baskets of white chrysanthemums against a background of greenery. A myriad of white cathedral tapers illuminated the setting.

Mrs. Will Calhoun presented nuptial music and accompanied Mrs. Charles McKenzie who sang "Because," "The Lord's Prayer" and "Through the Years."

The bride, given in marriage by her father, was attired in a gown of ice blue deluster classic satin with Alencon lace cut-outs. The bouffant skirt featured sunburst pleated tulle and appliqued lace which fell into a cathedral train. The sculptured bodice was enhanced by a scooped neckline and long pointed sleeves which extended over the hand. A small cap of pleated nylon adorned with pearls and rhinestones held her fingertip veil of silk illusion. She carried a white orchid bouquet surrounded by stephanotis and white satin streamers.

Mrs. C. O. Cobb, sister of the bride, was matron of honor. Her gown was a rose velvet model with a full skirt of nylon tulle and a matching jacket. She carried a velvet muff which matched her gown with pink strawflowers, pink net puffs and matching streamers.

Vivian Holt Jones was flower girl. Her gown was of pink taffeta with a pink velvet jacket. She also wore a pink net bonnet.

Mr. Alfred Blanchard served the bridegroom as best man.

The ring bearer was James Michael Cobb.

Serving as groomsmen were James Foster Jones, Jr., and Wallace Sicard, Jr. Ushers included Harris Shaffer and Thomas N. Samuel, Jr.

The candle lighters were Richard Champagne and Nobel Billington, Jr.

The bride's mother chose for the occasion a lavender satin and lace gown with a corsage of vanda orchids.

Mrs. Sicard, the bridegroom's mother, was becomingly attired in a toast lace and crepe model with a corsage of vanda orchids.

Reception Held

A reception followed the ceremony at the home of the bride's parents.

The bride's table was decorated with white flowers and matching tapers. The centerpiece was the traditional white bridal cake. A white milk glass punch bowl was placed at the end of the table.

Tea girls at the reception were Miss Betty Phillips, Miss Sara Terry, Miss Peggy Wilson of Baton Rouge, Mrs. Billy McKinney and Mrs. Clayton Mitchell of Grayson.

For her wedding trip, the bride changed to a snow flake wool suit of turquoise and white with a mink sequin hat and the orchid from her wedding bouquet.

The couple will make their home at 898 Azalea street, Baton Rouge.

The bride received her degree from the College of Education at Louisiana State University in 1951. She is a member of Phi Mu and is president of Eta chapter of Beta Sigma Phi.

Mr. Sicard graduated from Central High School and is attending Louisiana State University.

Out-of-town guests at the wedding were: Mrs. J. T. Patterson, Mrs. V. K. Airhart, Mr. and Mrs. O. J. Champagne, Jr., Mr. and Mrs. C. M. Madere, Jr., Mrs. C. M. Madere, Shelton Fleniken, Roy Donnally, Mr. and Mrs. Rex W. Evans, all of Baton Rouge.

Garden Club Uses Yule Theme At Luncheon

The luncheon table was decorated with pine branches, candles and gay Christmas ornaments, when the Bayou DeSiard Garden Club met this week.

At the short business session presided over by Mrs. R. D. Farr Jr., it was decided to help a deserving family, instead of an exchange of gifts.

Mrs. John Lewis made several very beautiful Christmas arrangements.

Members attending the luncheon were Mrs. Carter Ackel, Mrs. James Bryan, Mrs. D. T. DeMasterson, Mrs. E. P. Chapman, Mrs. P. N. Edwards, Mrs. R. D. Farr, Jr., Mrs. R. C. Holler, Mrs. J. H. Huffman, Mrs. J. D. Kelly, Mrs. Ardis Ponder, Mrs. Jack Rushing.

Also Mrs. F. T. Smith, Jr., Mrs. T. R. Shackelford, Mrs. Earl Thompson, Mrs. H. W. Tolson, Mrs. Alex Winn, Mrs. Marcus Napp, Mrs. Lucien Branch, and Mrs. John Carter.

Guests of the club were Mrs. John Lewis and Mrs. A. H. Smith.

Holloway-Thompson shoe store

30th ANNUAL SHOE CLEARANCE

Sale

2800 Pairs Of This Season's Shoes To Choose From!
You Know Our Lines And Quality!

1/3 OFF The Original Price!

Continuing Until Xmas!

● High Heels ● Midway Heels
● Low Heels ● Little Heels
● Black ● Brown ● Blue ● Red
● Grey
In All Materials

Reg.	$19.95 shoes	$13.30	you save	$6.65
Reg.	18.95 shoes	12.65	you save	6.30
Reg.	17.95 shoes	11.95	you save	6.00
Reg.	16.95 shoes	11.30	you save	5.65
Reg.	15.95 shoes	10.65	you save	5.30
Reg.	14.95 shoes	9.95	you save	5.00
Reg.	13.95 shoes	9.30	you save	4.65
Reg.	12.95 shoes	8.65	you save	4.30
Reg.	11.95 shoes	7.95	you save	4.00
Reg.	10.95 shoes	7.30	you save	3.65
Reg.	9.95 shoes	6.65	you save	3.30
Reg.	8.95 shoes	5.95	you save	3.00
Reg.	7.95 shoes	5.30	you save	2.65
Reg.	6.95 shoes	4.65	you save	2.30

SEE OUR WINDOW DISPLAY FOR SALE SHOES
PLEASE NO SALE SHOES PUT IN LAYAWAY!

Field's GREAT DECEMBER Sale!

WOMEN'S FOOTWEAR

All the current season's favorites . . . pumps, sandals, casuals . . . suedes, calfskins, high, midway and low heels in all the most wanted colors. Be sure to see them.

Regular 8.95 to 11.95	Regular 10.95 to 12.95	Regular 7.95 to 10.95
DRESS SHOES	ENTIRE STOCK RED CROSS SHOES	SPORT SHOES and CASUALS
Accents, Heydays Debs, Flauts, Marva		
7.85	7.85	5.85

Tremendous Savings! FIELD'S Shoe Dept.

Enchanting as the dream of Christmas

Mail and Phone Orders Welcomed!

forever pleated
forever white
Dacron-Nylon
SLIPS
by PANDORA

SPECIAL!
3.95

If not specially made for FIELD'S . . . they'd be 5.95

● proportioned lengths: short, average or tall, sizes 32 to 40.
● Dacron/Nylon . . . keeps whiteness and is more opaque than all nylon.
● permanent-pleated hem and bodice.
● dries quickly, needs no ironing.
● gore-cut for perfect fit

Field's MONROE, LA.

FIELD'S Unique and Beautiful Xmas Gift-Wrapping Is FREE!

News From The Public Library

One of the busiest places in town is the Ouachita Parish Public Library. People are using its resources more every day. They come to find material for reports, papers, etc. They also come to get books to read for pleasure. During the past month 300 new books were added to the library collection. Let's take a look at some of them.

Probably the most popular book of fiction among the recent additions is "Benton's Row" by Frank Yerby. In this book he again returns to Louisiana for his setting. Yerby is a popular author and the book is certain to be in great demand.

"Jonathan Blair; Bounty Lands Lawyer" is a new novel by the author of "The Bounty Lands" which appeared last year. The setting is again in Ohio in the days at the close of the American Revolution. Mr. Ellis writes well and this is a book which will appeal to both men and women. "Blow the Wind Southerly" by D. E. Stevenson is a most interesting novel with the setting in England. Those who follow the stories of Angela Thirkell, will welcome the latest in her Barsetshire series, titled "What Did It Mean?"

Added in the past week were a number of exciting books of non-fiction. "The Woman Who Would Be Queen" by Geoffrey Bocca is an illuminating account of the life of the Duchess of Windsor. "My Several Worlds" is an autobiographical record of the life of Pearl Buck and should be enjoyed by all those who like her novels. "Burl Ives Tales of America" by Burl Ives is a fascinating collection of folklore and is one that will be widely appreciated.

"The Methodist Bedside Book" by Ralph Kirby is a lovely collection of poems, prayers and reading which will appeal to any Christian, but especially to Methodists. "He-Manners" by Robert H. Loeb Jr. is a book of etiquette for young men.

"Houses Virginians Have Loved" is a beautiful book telling about some of the more beautiful homes in Virginia. "Seven Days To Lomaland" by Esther Warner is a most interesting account of a journey through Africa.

Many delightful new books for children have recently been added to the collection. The children have enjoyed the library during vacation periods and we are always glad to see them.

If you do not have the library habit, try to form it as soon as possible. You will be surprised at the wealth of material waiting for you at one of the branches of the Ouachita Parish Public Library.

Music Guild Study Composed Folk Songs

Mrs. Marvin Shipp, Mrs. Tommy Spurlock, and Mrs. Leon Noland were hostesses to the Music Guild, Wednesday. After a brief pause for coffee, members and guests held a business session and enjoyed a delightful program on Composed Folk Songs.

Mrs. P. A. Poag brought the text saying all music must follow a pattern and must have a definite structure in order to be coherent. Everything artistic first is in outline form to be filled with detail later. Mrs. Tommy Spurlock played a Marimba solo, Santa Lucia and used for an encore Silent Night. Mrs. J. Norman Coon introduced a guest speaker, Mrs. Harry Oliver. Mrs. Oliver gave a composition on Louisiana Folk Songs interspersed here and there with songs of her own, tales and poems from Cajun country and bits of whimsy taken from typical Louisiana life. Louisiana is rich in Negro folk songs and children love the "Critter Songs" taken from them. Among the most interesting are the Negro work songs and the Louisiana French songs. Mrs. Oliver ended by saying if one would sing these songs and become acquainted with them he would love them.

Members and guests who enjoyed the occasion were: Mrs. R. W. Cretney, Mrs. Cecil Hill, Mrs. Robert Wroten, Mrs. Willys Hopkins, Mrs. Tommy Spurlock, Mrs. Rabun Wroten, Mrs. C. A. Caldwell, Mrs. H. A. Genung, Mrs. W. W. Bullock, Mrs. J. Norman Coon, Mrs. Robert Bliss, Mrs. Marvin Shipp, Mrs. W. E. Williams, Mrs. Cecil Massey, Mrs. D. N. White, Mrs. C. L. Dillingham, Mrs. P. A. Poag, Mrs. Paul Newman, Mrs. B. K. Phelps, Mrs. R. L. Morgan, Mrs. C. W. Thacker, Mrs. Leon C. Noland, Jr., Mrs. Harry Oliver.

MRS. HAROLD LLOYD SICARD

Miss Elaine Jones Becomes Bride Of Harold L. Sicard

Miss Myrtis Elaine Jones, daughter of Mr. and Mrs. James Foster Jones of Rayville, became the bride of Harold Lloyd Sicard, son of Mrs. Rahe Sicard of Baton Rouge and Mr. Wallace Sicard of La Place, at 5:30 o'clock Thursday evening at the First Baptist Church in Rayville. The Rev. Charles Heine read the double-ring vows.

The altar was beautifully decorated with baskets of white chrysanthemums against a background of greenery. A myriad of white cathedral tapers illuminated the setting.

Mrs. Will Calhoun presented nuptial music and accompanied Mrs. Charles McKenzie who sang "Because," "The Lord's Prayer" and "Through the Years."

The bride, given in marriage by her father, was attired in a gown of ice blue deluster classic satin with Alencon lace cut - outs. The bouffant skirt featured sunburst pleated tulle and appliqued lace which fell into a cathedral train. The sculptured bodice was enhanced by a scooped neckline and long pointed sleeves which extended over the hand. A small cap of pleated nylon adorned with pearls and rhinestones held her fingertip veil of silk illusion. She carried a white orchid bouquet surrounded by stephanotis and white satin streamers.

Mrs. C. O. Cobb, sister of the bride, was matron of honor. Her gown was a rose velvet model with a full skirt of nylon tulle and a matching jacket. She carried a velvet muff which matched her gown with pink strawflowers, pink net puffs and matching streamers.

Vivian Holt Jones was flower girl. Her gown was of pink taffeta with a pink velvet jacket. She also wore a pink net bonnet.

Mr. Alfred Blanchard served the bridegroom as best man.

The ring bearer was James Michael Cobb.

Serving as groomsmen were James Foster Jones, Jr., and Wallace Sicard, Jr. Ushers included Harris Shaffer and Thomas N. Samuel, Jr.

The candle lighters were Richard Champagne and Nobel Billington, Jr.

The bride's mother chose for the occasion a lavender satin and lace gown with a corsage of vanda orchids.

Mrs. Sicard, the bridegroom's mother, was becomingly attired in a toast lace and crepe model with a corsage of vanda orchids.

Reception Held

A reception followed the ceremony at the home of the bride's parents.

The bride's table was decorated with white flowers and matching tapers. The centerpiece was the traditional white bridal cake. A white milk glass punch bowl was placed at the end of the table.

Tea girls at the reception were Miss Betty Phillips, Miss Sara Terry, Miss Peggy Wilson of Baton Rouge, Mrs. Billy McKinney and Mrs. Clayton Mitchell of Grayson.

For her wedding trip, the bride changed to a snow flake wool suit of turquoise and white with a mink sequin hat and the orchid from her wedding bouquet.

The couple will make their home at 808 Azalea street, Baton Rouge.

The bride received her degree from the College of Education at Louisiana State University in 1951. She is a member of Phi Mu and is president of Eta chapter of Beta Sigma Phi.

Mr. Sicard graduated from Central High School and is attending Louisiana State University.

Out - of - town guests at the wedding were: Mrs. J. T. Patterson, Mrs. V. K. Airhart, Mr. and Mrs. O. J. Champagne, Jr., Mr. and Mrs. C. M. Madere, Jr., Mrs. C. M. Madere, Shelton Fleniken, Roy Donnally, Mr. and Mrs. Rex W. Evans, all of Baton Rouge.

Garden Club Uses Yule Theme At Luncheon

The luncheon table was decorated with pine branches, candles and gay Christmas ornaments, when the Bayou DeSiard Garden Club met this week.

At the short business session presided over by Mrs. R. D. Farr Jr., it was decided to help a deserving family, instead of an exchange of gifts.

Mrs. John Lewis made several very beautiful Christmas arrangements.

Members attending the luncheon were Mrs. Carter Ackel, Mrs. James Bryan, Mrs. D. T. DeMasterson, Mrs. E. P. Chapman, Mrs. P. N. Edwards, Mrs. R. D. Farr, Jr., Mrs. R. C. Holler, Mrs. J. H. Huffman, Mrs. J. D. Kelly, Mrs. Ardis Ponder, Mrs. Jack Rushing.

Also Mrs. F. T. Smith, Jr., Mrs. T. R. Shackelford, Mrs. Earl Thompson, Mrs. H. W. Tolson, Mrs. Alex Winn, Mrs. Marcus Napp, Mrs. Lucien Branch, and Mrs. John Carter.

Guests of the club were Mrs. John Lewis and Mrs. A. H. Smith.

HT Holloway-Thompson shoe store

30th ANNUAL SHOE CLEARANCE

Sale

2800 Pairs Of This Season's Shoes To Choose From!
You Know Our Lines And Quality!

Continuing Until Xmas!

1/3 OFF The Original Price!

• High Heels • Midway Heels
• Low Heels • Little Heels
• Black • Brown • Blue • Red
• Grey
In All Materials

Reg. $19.95 shoes	$13.30	you save	$6.65
Reg. 18.95 shoes	12.65	you save	6.30
Reg. 17.95 shoes	11.95	you save	6.00
Reg. 16.95 shoes	11.30	you save	5.65
Reg. 15.95 shoes	10.65	you save	5.30
Reg. 14.95 shoes	9.95	you save	5.00
Reg. 13.95 shoes	9.30	you save	4.65
Reg. 12.95 shoes	8.65	you save	4.30
Reg. 11.95 shoes	7.95	you save	4.00
Reg. 10.95 shoes	7.30	you save	3.65
Reg. 9.95 shoes	6.65	you save	3.30
Reg. 8.95 shoes	5.95	you save	3.00
Reg. 7.95 shoes	5.30	you save	2.65
Reg. 6.95 shoes	4.65	you save	2.30

SEE OUR WINDOW DISPLAY FOR SALE SHOES
PLEASE NO SALE SHOES PUT IN LAYAWAY!

Field's MONROE LA

GREAT DECEMBER Sale!

WOMEM'S FOOTWEAR

All the current season's favorites . . . pumps, sandals, casuals . . . suedes, calfskins, high, midway and low heels in all the most wanted colors. Be sure to see them.

Regular 8.95 to 11.95	Regular 10.95 to 12.95	Regular 7.95 to 10.95
DRESS SHOES	ENTIRE STOCK RED CROSS SHOES	SPORT SHOES and CASUALS
Accents, Heydays Debs, Flauts, Marva		
7.85	7.85	5.85

Tremendous Savings! FIELD'S Shoe Dept.

Enchanting as the dream of Christmas

forever pleated
forever white
Dacron-Nylon
SLIPS
by PANDORA

Mail and Phone Orders Welcomed!

SPECIAL! 3.95

If not specially made for FIELD'S . . . they'd be 5.95

• proportioned lengths: short, average or tall, sizes 32 to 40.
• Dacron/Nylon . . . keeps whiter and is more opaque than all nylon.
• permanent-pleated hem and bodice.
• dries quickly, needs no ironing.
• gore-cut for perfect fit

Field's MONROE LA

FIELD'S Unique and Beautiful Xmas Gift-Wrapping Is FREE!

Miss Robinson To Say Vows In December

Mr. and Mrs. T. D. Robinson of Chatham announce the engagement and approaching marriage of their daughter, Miss Patsy Ann Robinson to David McDuffie of Picayune, Miss The wedding is planned for December 18 at 5 o'clock in the afternoon in the home of the bride's aunt, Mrs. Y. A. Mounger Jr. in Port Arthur, Tex.

The bride - elect is a graduate of Chatham High School and Port Arthur, Texas Business College. She is employed in the public library of Port Arthur.

Mr. McDuffie is a graduate of Picayune High School and Port Arthur School of Radio.

After their wedding they will make their home in Abbeville.

When you use slices or wedges of banana for winter fruit plates, be sure to dip the banana in lemon juice so it won't darken.

MISS PATSY ANN ROBINSON

MISS TEDDY JEANNE HOFF'S betrothal to Floyd Lindsay, son of Mr. and Mrs. J. L. Lindsay of West Monroe, is announced today by her parents, Mr. and Mrs. Joe Hoff. The wedding will be an event of December 20 at the home of the bride's parents.

Miss Carolyn Courtney Is Wed To Frank Rutter

In a simple home ceremony on Saturday evening, November 27, at 6 o'clock, Miss Carolyn Courtney became the bride of A/1C Frank Rutter. Miss Courtney is the daughter of Mrs. Robert F. Courtney and the late Mr. Courtney and Mr. Rutter is the son of Mr. and Mrs. Lloyd G. Rutter of Pitcairn, Pa.

The ceremony was performed by Rev. James T. Horton in the home of the bride's aunt, Mrs. A. D. Bernhardt on Loop Road. A mantel arrangement of large white chrysanthemums and greenery, flanked by floor candelabra holding white tapers, formed the background for the ceremony. The candles were lighted by Miss Bobby Jean Sanders and Miss Jayne Pearce, close friends of the bride while nuptial music was played by Mrs. Don Hoyem. The traditional wedding march was played by Mrs. Hoyem, who also sang "I Love You Truly" and "Because Youre Mine" preceeding the ceremony.

The bride was given in marriage by her brother, Robert F. Courtney, Jr. She wore a navy blue suit with angora trim, white hat and gloves and navy accessories. She carried a white Bible and wore an orchid corsage. The bride's only attendant was her sister, Mrs. Allen Gilreath of Jennings, La., who wore a gray wool dress with black accessories and corsage of pink carnations. Mr. Rutter had as his best man Mr. Allen Gilreath.

Only members of the immediate family and close friends were present for the ceremony.

An informal reception was held immediately following the wedding. Arrangements of pale pink chrysanthemums were placed in the dining room and the bride's table, with lace cover, was centered with the beautifully decorated wedding cake. The crystal punch bowl and crystal candelabra, with sprays of feathery fern and small white chrysanthemums completed the table arrangement. Punch was served by the bride's aunt, Mrs. G. R. Younse and the cake was served by Mrs. D. C. Bernhardt.

The bride's mother was wearing a black faille suit with white sheer blouse and white hat and gloves, and corsage of white carnations. Also assisting in the courtesies was the bride's grandmother, Mrs. Stella Courtney.

Miss Courtney is the granddaughter on the maternal side of Mr. J. R. Younse and the late Mrs. Younse and on the paternal side of Mrs. E. G. Courtney and the late Mr. Courtney.

After a short honeymoon trip the young couple will be at home in Shreveport, where A-1C Rutter is stationed at Barksdale Field.

La Vingt Club Meets This Week

Members of the La Vingt Club met Wednesday, December 1st, at the Lotus Club, for their regular meeting. Mrs. A. Petrus, president, presided at the business meeting. Mrs. Joe Gorman called the roll and read the minutes of the previous meeting. Mrs. George Phebus gave the treasurer's report.

At the conclusion of the business meeting, Mrs. William Crow, program chairman, introduced Rev. W. H. McFadden, who reviewed the book "Real Living Takes Time" by Hazen G. Werner, bishop of the Methodist Churches of the State of Ohio. The book deals with science and religion and is most appropriate for these times in that in part it states that people are living too fast and are smothered by extra curricular activities that they take on. It also states that we could all have Godly habits instead of bad ones and that evil gets us a little at a time and wears a disguise.

Members present for this meeting: Mrs. A. D. Bernhardt, Mrs. Bruce Brooks, Mrs. William Crow, Mrs. Lucian Harris, Mrs. Cecil Hill, Mrs. Charles Koontz, Mrs. A. Petrus, Mrs. George Phebus, Mrs. T. H. Scott, Mrs. Leon Sutton, Mrs. W. O. Webb, Mrs. W. T. Goward, Mrs. B. W. Bivans and Mrs. Joe Gorman. Mrs. C. P. Gray was a guest of the club.

Young Couple Pledge Vows

OLLA — Miss Bettie Ann McDuff, daughter of Mr. and Mrs. V. T. McDuff of Olla, and Noble McCartney, son of Mrs. Alma McCartney and the late Fay McCartney, were married in an impressive home ceremony Thursday night. The Rev. Dorris Dearman performed the ceremony.

Mrs. McCartney is a graduate of La Salle High School. The bridegroom graduated from Urania High School.

A Christmas Gift
To Treasure forever

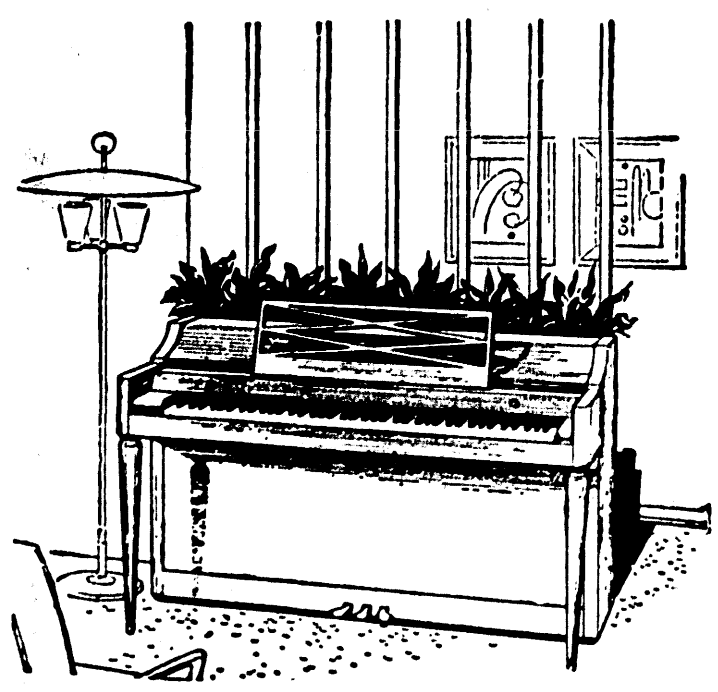

Preferred by
Liberace
and many other of
The World's Great Artists
Acrosonic
BY BALDWIN
Exclusively At—
DEW
MUSIC CO.
346 DESIARD PH. 8127

Give Him
a Lasting Gift

Be *practical* in your giving — give HIM a gift he'll enjoy throughout the year. Yes, stop in for a Portage Gift Certificate which enables that deserving male to choose his gift from our big array of ultra-smart looking, comfort-fitting Portage Shoes. He'll save the tiny red plastic shoe and plexiglass box as mementos of your thoughtful giving.

The ideal gift for any man on any occasion.

We Fit By X-ray
Keene's
338 DESIARD DIAL 3-4661

It's Bella Scherck Davidson's Woman's Shop For Exclusive Christmas Gifts . . .

Only by
Vanity Fair

A.

B.

C.

Here for the Holidays:

. . . the softest, gayest,

prettiest RED

Now—red is the color your true love wears . . . in Vanity Fair's superb, sheer, nylon tricot that launders obediently, never needs pressing. So much fun to give, so much fun to wear: the pleats that stay forever, the lovely laces, the exquisite tucks, the superb shaping Vanity Fair lingerie is beloved by women everywhere.

ALSO IN PASTEL SHADES AND WHITE

A. Pettiskirt Sizes 4-9 at 5.95 to $6.95
B. Panties for the Pettiskirts at $2.95
C. Superb Slips with Pleating and Lace Sizes 32 to 42 $8.95
D. Beloved Val-Edged Gowns Sizes 32 to 40 $10.95

Others Not Sketched:

Slips . . . . $4.95 to $12.95
Brief Panties $2.50
Long Gowns . . . . $9.95 to $19.95
Pajamas . . . . $9.95 and up
Waltz Length Gown . . . . . . $8.95 and up
Short Robes . . . . $12.95 and up

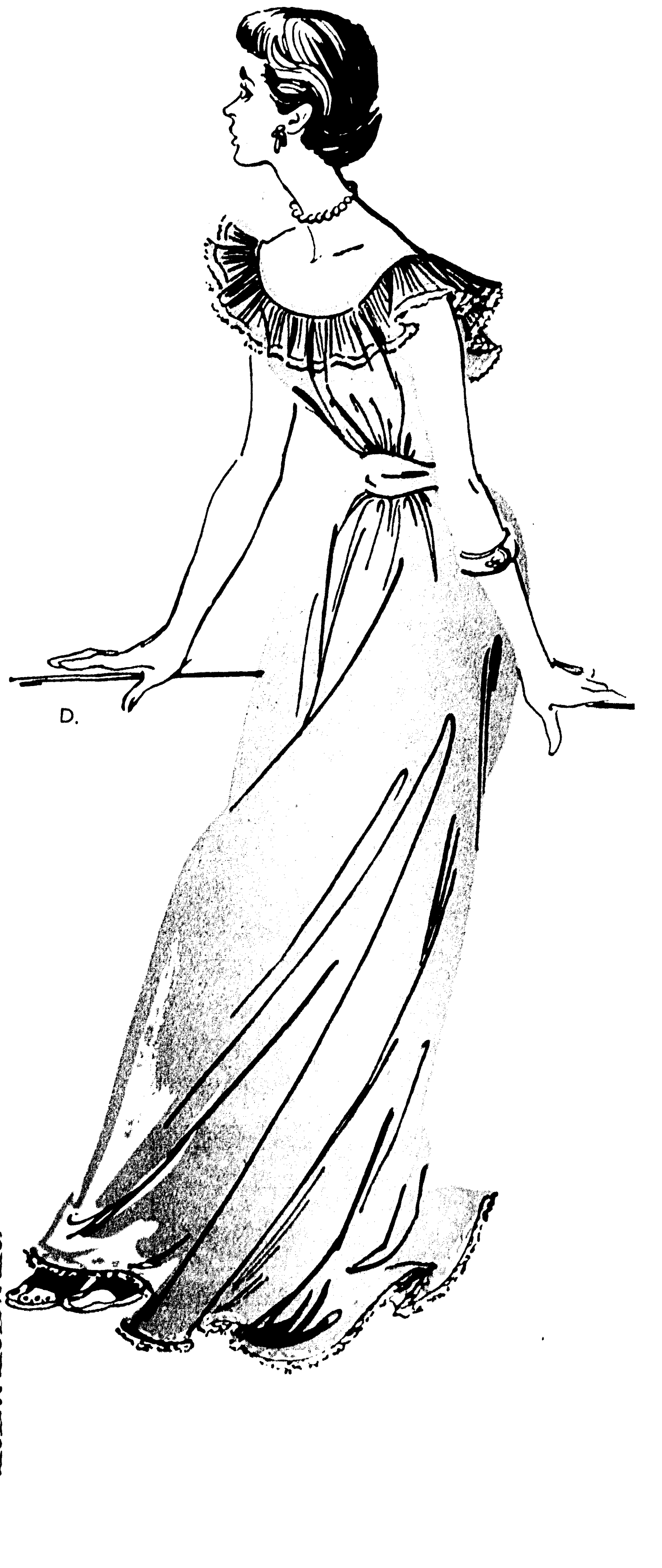

D.

Mail Orders
Promptly Filled
Add 2% Sales Tax
—And—
25c For Parcel Post . . .

125 DeSiard
BELLA SCHERCK DAVIDSON
the Woman's Shop
31 Wonderful Years
THE SHOP SMART WOMEN PREFER
Dial 8106 or 8107
Week Days Store Hours 9:30-5:30
Saturday 9:30-6:00

Miss Robinson To Say Vows In December

Mr. and Mrs. T. D. Robinson of Chatham announce the engagement and approaching marriage of their daughter, Miss Patsy Ann Robinson to David McDuffie of Picayune, Miss The wedding is planned for December 18 at 5 o'clock in the afternoon in the home of the bride's aunt, Mrs. Y. A. Mounger Jr. in Port Arthur, Tex.

The bride - elect is a graduate of Chatham High School and Port Arthur, Texas Business College. She is employed in the public library of Port Arthur.

Mr. McDuffie is a graduate of Picayune High School and Port Arthur School of Radio.

After their wedding they will make their home in Abbeville.

When you use slices or wedges of banana for winter fruit plates, be sure to dip the banana in lemon juice so it won't darken.

MISS PATSY ANN ROBINSON

MISS TEDDY JEANNE HOFF'S betrothal to Floyd Lindsay, son of Mr. and Mrs. J. L. Lindsay of West Monroe, is announced today by her parents, Mr. and Mrs. Joe Hoff. The wedding will be an event of December 20 at the home of the bride's parents.

Miss Carolyn Courtney Is Wed To Frank Rutter

In a simple home ceremony on Saturday evening, November 27, at 6 o'clock, Miss Carolyn Courtney became the bride of A/1C Frank Rutter. Miss Courtney is the daughter of Mrs. Robert F. Courtney and the late Mr. Courtney and Mr. Rutter is the son of Mr. and Mrs. Lloyd G. Rutter of Pitcairn, Pa.

The ceremony was performed by Rev. James T. Horton in the home of the bride's aunt, Mrs. A. D. Bernhardt on Loop Road. A mantel arrangement of large white chrysanthemums and greenery, flanked by floor candelabra holding white tapers, formed the background for the ceremony. The candles were lighted by Miss Bobby Jean Sanders and Miss Jayne Pearce, close friends of the bride while nuptial music was played by Mrs. Don Hoyem. The traditional wedding march was played by Mrs. Hoyem, who also sang "I Love You Truly" and "Because Youre Mine" preceeding the ceremony.

The bride was given in marriage by her brother, Robert F. Courtney, Jr. She wore a navy blue suit with angora trim, white hat and gloves, and navy accessories. She carried a white Bible and wore an orchid corsage. The bride's only attendant was her sister, Mrs. Allen Gilreath of Jennings, La., who wore a gray wool dress with black accessories and corsage of pink carnations. Mr. Rutter had as his best man Mr. Allen Gilreath.

Only members of the immediate family and close friends were present for the ceremony.

An informal reception was held immediately following the wedding. Arrangements of pale pink chrysanthemums were placed in the dining room and the bride's table, with lace cover, was centered with the beautifully decorated wedding cake. The crystal punch bowl and crystal candelabra, with sprays of feathery fern and small white chrysanthemums completed the table arrangement. Punch was served by the bride's aunt, Mrs. G. R. Younse and the cake was served by Mrs. D. C. Bernhardt.

The bride's mother was wearing a black faille suit with white sheer blouse and white hat and gloves, and corsage of white carnations. Also assisting in the courtesies was the bride's grandmother, Mrs. Stella Courtney.

Miss Courtney is the granddaughter on the maternal side of Mr. J. R. Younse and the late Mrs. Younse and on the paternal side of Mrs. E. G. Courtney and the late Mr. Courtney.

After a short honeymoon trip the young couple will be at home in Shreveport, where A-1C Rutter is stationed at Barksdale Field.

La Vingt Club Meets This Week

Members of the La Vingt Club met Wednesday, December 1st, at the Lotus Club, for their regular meeting. Mrs. A. Petrus, president, presided at the business meeting. Mrs. Joe Gorman called the roll and read the minutes of the previous meeting. Mrs. George Phebus gave the treasurer's report.

At the conclusion of the business meeting, Mrs. William Crow, program chairman, introduced Rev. W. H. McFadden, who reviewed the book "Real Living Takes Time" by Hazen G. Werner, bishop of the Methodist Churches of the State of Ohio. The book deals with science and religion and is most appropriate for these times in that in part it states that people are living too fast and are smothered by extra curricular activities that they take on. It also states that we could all have Godly habits instead of bad ones and that evil gets us a little at a time and wears a disguise.

Members present for this meeting: Mrs. A. D. Bernhardt, Mrs. Bruce Brooks, Mrs. William Crow, Mrs. Lucian Harris, Mrs. Cecil Hill, Mrs. Charles Koontz, Mrs. A. Petrus, Mrs. George Phebus, Mrs. T. H. Scott, Mrs. Leon Sutton, Mrs. W. O. Webb, Mrs. W. T. Goward, Mrs. B. W. Bivans and Mrs. Joe Gorman. Mrs. C. P. Gray was a guest of the club.

Young Couple Pledge Vows

OLLA — Miss Bettie Ann McDuff, daughter of Mr. and Mrs. V. T. McDuff of Olla, and Noble McCartney, son of Mrs. Alma McCartney and the late Fay McCartney, were married in an impressive home ceremony Thursday night. The Rev. Dorris Dearman performed the ceremony.

Mrs. McCartney is a graduate of La Salle High School. The bridegroom graduated from Urania High School.

A Christmas Gift
To Treasure forever

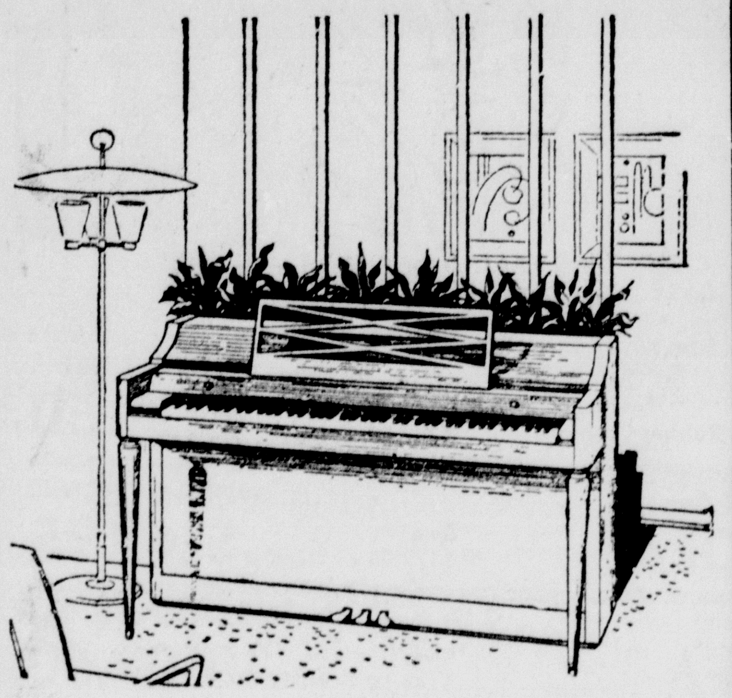

Preferred by
Liberace
and many other of
The World's Great Artists
Acrosonic
BY BALDWIN
Exclusively At—
DEW
MUSIC CO.
346 DESIARD PH. 8127

Give Him
a Lasting Gift

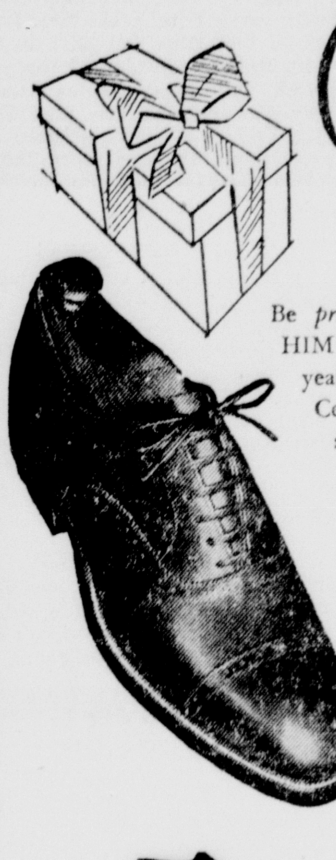

Be *practical* in your giving — give HIM a gift he'll enjoy throughout the year. Yes, stop in for a Portage Gift Certificate which enables that deserving male to choose his gift from our big array of ultra-smart looking, comfort-fitting Portage Shoes. He'll save the tiny red plastic shoe and plexiglass box as mementos of your thoughtful giving.

Portage
Shoes for Men

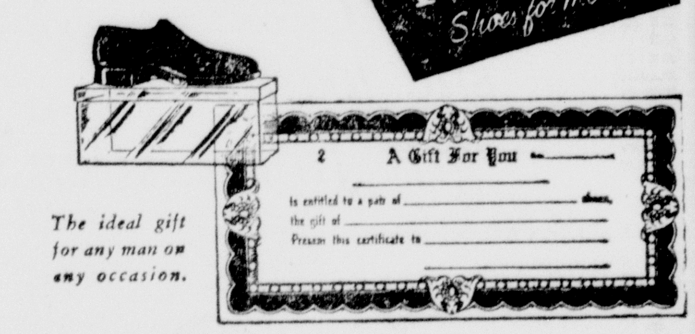

The ideal gift
for any man on
any occasion.

We Fit By X-ray
Keene's
338 DESIARD DIAL 3-4661

It's Bella Scherck Davidson's Woman's Shop For Exclusive Christmas Gifts . . .

Only by
Vanity Fair

A.

B.

C.

Here for the Holidays:

. . . the softest, gayest,

prettiest RED

D.

Now—red is the color your true love wears . . . in Vanity Fair's superb, sheer, nylon tricot that launders obediently, never needs pressing. So much fun to give, so much fun to wear: the pleats that stay forever, the lovely laces, the exquisite tucks, the superb shaping Vanity Fair lingerie is beloved by women everywhere.

ALSO IN PASTEL SHADES AND WHITE

A. Pettiskirt Sizes 4-9 at 5.95 to $6.95
B. Panties for the Pettiskirts at $2.95
C. Superb Slips with Pleating and Lace Sizes 32 to 42 $8.95
D. Beloved Val-Edged Gowns Sizes 32 to 40 $10.95

Others Not Sketched:

Slips . . . . $4.95 to $12.95
Brief Panties $2.50
Long Gowns . . . . $9.95 to $19.95
Pajamas . . . . $9.95 and up
Waltz Length Gown . . . . . . $8.95 and up
Short Robes . . . . $12.95 and up

Mail Orders
Promptly Filled
Add 2% Sales Tax
—And—
25c For Parcel Post . . .

125 DeSiard
BELLA SCHERCK DAVIDSON
the Woman's Shop
31 Wonderful Years
THE SHOP SMART WOMEN PREFER
Dial 8106 or 8107
Week Days Store Hours 9:30-5:30
Saturday 9:30-6:00

Kinnison-Jones Vows Said In Sterlington

A wedding of much interest was solemnized in the Sterlington Methodist Church, November 24, at 8:00 p.m. when Miss Glenda Delain Kinnison, daughter of Mr. and Mrs. Phillip Mathanial Kinnison, became the bride of Mr. Henry Daniel Jones, of Winnsboro.

The ceremony was performed by Rev. Danil F. Anders before an altar decorated with white chrysanthemums and illuminated by white cathedral tapers.

The nuptial music was presented by Miss Peggy Alexander. Miss Carolyn Powell of Bastrop sang "Whither Thou Goest," "I Love You Truly," and "The Lord's Prayer" at the conclusion of the wedding.

The candles were lighted by Miss Ethel Alexander and Miss Katherine McCarty. The ushers were Dwain Kinnison and Don Alexander.

The bride, given in marriage by her father, was wearing a tan wool suit, and carried tiny white mums surrounded by stephanotis atop a white ivory prayer book.

Miss Letha Colvin served as maid of honor and wore a blue wool suit and carried white mums. Rosenfield McCarty of Monroe served as best man.

A reception was held in the church reception room with arrangements of mums placed about.

The bride's table, overlaid with a lace cloth, centered with a crystal basket of white and pink mums. A tiered wedding cake, beautifully decorated with pink roses, and a miniature bride and groom on top, was placed at one end of the table.

Mrs. Herman McClung assisted with serving the cake. Mrs. Lamar Brazzel of Hico and Miss Barbara Ann Parker presided at the punch bowl, with other friends assisting in the courtesies. Miss Rose Evans presided at the bride's book.

After a short honeymoon, the couple will make their home in Winnsboro.

GET NEW DRESS

NEW YORK — Give the holiday touch to plain oatmeal drop cookies with an orange - chocolate frosting. Just melt a package of chocolate chips in a double boiler and stir in the grated rind of one small orange. Spread this mixture over the flat side of cookies, made from your favorite recipe, and chill until the chocolate hardens.

EARLY POLITICS

BARRINGTON, R. I. — Rhode Island Democrats held a "drive-in" political rally. You didn't even have to get out of your car.

W. B. MASK
Pianist and Instructor
Studio: 308 Stubbs
B. M. E.—L. S. U. Dial 3-4820

MR. AND MRS. WILLIAM RILEY GILFOIL

The W. R. Gilfoils Celebrated Their Golden Wedding

TALLULAH — Mr. and Mrs. William Riley Gilfoil of Omega plantation, celebrated their Golden Wedding anniversary, November 23. The celebration began with a mass of St. Edward's Catholic Church in Tallulah with Father Bernard Maguire celebrant.

Mrs. Gilfoil was the former Elizabeth Scott of Rosedale, Miss. They were married at a nuptial mass in the home of Mr. and Mrs. Frank Scott, of Rosedale, aunt and uncle of the bride.

Mr. and Mrs. Gilfoil have lived their entire married life on their plantation, Omega, near Tallulah where Mr. Gilfoil was born. They have five children: William of Wilmington, Del.; Eula, Mrs. Dewey Lamdry of New Iberia; James, of Omega; Elizabeth, Mrs. George McGuire of Westfield, N. J.; and George, of Caracas, Venezuela. They also have twenty-one grandchildren and two great grandsons.

PANCAKE DESSERT

NEW YORK — Here's a "freezer dessert" good to have on hand when unexpected company comes. Use your favorite pancake mix to make a batch of paper-thin cakes. Cool thoroughly. Fill each pancake with 1 tablespoon or more of apricot preserves, roll up and wrap individually in foil. Freeze. When company comes, heat the pancakes in a modern oven about 15 minutes and serve hot with orange-flavored whipped butter.

To keep pastel-colored curtains from fading in the sunlight, dry them inside a large pillow case.

ALLEN'S . . . ON ST. JOHN

Remember . . . she wants her gift from Allen's!

A gift from Allen's is your assurance that she will be pleased not only on Christmas day but throughout the entire year!

designed for versatile homewear

For busy-at-home entertaining, TVing or just easy lounging. Styled exclusively for you in fine quilted Tops, and silk bottoms.

12.95

SEE OUR COMPLETE SELECTION OF WONDERFUL CHRISTMAS

Gifts

- GOWNS
- PAJAMAS
- DUSTERS
- BED JACKETS
- PRINCESS SLIPS
- HALF SLIPS
- CAN-CAN PETTICOATS
- SCARFS ● BELTS
- SWEATERS
- GLOVES by Downelle
- HOSIERY by Vision
- STOLES
- BLOUSES
- HAND BAGS
- EVENING BAGS

● SPECIAL 3 PIECE TV ENSEMBLE by Miss Hollywood original in block print. $9.95

USE OUR CONVENIENT LAY-A-WAY PLAN
Dial 3-0961
Allen's FASHION SHOP

Delson shoes — FOR THE MAN IN THE FAMILY . . .

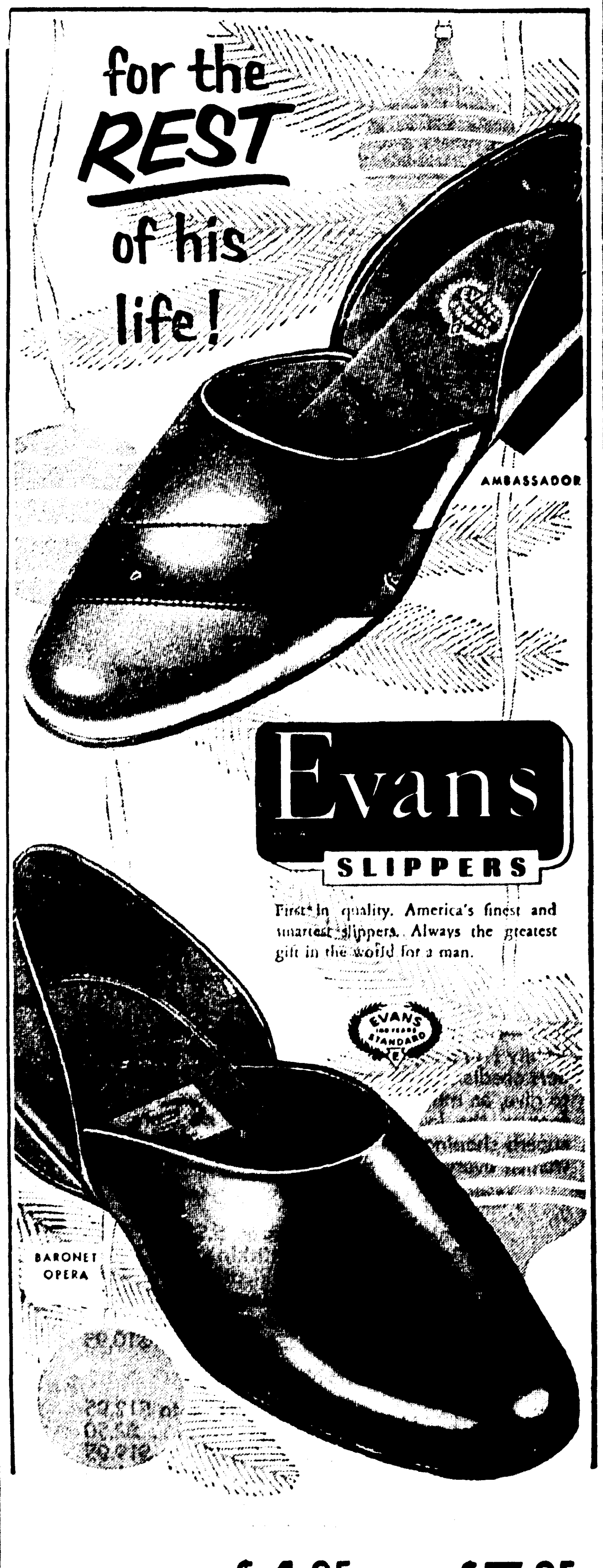

Evans SLIPPERS

First in quality. America's finest and smartest slippers. Always the greatest gift in the world for a man.

Priced From $4.95 to $7.95

● CHARGE ACCOUNTS INVITED
● TERMS TO SUIT YOUR CONVENIENCE

Delson shoes 131 DESIARD

There's Nothing Like Furniture To Brighten The Home . . . It's The Ideal Xmas Gift For Year 'Round Comfort!! Only 17 More Shopping Days

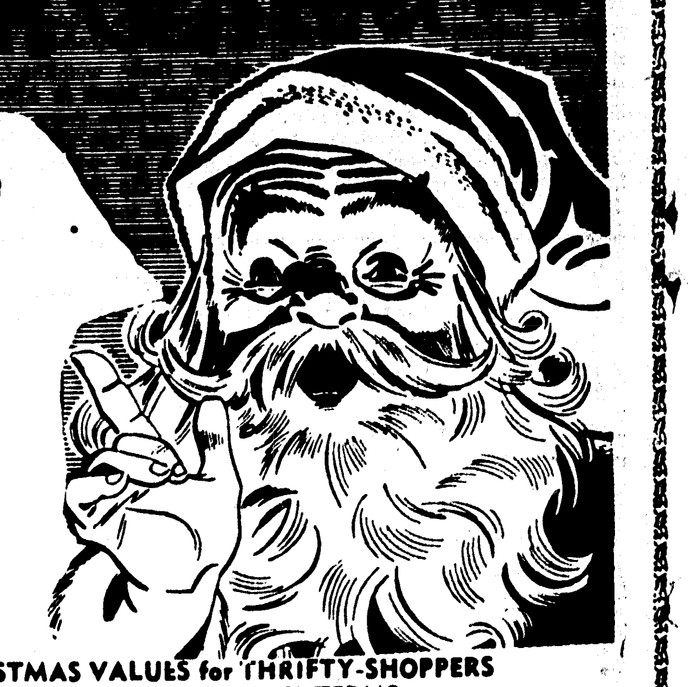

DURRETT'S has 3—FLOORS of Outstanding CHRISTMAS VALUES for THRIFTY-SHOPPERS SEE our STOCK FIRST and SAVE! USE DURRETT'S EASY, CONVENIENT BUDGET TERMS . . .

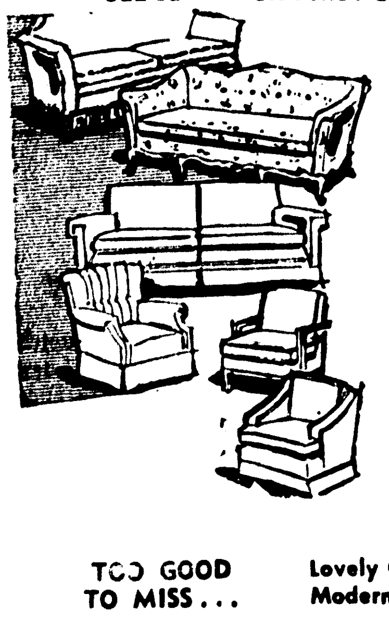

Modern Chartreuse SOFA — Foam Rubber Cushions — Reg. $203.50 NOW XMAS SPECIAL $139 50

The Ever Popular Beautiful Grey LAWSON SOFA — Reg. $174.95 NOW XMAS SPECIAL! $149.95

Here's A Durrett's Scoop! Rose On Green Rubber Foam SOFA Cushions — Reg. $144.50 NOW XMAS SPECIAL! $109.50

A Terrific Buy! LAWSON SOFA Green Stripes — ½ Reg. Off $268.50 NOW XMAS SPECIAL! $134.25

TOO GOOD TO MISS . . . Lovely Green Modern SOFA Foam Rubber Cushions — Reg. $203.50 NOW $139.50

DURRETT'S PRE-CHRISTMAS Sale OF OCCASIONAL TABLES!

1—Commode TABLE — REG. $33.75 NOW $19.95

MAHOGANY 1—Step TABLE — Reg. $107.85 NOW XMAS SPECIAL! $78.95

See This Big Value!! MAHOGANY 1—Step TABLE — Reg. $59.50 NOW XMAS SPECIAL! $37.95

1-MAHOGANY End Table — Reg. $75.50 Xmas Special NOW $41.95

4-MAHOGANY LEATHER TOP Tables — Reg. $54.50 Xmas Special NOW $39.95

DURRETT'S —SUPER— PRE-CHRISTMAS Sale OF CHAIRS! all Kinds!

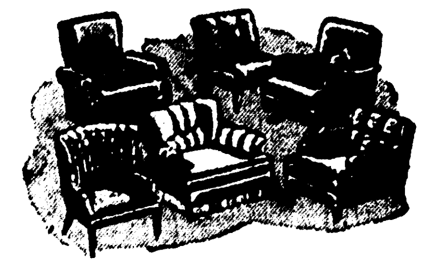

Modern Occasional CHAIRS — Reg. $49.95 Xmas Special Now $37.95

1-Brown Fireside CHAIR — Reg. $109.95 Xmas Special Now $69.95

1-GREEN MODERN CHAIR Frieze Covering — Reg. $137.50 NOW XMAS SPECIAL! $88.95

FAN BACK CHAIR — Reg. $44.50 NOW XMAS SPECIAL! $27.95

1-WINE OCCASIONAL CHAIR — Reg. $54.75 NOW XMAS SPECIAL! $29.95

1-GREY FLORAL Wing CHAIR — Reg. $99.50 NOW XMAS SPECIAL! $71.95

DURRETT'S Sensational Values . . . Save ON BEDROOM SUITES!

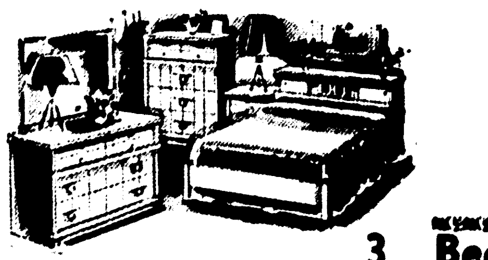

4 Pc. Bedroom Suite — Modern Double Dresser, Bevel Plate Mirror, Bar Bed—5 Drawer Chest & Nite Stand — Reg. $259.95 NOW XMAS SPECIAL! $219.50

The New Color For 1955 . . . PINK OAK . . . 3 Pc. Bedroom Suite — Double Dresser—Tilt Type Mirror, Modern Bed—4 Compact Drawers on Each Side of Headboard—Something New and Different . . . Large Chest — Reg. $289.50 NOW XMAS SPECIAL! $229.95

Here's a Durrett's Bedroom Scoop! DRESSER & MIRROR BAR BED, 2—Commode Nite Stands — Reg. $257.50 XMAS SPECIAL! $199.50

See This Buy!! Unusual Design BED, GREY OAK DOUBLE DRESSER, BEAUTIFUL CHEST — REG. $406.50 NOW XMAS SPECIAL! $279.50

SAVE . . . OPEN STOCK . . . SAVE!

Modern Oak VANITY BEVEL PLATE — Reg. $97.50 NOW XMAS SPECIAL! $71.95

Oak NIGHT STAND — Reg. $26.60 NOW XMAS SPECIAL! $18.95

Oak Dbl. Dresser Bevel Plate Mirror — Reg. $91.50 NOW XMAS SPECIAL! $67.95

Hollywood BED WITH BOOKSHELF — Reg. $101.50 NOW XMAS SPECIAL! $73.50

SAVE . . . OPEN STOCK . . . SAVE

ODD OAK CHEST — REG. $44.50 NOW XMAS SPECIAL! $27.95

ODD OAK VANITY — REG. $76.50 NOW XMAS SPECIAL! $47 95

ODD OAK CHEST — REG. $49.50 NOW XMAS SPECIAL! $21.95

ODD OAK TRIPLE DRESSER — REG. $138.50 NOW XMAS SPECIAL! $114.95

BE SURE TO SEE THE MANY OTHER SPECIAL XMAS VALUES AT DURRETT'S!

. . . For Your Convenience We Shall Be Open Every Thursday Evening Until Christmas . . .

STOP! Shop! SAVE! Durrett's — Convenient EASY TERMS To Suit You!

Your Friendly Frigidaire and Tappan Dealer . . .

—If You Cannot Come In . . . Call Us—

105 St. John — Monroe — Dial 3-1306 ● 300 Trenton — West Monroe — Dial 3-5451

Kinnison-Jones Vows Said In Sterlington

A wedding of much interest was solemnized in the Sterlington Methodist Church, November 24, at 8:00 p.m. when Miss Glenda Delain Kinnison, daughter of Mr. and Mrs. Phillip Mathanial Kinnison, became the bride of Mr. Henry Daniel Jones, of Winnsboro.

The ceremony was performed by Rev. Danil F. Anders before an altar decorated with white chrysanthemums and illuminated by white cathedral tapers.

The nuptial music was presented by Miss Peggy Alexander. Miss Carolyn Powell of Bastrop sang "Whither Thou Goest," "I Love You Truly," and "The Lord's Prayer" at the conclusion of the wedding.

The candles were lighted by Miss Ethel Alexander and Miss Katherine McCarty. The ushers were Dwain Kinnison and Don Alexander.

The bride, given in marriage by her father, was wearing a tan wool suit, and carried tiny white mums surrounded by stephanotis atop a white ivory prayer book.

Miss Letha Colvin served as maid of honor and wore a blue wool suit and carried white mums. Rosenfield McCarty of Monroe served as best man.

A reception was held in the church reception room with arrangements of mums placed about.

The bride's table, overlaid with a lace cloth, centered with a crystal basket of white and pink mums. A tiered wedding cake, beautifully decorated with pink roses, and a miniature bride and groom on top, was placed at one end of the table.

Mrs. Herman McClung assisted with serving the cake. Mrs. Lamar Brazzel of Hico and Miss Barbara Ann Parker presided at the punch bowl, with other friends assisting in the courtesies. Miss Rose Evans presided at the bride's book.

After a short honeymoon, the couple will make their home in Winnsboro.

W. B. MASK
Pianist and Instructor
Studio: 308 Stubbs
B. M. E.—L. S. U. Dial 3-4820

GET NEW DRESS

NEW YORK — Give the holiday touch to plain oatmeal drop cookies with an orange - chocolate frosting. Just melt a package of chocolate chips in a double boiler and stir in the grated rind of one small orange. Spread this mixture over the flat side of cookies, made from your favorite recipe, and chill until the chocolate hardens.

EARLY POLITICS

BARRINGTON, R. I. — Rhode Island Democrats held a "drive-in" political rally. You didn't even have to get out of your car.

MR. AND MRS. WILLIAM RILEY GILFOIL

The W. R. Gilfoils Celebrated Their Golden Wedding

TALLULAH — Mr. and Mrs. William Riley Gilfoil of Omega plantation, celebrated their Golden Wedding anniversary, November 23. The celebration began with a mass of St. Edward's Catholic Church in Tallulah with Father Bernard Maguire celebrant.

Mrs. Gilfoil was the former Elizabeth Scott of Rosedale, Miss. They were married at a nuptial mass in the home of Mr. and Mrs. Frank Scott, of Rosedale, aunt and uncle of the bride.

Mr. and Mrs. Gilfoil have lived their entire married life on their plantation, Omega, near Tallulah where Mr. Gilfoil was born. They have five children: William of Wilmington, Del.; Eula, Mrs. Dewey Lamdry of New Iberia; James, of Omega; Elizabeth, Mrs. George McGuire of Westfield, N. J.; and George, of Caracas, Venezuela. They also have twenty-one grandchildren and two great grandsons.

PANCAKE DESSERT

NEW YORK — Here's a "freezer dessert" good to have on hand when unexpected company comes. Use your favorite pancake mix to make a batch of paper-thin cakes. Cool thoroughly. Fill each pancake with 1 tablespoon or more of apricot preserves, roll up and wrap individually in foil. Freeze. When company comes, heat the pancakes in a modern oven about 15 minutes and serve hot with orange-flavored whipped butter.

To keep pastel-colored curtains from fading in the sunlight, dry them inside a large pillow case.

ALLEN'S . . . ON ST. JOHN

Remember . . . she wants her gift from Allen's!

A gift from Allen's is your assurance that she will be pleased not only on Christmas day but throughout the entire year!

JOAN IRIS

designed for versatile homewear

For busy-at-home entertaining, TVing or just easy lounging. Styled exclusively for you in fine quilted Tops, and silk bottoms.

12.95

SEE OUR COMPLETE SELECTION OF WONDERFUL CHRISTMAS

Gifts

- GOWNS
- PAJAMAS
- DUSTERS
- BED JACKETS
- PRINCESS SLIPS
- HALF SLIPS
- CAN-CAN PETTICOATS
- SCARFS
- BELTS
- SWEATERS
- GLOVES by Downelle
- HOSIERY by Vision
- STOLES
- BLOUSES
- HAND BAGS
- EVENING BAGS

SPECIAL 3 PIECE TV ENSEMBLE by Miss Hollywood original in block print. $9.95

USE OUR CONVENIENT LAY-A-WAY PLAN

Dial 3-0961

Allen's FASHION SHOP 108-110 ST. JOHN

Delson shoes

FOR THE MAN IN THE FAMILY . . .

for the REST of his life!

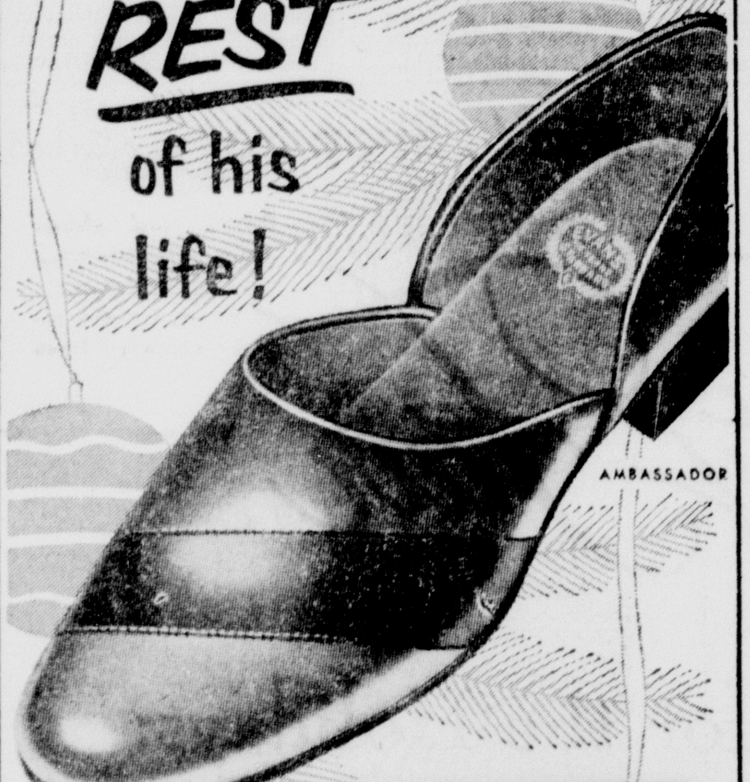

AMBASSADOR

Evans HAND TURNED SLIPPERS

First in quality. America's finest and smartest slippers. Always the greatest gift in the world for a man.

BARONET OPERA

Priced From $4.95 to $7.95

- CHARGE ACCOUNTS INVITED
- TERMS TO SUIT YOUR CONVENIENCE

Delson shoes 131 DESIARD

Take it from Santa . . .

There's Nothing Like Furniture To Brighten The Home . . . It's The Ideal Xmas Gift For Year 'Round Comfort!! Only 17 More Shopping Days

DURRETT'S has 3—FLOORS of Outstanding CHRISTMAS VALUES for THRIFTY-SHOPPERS
SEE our STOCK FIRST and SAVE! USE DURRETT'S EASY, CONVENIENT BUDGET TERMS . . .

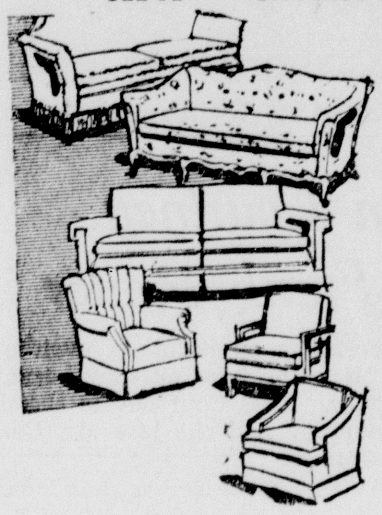

Modern Chartreuse SOFA Foam Rubber Cushions Reg. $203.50 NOW XMAS SPECIAL $139.50

The Ever Popular Beautiful Grey LAWSON SOFA Reg. $174.95 NOW XMAS SPECIAL! $149.95

Here's A Durrett's Scoop! Rose On Green Rubber Foam SOFA Cushions Reg. $144.50 NOW XMAS SPECIAL! $109.50

A Terrific Buy! LAWSON SOFA Green Stripes ½ Off Reg. $268.50 NOW XMAS SPECIAL! $134.25

TOO GOOD TO MISS . . . Lovely Green Modern SOFA Foam Rubber Cushions Reg. $203.50 NOW $139.50

DURRETT'S PRE-CHRISTMAS Sale OF OCCASIONAL TABLES!

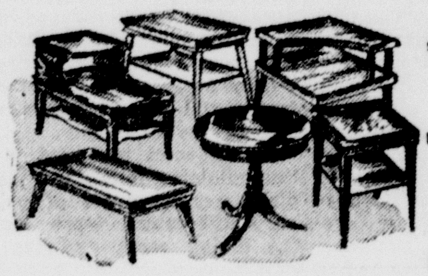

1—Commode TABLE REG. $33.75 NOW $19.95

MAHOGANY 1—Step TABLE Reg. $107.85 NOW XMAS SPECIAL! $78.95

See This Big Value!! MAHOGANY 1—Step TABLE Reg. $59.50 NOW XMAS SPECIAL! $37.95

1-MAHOGANY End Table Reg. $75.50 Xmas Special NOW $41.95

4-MAHOGANY LEATHER TOP Tables Reg. $54.50 Xmas Special NOW $39.95

DURRETT'S SUPER PRE-CHRISTMAS Sale OF CHAIRS! all Kinds!

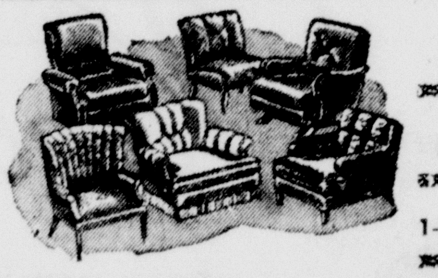

Modern Occasional CHAIRS Reg. $49.95 Xmas Special Now $37.95

1-Brown Fireside CHAIR Reg. $109.95 Xmas Special Now $69.95

1-GREEN MODERN CHAIR Frieze Covering Reg. $137.50 NOW XMAS SPECIAL! $88.95

FAN BACK CHAIR Reg. $44.50 NOW XMAS SPECIAL! $27.95

1-WINE OCCASIONAL CHAIR Reg. $54.75 NOW XMAS SPECIAL! $29.95

1-GREY FLORAL Wing CHAIR Reg. $99.50 NOW XMAS SPECIAL! $71.95

DURRETT'S Sensational Values . . . Save ON BEDROOM SUITES!

4 Pc. Bedroom Suite Modern Double Dresser Bevel Plate Mirror Bar Bed—5 Drawer Chest & Nite Stand Reg. $259.95 NOW XMAS SPECIAL! $219.50

The New Color For 1955 . . . PINK OAK . . . 3 Pc. Bedroom Suite Double Dresser—Tilt Type Mirror Modern Bed—4 Compact Drawers on Each Side of Headboard—Something New and Different . . . Large Chest Reg. $289.50 NOW XMAS SPECIAL! $229.95

Here's a Durrett's Bedroom Scoop! DRESSER & MIRROR BAR BED 2—Commode Nite Stands Reg. $257.50 XMAS SPECIAL! $199.50

See This Buy!! Unusual Design BED GREY OAK DOUBLE DRESSER BEAUTIFUL CHEST REG. $406.50 NOW XMAS SPECIAL! $279.50

SAVE . . . OPEN STOCK . . . SAVE!

Modern Oak VANITY BEVEL PLATE Reg. $97.50 NOW XMAS SPECIAL! $71.95

Oak NIGHT STAND Reg. $26.50 NOW XMAS SPECIAL! $18.95

Oak Dbl. Dresser Bevel Plate Mirror Reg. $91.50 NOW XMAS SPECIAL! $67.95

Hollywood BED WITH BOOKSHELF Reg. $101.50 NOW XMAS SPECIAL! $73.50

SAVE . . . OPEN STOCK . . . SAVE

ODD OAK CHEST REG. $44.50 NOW XMAS SPECIAL! $27.95

ODD OAK VANITY REG. $76.50 NOW XMAS SPECIAL! $47.95

ODD OAK CHEST REG. $49.50 NOW XMAS SPECIAL! $21.95

ODD OAK TRIPLE DRESSER REG. $138.50 NOW XMAS SPECIAL! $114.95

BE SURE TO SEE THE MANY OTHER SPECIAL XMAS VALUES AT DURRETT'S!

. . . For Your Convenience We Shall Be Open Every Thursday Evening Until Christmas . . .

STOP! Shop! SAVE! Durrett's Convenient EASY TERMS To Suit You!

Your Friendly Frigidaire and Tappan Dealer . . .
—If You Cannot Come In . . . Call Us—
105 St. John — Monroe — Dial 3-1306 • 300 Trenton — West Monroe — Dial 3-5451

MR. AND MRS. EDWARD BAYNE KIHNEMAN

Edward Kihneman Marries In Palo Alto, Calif.

Miss Beverly Notts and Edward Bayne Kihneman were married last month at the First Methodist Church in Palo Alto, Calif. by the Rev. R. Marvin Stuart.

A reception for family members followed at the Palo Alto home of the bride's aunt and uncle, Mr. and Mrs. Harold Hamerton.

The bride is the daughter of Mrs. John Clifford Notts of Menlo Park, California and the late Mr. Notts. Mr. Kihneman is the son of Henry C. Kihneman of Swartz, and the late Mrs. Kihneman.

The bride wore a white lace ballerina length gown and short veil, which was held in place by a lace cap. She carried a white satin prayer book marked with streamers of white orchids and stephanotis.

Miss Shirley Notts was her sister's only attendant. She wore a tourquoise ballerina length gown of nylon chiffon and carried a shower bouquet of pale yellow carnations.

Donald Kihneman stood with his brother as best man.

Ushers were Harold Hamerton, Robert Chiappari and Jay Stuart.

For her daughter's wedding, Mrs. Notts wore a blue lace dress with navy blue accessories.

Amon the out-of-town guests who witnessed the double ring rites were the bridegroom's sister, Mrs. Nelda Perry of Swartz, and the bride's aunt and uncle, Mr. and Mrs. Ernest Hamerton and their daughter, Louise, from Powell River, British Columbia, Canada.

Mrs. Kihneman graduated from high school in Marysville, Wash.

The bridegroom is employed at Treasure Island as an illustrator in training aids. He attended Neville High School and the California School of Fine Arts in San Francisco for three years. During World War II he served with the Navy.

Engagement Is Announced

FERRIDAY — Mr. and Mrs. A. M. Gallender, of Ferriday, announce the engagement of their daughter, Bebe Joy, to Ed. H. Gulley, now residing in Minden, son of Mrs. Ralph A. Gulley, and the late Mr. Gulley of Farmerville. The wedding will be solemnized in late December.

Couple Wed November 27

FERRIDAY — An announcement of interest is that of the marriage November 27 of Miss Betty Ann Crothers, daughter of Mr. and Mrs. W. W. Crothers and Sidney Seaborne Moreland III of Raymond, Miss.

Kentucky, Massachusetts, Pennsylvania and Virginia are commonwealths.

ENCYCLOPAEDIAS

The perfect gift for Christmas
We buy and sell both new and old sets
At present, we have on hand:
1 set Britannicas, 1 set Americanas, both as good as new, half price.

FERD LEVI
STATIONERY COMPANY
Monroe, La. Ph. 8147

SANTA SAYS:

NEVER BEFORE SUCH BIG SAVINGS

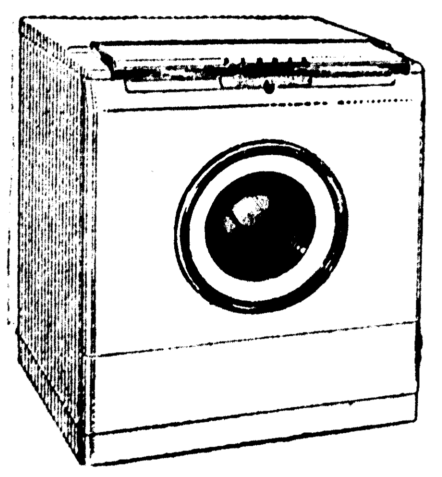

—ON—
NEW BENDIX TUMBLE-ACTION Washer

Regular Price $299.95

—BUT—

We Will Allow You On Your Old Washer Regardless of Condition $50.00

—SO—

Your Price Is Only And You Save $50 $249.95

K JEWEL BOX
● In The Center Of Household Appliances
502 Louisville Ave. DIAL 2-5333

124 N. THIRD Montgomery Ward PHONE 3-4451

BUY GIFTS AT WARDS

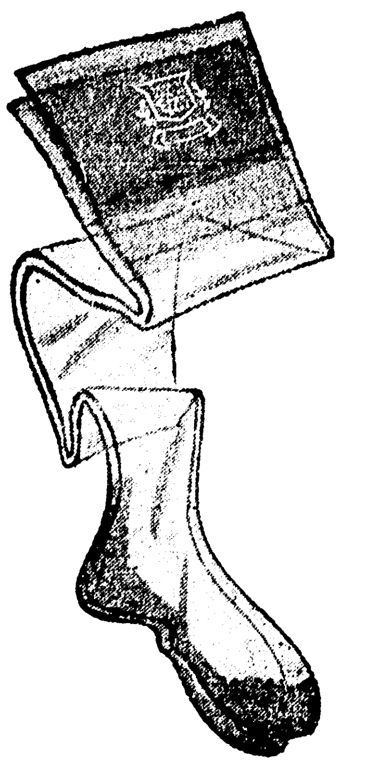

REG. 3 for 2.37
NYLONS
3pr.2.19

Christmastime — a season for lovely Nylons and Wards prices them for savings. 15-denier, 60-gauge dress sheers with dramatic dark seams for leg flattery. 12-denier is wispy sheer! 60-gauge gives many close stitches for wear. Full-fashioned for fine fit. 8½-11.

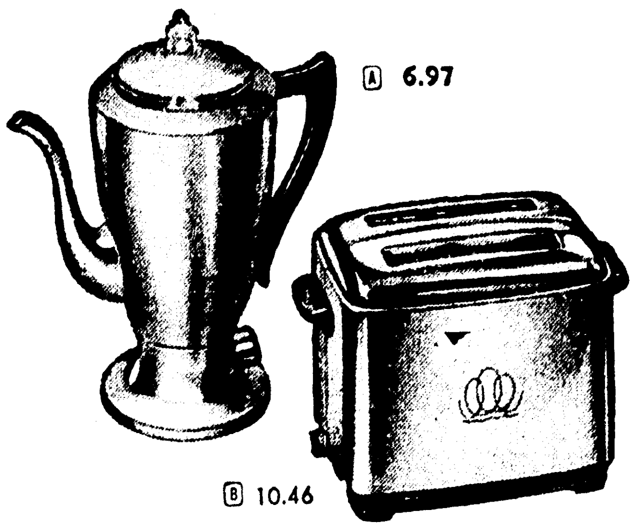

A 6.97
B 10.46

25% OFF—GIFT ELECTRICS
Perc 6.97 Toaster 10.46

A. Regularly 10.95—Buy now, save 1.52. Automatic. New Red or Gold anodized finish on Aluminum, AC
B. Regularly 13.95—Buy now, save 3.49. Automatic pop-up type; reheats toast, too. Color dial. AC

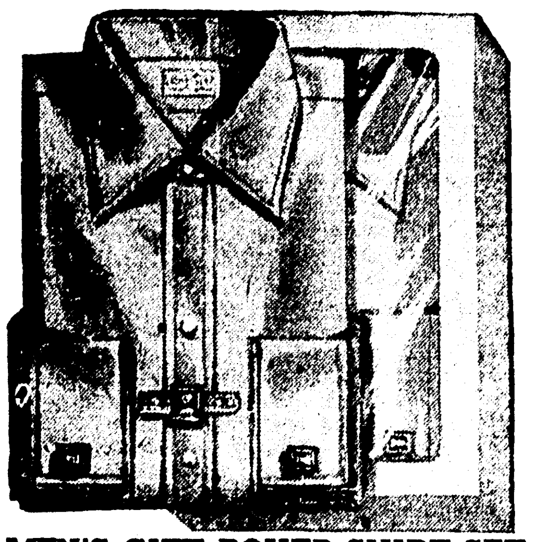

MEN'S GIFT-BOXED SHIRT SET
Sanforized 3.49 Sizes 14-17

Shirt of lustrous cotton broadcloth in white or vat-dyed popular solid colors. Styled with neat spread collar and French cuffs. Together with handsome matching Tie Clasp and Cuff Links. A splendid gift.

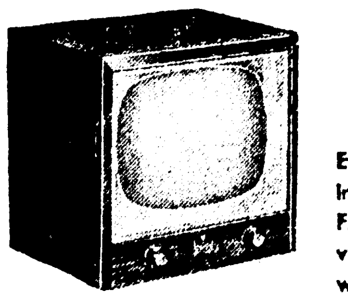

REG. 199.95
21-INCH TV
$179

Efficient TV with aluminized picture tube, rich FM sound. Mahogany veneer cabinet. Full year warranty included.

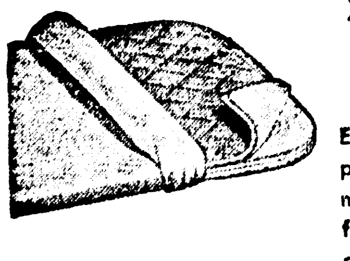

REGULAR 3.49
DELUXE PAD
2.79

Extra thick foam rubber pad topped with a non-metallic, heat-reflecting fabric. Drill cover. For any ironing table.

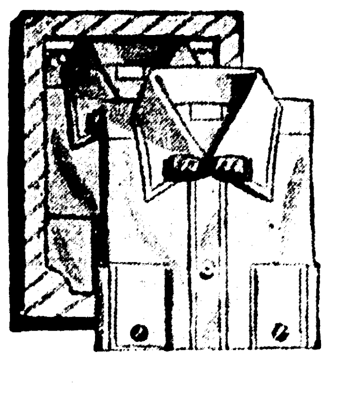

JR. BOYS' SHIRT SET
2.29

Boxed ready for Christmas giving. Dress Shirt with clip-on bow tie and cuff links. Pink, white or blue. 4-12.

CLOWN PHONO AND 6 RECORDS
19.88

Records and phonograph at one low price. Phonograph equals 29.95 sets. Plays all records—45,33⅓,78 rpm.

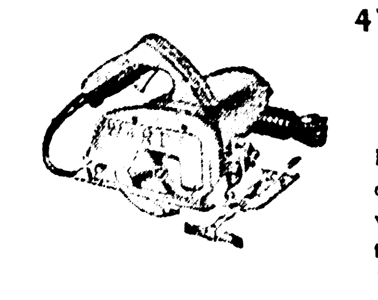

REG. 26.50
4¼-INCH SAW
23.44

Electric saw ideal for overhead, scaffold work. Lightweight, non-tiring. Depth of cut up to 1⅛-in. 115V AC or DC.

MEN'S GIFT ARGYLES
2 Pair 1.18

Good-looking Argyles with a hand-framed look. Soft-spun cotton for wear, absorbency. Smart colors. 10-13.

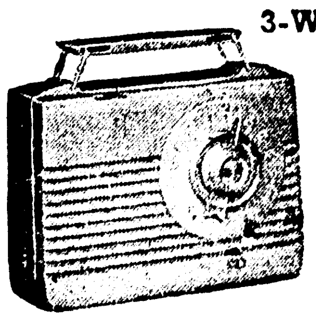

3-WAY RADIO WITH CARRY-STRAP
29.95

Plays on AC-DC or batteries. Clear tone, plenty of volume. Lightweight—only 4½ lbs. 1.50 strap included.

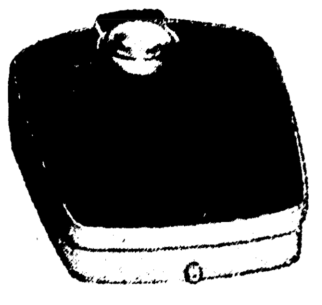

REGULAR 6.98
BATH SCALE
5.58

Wards Best—a welcome gift. New beam and lever type—weighs accurately to 250 lbs. Magnified dial. New colors.

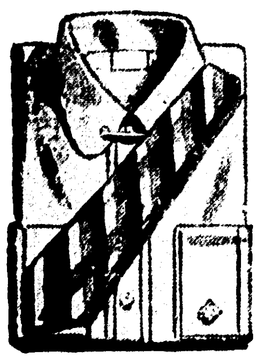

BOY'S SHIRT SET
2.98

New rounded collar with handsomely matched tie, collar bar and cuff links. Pink or white. Cellophane bag. 11-14½.

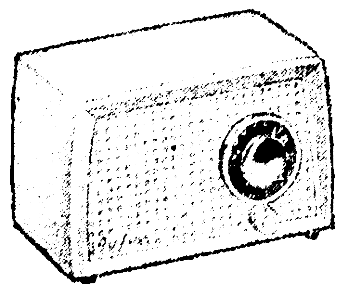

LOW-PRICED TABLE RADIO
14.95

Handsome little radio of Wards regular high quality. Perfect for bedroom or kitchen. Choice of several colors.

"SUPREME" FRUIT CAKE
3.47

5-lb.—In reusable decorated tin. Finest batter, topping; extra generously filled with fruits and pecans. Buy for gifts.

SPECIAL PURCHASE!—
REG. $1.00 & $1.50
77c Full length

An outstanding selection of eye-catching colors and patterns by this nationally famous maker. Included are authentic tartan plaids, striking designs, under-the-knot figures, and many more. Sure to please.

ELECTRIC BLANKET—SAVE 3.20
Regular 31.95 28.75 5 yr. warranty

Ideal gift—enjoy cozy warmth and soothing sleep. 75% wool, 25% cotton. Single control. AC. 72x84".
REGULAR 36.95 DUAL CONTROL 33.75
REGULAR 29.95 TWIN SIZE 26.75
REGULAR 24.95 SINGLE CONTROL 17.00

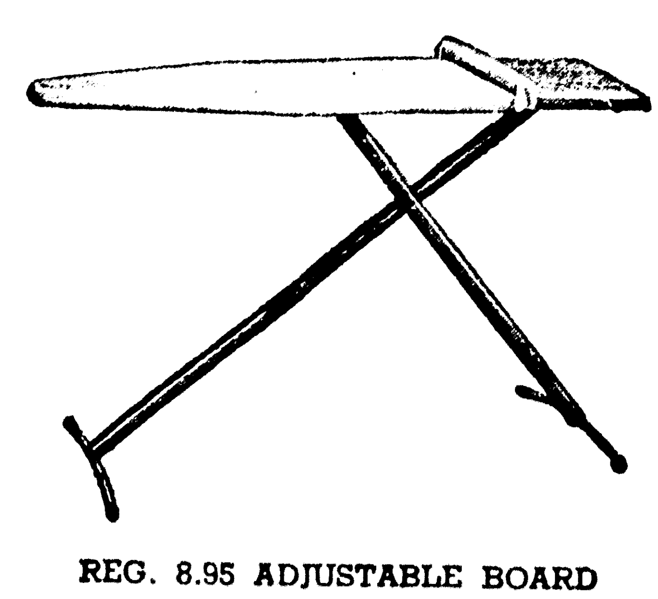

REG. 8.95 ADJUSTABLE BOARD
All Metal 7.15 Sale Price

Buy now, save $2. Gravity lock allows you to adjust height to any level from 25" to 36"—for comfortable sit-down, or stand-up ironing. Rubber-shod foot bars keep board steady. REG 2.49 PAD SET, now ... 1.47

MR. AND MRS. EDWARD BAYNE KIHNEMAN

Edward Kihneman Marries In Palo Alto, Calif.

Miss Beverly Notts and Edward Bayne Kihneman were married last month at the First Methodist Church in Palo Alto, Calif. by the Rev. R. Marvin Stuart.

A reception for family members followed at the Palo Alto home of the bride's aunt and uncle, Mr. and Mrs. Harold Hamerton.

The bride is the daughter of Mrs. John Clifford Notts of Menlo Park, California and the late Mr. Notts. Mr. Kihneman is the son of Henry C. Kihneman of Swartz, and the late Mrs. Kihneman.

The bride wore a white lace ballerina length gown and short veil, which was held in place by a lace cap. She carried a white satin prayer book marked with streamers of white orchids and stephanotis.

Miss Shirley Notts was her sister's only attendant. She wore a tourquoise ballerina length gown of nylon chiffon and carried a shower bouquet of pale yellow carnations.

Donald Kihneman stood with his brother as best man.

Ushers were Harold Hamerton, Robert Chiappari and Jay Stuart.

For her daughter's wedding, Mrs. Notts wore a blue lace dress with navy blue accessories.

Amon the out - of - town guests who witnessed the double ring rites were the bridegroom's sister, Mrs. Nelda Perry of Swartz, and the bride's aunt and uncle, Mr. and Mrs. Ernest Hamerton and their daughter, Louise, from Powell River, British Columbia, Canada.

Mrs. Kihneman graduated from high school in Marysville, Wash.

The bridegroom is employed at Treasure Island as an illustrator in training aids. He attended Neville High School and the California School of Fine Arts in San Francisco for three years. During World War II he served with the Navy.

Engagement Is Announced

FERRIDAY — Mr. and Mrs. A. M. Gallender, of Ferriday, announce the engagement of their daughter, Bebe Joy, to Ed. H. Gulley, now residing in Minden, son of Mrs. Ralph A. Gulley, and the late Mr. Gulley of Farmerville. The wedding will be solemnized in late December.

Couple Wed November 27

FERRIDAY — An announcement of interest is that of the marriage November 27 of Miss Betty Ann Crothers, daughter of Mr. and Mrs. W. W. Crothers and Sidney Seaborne Moreland III of Raymond, Miss.

Kentucky, Massachusetts, Pennsylvania and Virginia are commonwealths.

ENCYCLOPAEDIAS

The perfect gift for Christmas
We buy and sell both new and old sets
At present, we have on hand:
1 set Britannicas, 1 set Americanas, both as good as new, half price.

FERD LEVI
STATIONERY COMPANY
Monroe, La. Ph. 8147

SANTA SAYS:
NEVER BEFORE SUCH BIG SAVINGS

—ON— NEW BENDIX TUMBLE-ACTION Washer

Regular Price $299.95
—BUT—
We Will Allow You On Your Old Washer Regardless of Condition $50.00
—SO—
Your Price Is Only And You Save $50 $249.95

K JEWEL BOX
• In The Center Of Household Appliances
502 Louisville Ave. DIAL 2-5333

124 N. THIRD Montgomery Ward PHONE 3-4451

BUY GIFTS AT WARDS

MEN'S GIFT-BOXED SHIRT SET
Sanforized 3.49 Sizes 14-17
Shirt of lustrous cotton broadcloth in white or vat-dyed popular solid colors. Styled with neat spread collar and French cuffs. Together with handsome matching Tie Clasp and Cuff Links. A splendid gift.

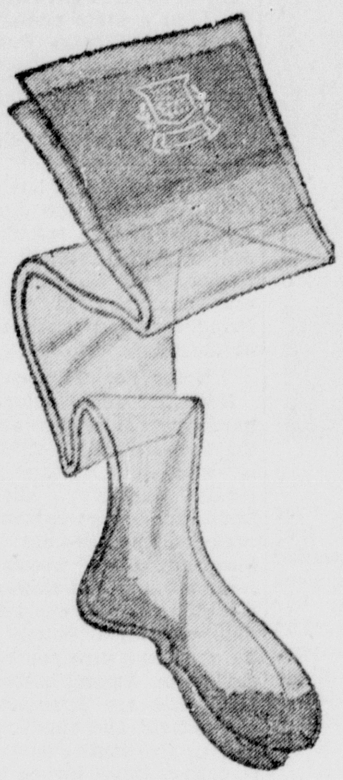

REG. 3 for 2.37
NYLONS
3pr.2.19
Christmastime — a season for lovely Nylons and Wards prices them for savings. 15-denier, 60-gauge dress sheers with dramatic dark seams for leg flattery. 12-denier is wispy sheer! 60-gauge gives many close stitches for wear. Full-fashioned for fine fit. 8½-11.

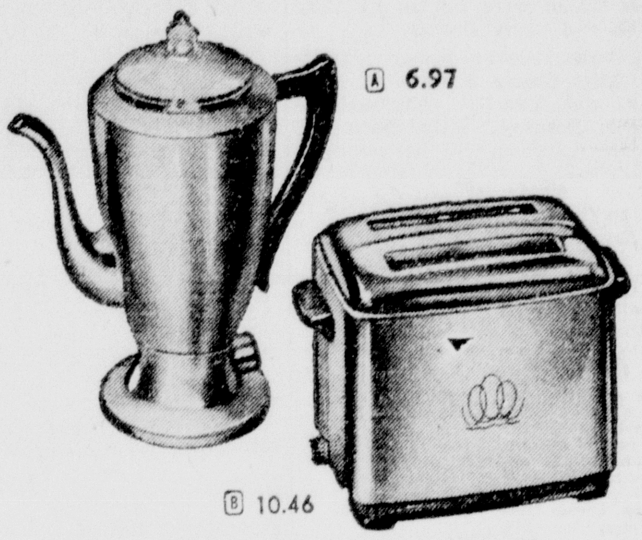

Ⓐ 6.97
Ⓑ 10.46

25% OFF—GIFT ELECTRICS
Perc 6.97 Toaster 10.46
A. Regularly 10.95—Buy now, save 1.52. Automatic. New Red or Gold anodized finish on Aluminum, AC
B. Regularly 13.95—Buy now, save 3.49. Automatic pop-up type; reheats toast, too. Color dial. AC

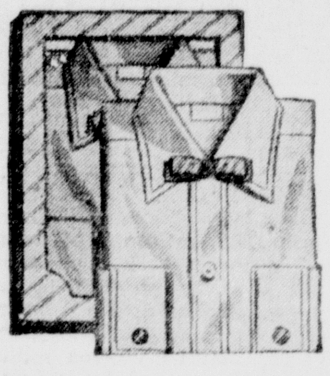

JR. BOYS' SHIRT SET
2.29
Boxed ready for Christmas giving. Dress Shirt with clip-on bow tie and cuff links. Pink, white or blue. 4-12.

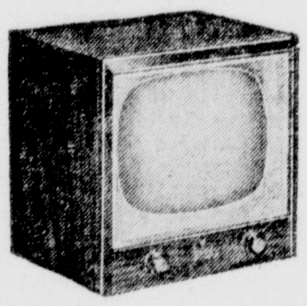

REG. 199.95
21-INCH TV
$179
Efficient TV with aluminized picture tube, rich FM sound. Mahogany veneer cabinet. Full year warranty included.

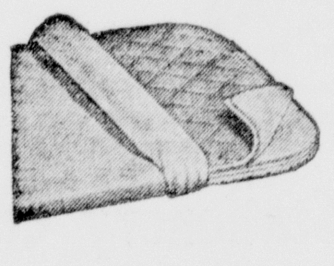

REGULAR 3.49
DELUXE PAD
2.79
Extra thick foam rubber pad topped with a non-metallic, heat-reflecting fabric. Drill cover. For any ironing table.

MEN'S GIFT ARGYLES
2 Pair 1.18
Good-looking Argyles with a hand-framed look. Soft-spun cotton for wear, absorbency. Smart colors. 10-13.

CLOWN PHONO AND 6 RECORDS
19.88
Records and phonograph at one low price. Phonograph equals 29.95 sets. Plays all records—45,33⅓,78 rpms

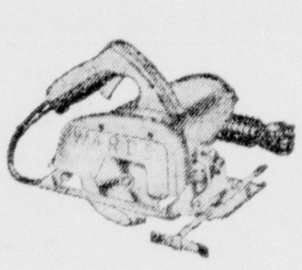

REG. 26.50
4¼-INCH SAW
23.44
Electric saw ideal for overhead, scaffold work. Lightweight, non-tiring. Depth of cut up to 1$\frac{1}{16}$-in. 115V AC or DC.

BOY'S SHIRT SET
2.98
New rounded collar with handsomely matched tie, collar bar and cuff links. Pink or white. Cellophane bag. 11-14½.

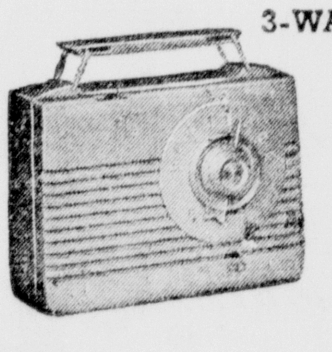

3-WAY RADIO WITH CARRY-STRAP
29.95
Plays on AC-DC or batteries. Clear tone, plenty of volume. Lightweight—only 4½ lbs. 1.50 strap included.

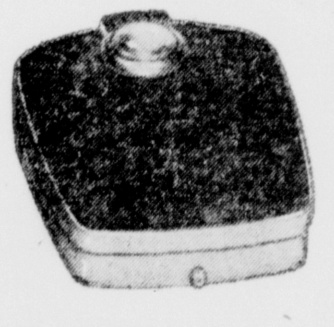

REGULAR 6.98
BATH SCALE
5.58
Wards Best—a welcome gift. New beam and lever type—weighs accurately to 250 lbs. Magnified dial. New colors.

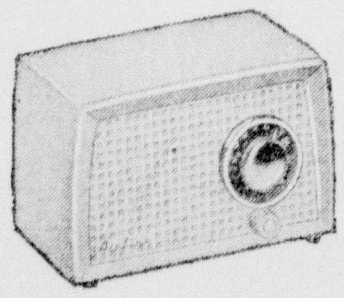

LOW-PRICED TABLE RADIO
14.95
Handsome little radio of Wards regular high quality. Perfect for bedroom or kitchen. Choice of several colors.

"SUPREME" FRUIT CAKE
3.47
5-lb.—In reusable decorated tin. Finest batter, topping; extra generously filled with fruits and pecans. Buy for gifts.

SPECIAL PURCHASE!—
REG. $1.00 & $1.50
77c Full length
An outstanding selection of eye-catching colors and patterns by this nationally famous maker. Included are authentic tartan plaids, striking designs, under-the-knot figures, and many more. Sure to please.

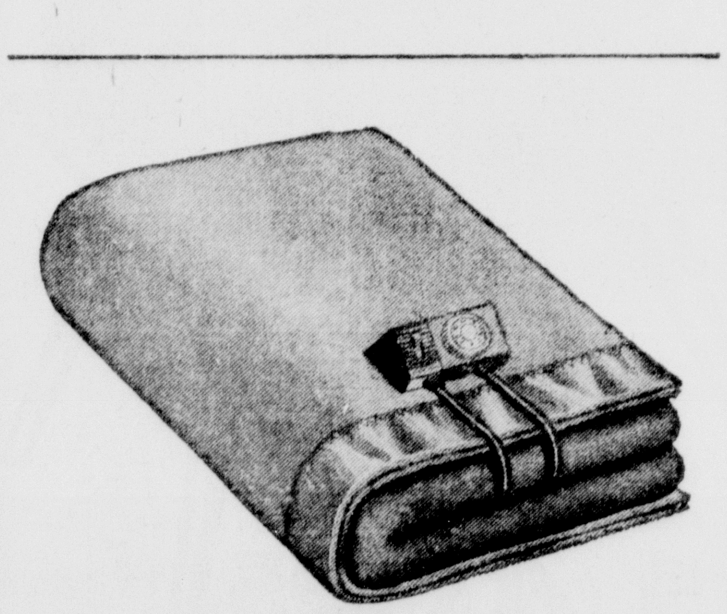

ELECTRIC BLANKET—SAVE 3.20
Regular 31.95 28.75 5 yr. warranty
Ideal gift—enjoy cozy warmth and soothing sleep. 75% wool, 25% cotton. Single control. AC. 72x84".
REGULAR 36.95 DUAL CONTROL 33.75
REGULAR 29.95 TWIN SIZE 26.75
REGULAR 24.95 SINGLE CONTROL 17.00

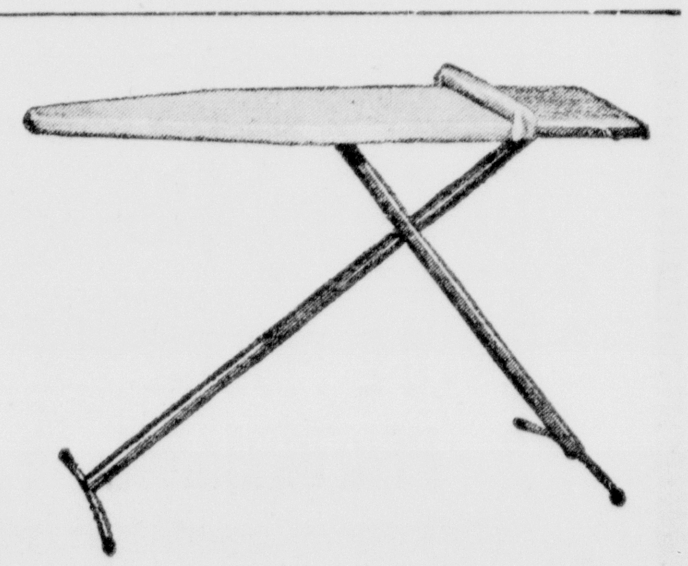

REG. 8.95 ADJUSTABLE BOARD
All Metal 7.15 Sale Price
Buy now, save $2. Gravity lock allows you to adjust height to any level from 25" to 36"—for comfortable sit-down, or stand-up ironing. Rubber-shod foot bars keep board steady. REG 2.49 PAD SET, now ... 1.47

Glenda Tubb, Dale Ezell Pledge Vows

Tall baskets of white chrysanthemums against a background of greenery formed the setting for the marriage on November 25 of Miss Glenda Tubb, daughter of Mr. and Mrs. W. W. Tubb and Dale Ezell, son of Mr. and Mrs. George Ezell. The chapel of the First Baptist Church in West Monroe, where vows were pledged at 7 p.m., was illuminated by tall cathedral tapers which were lighted by Billy Tubb and Larry Brooks.

Reverend Jaroy Weber officiated. Miss Carole Eady at the organ and quartet composed of Pierce Ramsey, Billy Battaglia, Miss Marjorie Russ and Miss Rita Barnes provided the wedding music.

MRS. DALE EZELL

The bride was given in marriage by her father. Her gown was of Chantilly lace and tulle over satin. The fitted bodice of lace was fashioned with a jewelled neckline and long fitted sleeves that finished in points over her hands. The ballerina length skirt was very full. The illusion veil, finger tip length, was held in place by a fitted cap of lace embroidered in seed pearls. She carried a prayer book topped with a white orchid.

Mrs. Jimmy Hines was the brides only attendant. Her gown was of orchid net over taffeta. She wore a small hat and mitts of matching net, and carried a bouquet of orchid chrysanthemums.

Billy Ezell served as best man. The ushers were Robert Earl Moore and Raymond Clark.

A reception followed the ceremony in the banquet hall of the church. Mrs. Tubb received the guests in a dress of mauve taffeta. She wore a winter white hat and a corsage of orchid and white chrysanthemums. Mrs. Ezell's dress was of charcoal gray taffeta. She also wore a small white hat and a corsage of white flowers.

The bride's table was covered with a lace cloth over pink satin and centered with pink and white blossoms. Pink and white candles were placed at either side. The tiered wedding cake, served by Miss Sharon Thomisee and Miss Mary Jane Dressler was at one end of the table and Miss Patsy Wilson and Miss Linda Garrett served from the punch bowl at the opposite end.

After a short wedding trip the young couple will be at home, temporarily, in Great Lakes, Ill., where Mr. Ezell is serving with the Marine Corps.

Among the out of town guests were Mrs. Judie Fowler of Lisbon, Mrs. M. E. Sheats and sons, Jimmy and Jerry of Baytown, Texas, Miss Lois Tubb, Tulsa, Okla., Mr. and Mrs. W. T. Ezell and Miss Eunice Ezell of Transylvania, Mr. and Mrs. James Ezell, Oak Grove and Mrs. Ollie Ruth Hester, J. L. and Sue Hester of Lake Providence.

EXTRA SPECIAL!

TUDOR ELECTRIC

Football, Baseball, Horse Racing Games

Regular $7.95

Our Special Purchase Price

$6.45

Beginning Monday Morning and While They Last

Yes we have Beat the Clock, Scrabble, Bali, Craze and all the newest games in stock for immediate delivery.

Ferd Levi Stationery Co.

101 N. Grand at DeSiard Dial 8147

TRULY A STORE WHERE YOU CAN DO ALL YOUR CHRISTMAS GIFT SHOPPING AND AT A SAVINGS.

ROAMIN' IN THE RURAL

—With Euna Spielman

Extension Agents Attend Conference

Demonstration Clubs

Some of you have not sent to me the list of officers and leaders for 1955, please do this at once.

Agents At L. S. U.

All agricultural extension agents will be away from their desks December 6-10. They will be at L. S. U. in a state conference.

Christmas Party

The ten and twenty-five year club members will meet December 16th, 1:00 p. m. at the Barn on Coleman street for their Christmas party. All Home Demonstration Club members having been associated with home demonstration work for ten to twenty-five years are urged to attend. Make your reservation with Mrs. L. J. Bowers, chairman of the program. Bring with you a gift to exchange at the party.

Notes For Garden Beauty

Here are some notes for flower gardening activities as given by the assistant home garden specialist with the LSU agricultural extension service, Miss Winona Chauffe. Chrysanthemums and many other flowers have quit blooming. Clean weeds and grass from borders and flower beds. Cut off old tops of chrysanthemums. This will make better growth for the roots and give you better plants next year. Among bulbs which you can plant are hyacinths. If your soil is light and sandy, plant them four or five inches deep. If the soil is heavy, three inches is about as deep as you should plant your hyacinth bulbs. Bone meal is good fertilizer for hyacinths and other bulbs and rhizomes. The extension assistant landscaping specialist says that when you remove stems, stalks, and other insect - infested or disease - ridden materials from your flower beds and garden, burn them. Put good materials that will rot on your compost pile.

Sweet Potato Chips

If you're looking for something new to add to your television snack tray, here's just the thing — sweet potato chip. You can make these in your own kitchen. This recipe was developed by the experiment station at the Louisiana State University. Here are the step - by-step directions:

After washing potatoes clean, cover the whole sweet potato with cold water. Quickly bring water to a temperature between 175 degrees to 190 degrees. Keep water at this temperature for 30 minutes. This preheating keeps them from picking up too much fat. Rinse potato in cold water, peel, slice paper thin —a vegetable slicer may be used.

Pre-heat fat; deep-fry chips at 300 degrees until edges begin to brown which will require about five minutes for yellow varieties and about two and one-half to three minutes for white varieties. Drain; spread on paper towel to cool. Pack in airtight containers.

Men Can't Be Old Fashioned Today

The role of men and women in marriage is changing rapidly. Girls are demanding rights undreamed of in the past because they too share the responsibility of earning the family income. Many boys and men are hanging on to the outmoded — causing family confusion. Boys must be helped to see that in losing some of their authority as the "boss" or "king of the castle," they are gaining companionship and mutuality of response that is infinitely better. Parents have the responsibility of training sons and daughters in making adjustments to such changes — thus decrease the number of broken homes by divorce.

Chauvin-Miller

FERRIDAY — Mr. and Mrs. Louis Christian Miller, Jr., of West Montebello Natchez, Miss., announce the engagement of their daughter, Miss Betty Lou Miller, to Arthur Emile Chauvin, Jr., son of Mr. and Mrs. Arthur Emile Chauvin of Ferriday.

The wedding will take place in late winter. The bride-elect was graduated from the Natchez High School and attended Mississippi State College for women at Columbus, Miss., where she was a member of the Lockheart's Social Club. She is now employed by the International Paper Company in Natchez.

Mr. Chauvin was graduated from the Ferriday High School and received his bachelor of science degree from Northwestern College, Natchitoches, La. He is now associated with his uncle at Delhi Plantation, Lake St. John, Louisiana.

READY WOOD FIRST

If you are going to do a finishing job over wood, first make sure nail heads are sunk slightly below the surface, fill holes, cracks and crevices with wood dough, plastic wood or similar crack filler. Press material firmly into place with a putty knife.

Have a clip fastened to the cabinet door at the mixing center. Use the clip to hold a recipe while cooking. This saves a "dirty face" on the cards and the recipe is readily visible.

Miss Alva Noland Becomes Bride

One of the loveliest fall weddings to be held at the Elmwood Baptist Church was that on Friday, Nov. 26, at 6:30 in the evening, when Miss Alva Elaine Noland, daughter of Mr. and Mrs. Lucian Noland, became the bride of Benton Raymond Bell, son of Mr. and Mrs. Fermon E. Bell.

Rev. T. H. Mercer officiated at the sacred and impressive nuptial service.

Tropical plants and fall flowers were effectively used to decorate the altar, windows, and candelabra which furnished lighting from tall slim cathedral tapers for the ceremony. Miss Mary Jean Knight was the candle lighter.

Miss Mary Ethel Watts was pianist for the traditional wedding marches and accompanist for Miss Elaine Mathew's solo, "The Lord's Prayer."

The bride, given in marriage by her father, wore a gray fall suit, trimmed in darker tones, and beret of winter white felt. She carried a Bible, topped with an orchid. Her accessories were in black.

The matron of honor was Mrs. Inez Bell Kellum, sister of the bridegroom. She wore a navy blue suit trimmed in jeweled buttons. Her hat was white and accessories were in navy.

Best man was Wayne Noland, twin brother of the bride, and the ushers were Coy Carrol and Shelby Perry.

Immediately following the church ceremony Mr. and Mrs. Bell entertained at a reception at their recently erected home on "Wildwood plantation." Flowers were attractively used to decorate the rooms opened for receiving. Miss Linda Gay Noland invited the guests to register.

Mothers of both bride and bridegroom chose tailored suits for the wedding and reception. Mrs. Noland wore aqua with black velvet hat and accessories. Mrs. Bell, deep purple, with white hat and black accessories.

The bride's table was overlaid with lace cloth and Miss Floy Carroll was server of the three tiered wedding cake. Mrs. Inez Acreman presided at the punch service.

After a motor wedding trip to Gulfport and Biloxi, Miss., and other points along the coast, the couple will return to Wildwood, to make their home.

Little Theatre Curtain Call

"Gently Does It," scheduled to open December 7, has been postponed until the following Friday, December 10.

Opening night bowed out to the new date of December 10, because leading man Mac Ward, a victim of virus X, has missed three rehearsals. Mac, for the past three days, has barely managed to keep his TV newscast assignments and the balance of the time he spent in bed trying to overcome the infection. For the sake of your show and our leading man, president of Little Theatre, Mrs. L. H. Carter and director Thom Feuerstein held a hurried consultation Friday and extended opening night to make up for the three lost rehearsals.

"Gently Does It,' will open next Friday evening for a five-night engagement, playing Friday, Saturday then Monday. Tuesday and Wednesday evenings. The skip on Sunday is because the Little Theatre of Monroe travels to Alexandria and the Veterans Hospital on that date, December 12, to present the hilarious and popular comedy "My Three Angels" as part of the annual Monroe Day. Box-office for "Gently Does It" will open Thursday, December 9.

CHATTER BOX . . . Lt. Col. and Mrs. H. W. McClary (she is the former Maude Gill and sister of Little Theatre board member Sidney Gill) have returned from Cairo, Egypt. Bill has been military attache at the American embassy for the past two years. Prior to that he was on military duty in Japan and formerly was head of the military science department of Northeast. They will visit here during the holidays before going to a new assignment at Fort Monroe in Virginia.

Joe Kern, former president of Little Theatre, has been called to California because of the serious illness of his aunt. Mrs. E. G. Hinkle, a long-time resident of Monroe and now of Shreveport, is visiting here with her children, Mr. and Mrs. C. Elliott Thompson (Formerly Virginia Hinkle, ex-actress of Little Theatre), Mr. and Mrs. Henry Hinkle and Dr. and Mrs. Burchill Liles. . . . Dorothy Elmendorf is in Many this week end to visit Mrs. Bobby Bailey, a pretty gal who learned to love Monroe while she was a resident here. Bobby is a cousin of Dolores and Kermit Youngblood.

Do Your Turkey Shopping Early

CARBONDALE, Ill. —UP—Shopping for the Christmas turkey is like the rest of your holiday buying. Do it early.

Scott Hinners, poultry specialist at Southern Illinois University, said early shopping assured the homemaker of a choice turkey, and one also sized to the family's needs.

"Many families find that small turkeys, turkey halves, turkey quarters and even sliced turkey steaks are enough for the holiday meal," said Hinners.

Some other shopping tips from the poultry expert:

Allow ½ to ¾ pound, dressed weight, of turkey for each person to be served. Small children do not require that much. A 15 - pound turkey will provide about 20 generous servings.

The SIU poultry expert says cutting a turkey into halves or quarters does not affect its falvor in roasting.

"We find at out house that we get more of that good dressing with the turkey because there is more space in the roaster when halves are used," Hinners said. "There is one objection to turkey quarters, though: your family has to be unanimous on their choice of light or dark meat."

WANTED

500 PIANOS

TO BUY

HIGHEST PRICES PAID FOR ALL TYPES

Roark Bros.

PH. 2-5700

BOX 1166 MONROE, LA.

Montgomery Ward

124 N. THIRD PHONE 3-4451

to the Family give TV's sharpest PICTURE!

A G-E TV

MODEL 17T14

ONLY $5.00 DOWN

$2.25 WEEKLY

Compare G-E PICTURE PERFORMANCE

ONLY $149.95

GUARANTEED BY TWO GREAT NAMES... General Electric & Wards

● BEAUTIFUL FULL SIZE MODEL 21T17

21" TV NOW ONLY $179.95

Festive Flowers FOR THE HOLIDAYS!

Drive By And See Our Xmas Windows!

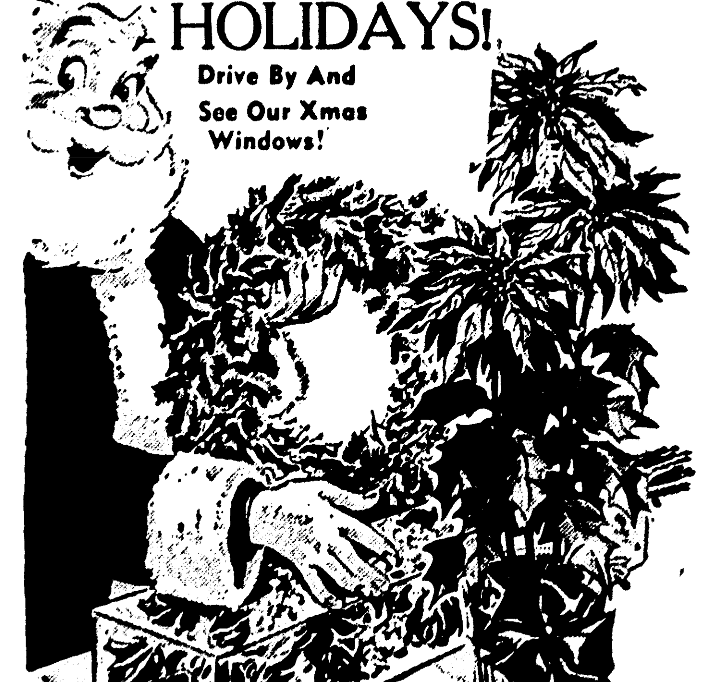

Come in and see our tasteful arrangements for your holiday decor . . . a gala selection of everything you need to make your home full of holiday spirit! Door badges . . . styled just for you! Candles in many unique designs and colors to accessorize your own Yule table or for Christmas giving.

the FLOWER SHOP

Mrs. D. I. Hirsch

Henry Haas, Jr.

1004 N. 3rd Phone 2-6977

THOR IS FIRST On Santa's List FOR HER!

Like Washing in a dream!

For the Most Carefree Washdays of Your Life

SEE A DEMONSTRATION AND SEE WHY — WHEN YOU THINK OF VALUE, YOU THINK OF THOR!

New—America's most famous name in washers brings you the most beautiful automatic washer ever created!

It's NEW — thrillingly new — yet backed by a tradition for reliability that's unsurpassed by any other washer.

And just wait till you see what this newest Thor beauty will do for you and your washdays! Here is "set-it-and-forget-it" simplicity that's matched by unbeatable washing ability that get clothes REALLY CLEAN! Look at the features!

Extra Value! Built In Hot Water & Soap Saver at no Extra Cost!

Only At Massey's Can You Save..... $100.00 ON A NEW THOR...

With Your Old Washer NOW ONLY $199.95

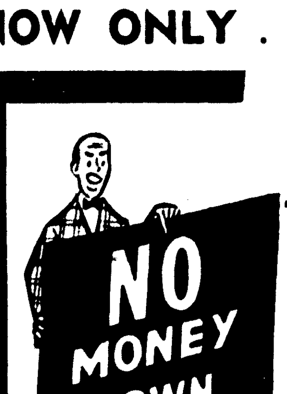

The Best Terms In Town!! —ONLY— $2.50 WEEKLY

Massey's Service Center

Installs and Services the Merchandise They Sell

801 JACKSON DIAL 3-6615

— AND —

Economy Auto Supply

116 TRENTON, WEST MONROE PHONE 2-2848

Glenda Tubb, Dale Ezell Pledge Vows

Tall baskets of white chrysanthemums against a background of greenery formed the setting for the marriage on November 25 of Miss Glenda Tubb, daughter of Mr. and Mrs. W. W. Tubb and Dale Ezell, son of Mr. and Mrs. George Ezell. The chapel of the First Baptist Church in West Monroe, where vows were pledged at 7 p.m., was illuminated by tall cathedral tapers which were lighted by Billy Tubb and Larry Brooks.

Reverend Jaroy Weber officiated. Miss Carole Eady at the organ and quartet composed of Pierce Ramsey, Billy Battaglia, Miss Marjorie Russ and Miss Rita Barnes provided the wedding music.

MRS. DALE EZELL

The bride was given in marriage by her father. Her gown was of Chantilly lace and tulle over satin. The fitted bodice of lace was fashioned with a jewelled neckline and long fitted sleeves that finished in points over her hands. The ballerina length skirt was very full. The illusion veil, finger tip length, was held in place by a fitted cap of lace embroidered in seed pearls. She carried a prayer book topped with a white orchid.

Mrs. Jimmy Hines was the brides only attendant. Her gown was of orchid net over taffeta. She wore a small hat and mitts of matching net, and carried a bouquet of orchid chrysanthemums.

Billy Ezell served as best man. The ushers were Robert Earl Moore and Raymond Clark.

A reception followed the ceremony in the banquet hall of the church. Mrs. Tubb received the guests in a dress of mauve taffeta. She wore a winter white hat and a corsage of orchid and white chrysanthemums. Mrs. Ezell's dress was of charcoal gray taffeta. She also wore a small white hat and a corsage of white flowers.

The bride's table was covered with a lace cloth over pink satin and centered with pink and white blossoms. Pink and white candles were placed at either side. The tiered wedding cake, served by Miss Sharon Thomisee and Miss Mary Jane Dressler was at one end of the table and Miss Patsy Wilson and Miss Linda Garrett served from the punch bowl at the opposite end.

After a short wedding trip the young couple will be at home, temporarily, in Great Lakes, Ill., where Mr. Ezell is serving with the Marine Corps.

Among the out of town guests were Mrs. Judie Fowler of Lisbon, Mrs. M. E. Sheats and sons, Jimmy and Jerry of Baytown, Texas, Miss Lois Tubb, Tulsa, Okla., Mr. and Mrs. W. T. Ezell and Miss Eunice Ezell of Transylvania, Mr. and Mrs. James Ezell, Oak Grove and Mrs. Ollie Ruth Hester, J. L. and Sue Hester of Lake Providence.

OH! PAINS! PAINS! PAINS! Where is that ad about.

Alfa-Con

Fo....y your system against rheumatic pains with a natural concentrated alfalfa extract. Call your druggist or order from Lachle Laboratory, Box 4216 Shreveport, La. 200 Tablets ONLY $4.88. We pay postage. NO SYNTHETICS ADDED.

EXTRA SPECIAL!

TUDOR ELECTRIC

Football, Baseball, Horse Racing Games

Regular $7.95

Our Special Purchase Price

$6.45

Beginning Monday Morning and While They Last

Yes we have Beat the Clock, Scrabble, Bali, Craze and all the newest games in stock for immediate delivery.

Ferd Levi Stationery Co.

101 N. Grand at DeSiard Dial 8147

TRULY A STORE WHERE YOU CAN DO ALL YOUR CHRISTMAS GIFT SHOPPING AND AT A SAVINGS.

ROAMIN' IN THE RURAL

—With Euna Spielman

Extension Agents Attend Conference

Demonstration Clubs

Some of you have not sent to me the list of officers and leaders for 1955, please do this at once.

Agents At L. S. U.

All agricultural extension agents will be away from their desks December 6-10. They will be at L. S. U. in a state conference.

Christmas Party

The ten and twenty-five year club members will meet December 16th, 1:00 p. m. at the Barn on Coleman street for their Christmas party. All Home Demonstration Club members having been associated with home demonstration work for ten to twenty-five years are urged to attend. Make your reservation with Mrs. L. J. Bowers, chairman of the program. Bring with you a gift to exchange at the party.

Notes For Garden Beauty

Here are some notes for flower gardening activities as given by the assistant home garden specialist with the LSU agricultural extension service, Miss Winona Chauffe. Chrysanthemums and many other flowers have quit blooming. Clean weeds and grass from borders and flower beds. Cut off old tops of chrysanthemums. This will make better growth for the roots and give you better plants next year. Among bulbs which you can plant are hyacinths. If your soil is light and sandy, plant them four or five inches deep. If the soil is heavy, three inches is about as deep as you should plant your hyacinth bulbs. Bone meal is good fertilizer for hyacinths and other bulbs and rhizomes. The extension assistant landscaping specialist says that when you remove stems, stalks, and other insect - infested or disease - ridden materials from your flower beds and garden, burn them. Put good materials that will rot on your compost pile.

Sweet Potato Chips

If you're looking for something new to add to your television snack tray, here's just the thing — sweet potato chip. You can make these in your own kitchen. This recipe was developed by the experiment station at the Louisiana State University. Here are the step - by-step directions:

After washing potatoes clean, cover the whole sweet potato with cold water. Quickly bring water to a temperature between 175 degrees to 190 degrees. Keep water at this temperature for 30 minutes. This preheating keeps them from picking up too much fat. Rinse potato in cold water, peel, slice paper thin —a vegetable slicer may be used.

Pre-heat fat; deep-fry chips at 300 degrees until edges begin to brown which will require about five minutes for yellow varieties and about two and one-half to three minutes for white varieties. Drain; spread on paper towel to cool. Pack in airtight containers.

Men Can't Be Old Fashioned Today

The role of men and women in marriage is changing rapidly. Girls are demanding rights undreamed of in the past because they too share the responsibility of earning the family income. Many boys and men are hanging on to the outmoded — causing family confusion. Boys must be helped to see that in losing some of their authority as the "boss" or "king of the castle," they are gaining companionship and mutuality of response that is infinitely better. Parents have the responsibility of training sons and daughters in making adjustments to such changes — thus decrease the number of broken homes by divorce.

Chauvin-Miller

FERRIDAY — Mr. and Mrs. Louis Christian Miller, Jr., of West Montebello Natchez, Miss., announce the engagement of their daughter, Miss Betty Lou Miller, to Arthur Emile Chauvin, Jr., son of Mr. and Mrs. Arthur Emile Chauvin of Ferriday.

The wedding will take place in late winter. The bride-elect was graduated from the Natchez High School and attended Mississippi State College for women at Columbus, Miss., where she was a member of the Lockheart's Social Club. She is now employed by the International Paper Company in Natchez.

Mr. Chauvin was graduated from the Ferriday High School and received his bachelor of science degree from Northwestern College, Natchitoches, La. He is now associated with his uncle at Delhi Plantation, Lake St. John, Louisiana.

READY WOOD FIRST

If you are going to do a finishing job over wood, first make sure nail heads are sunk slightly below the surface, fill holes, cracks and crevices with wood dough, plastic wood or similar crack filler. Press material firmly into place with a putty knife.

Have a clip fastened to the cabinet door at the mixing center. Use the clip to hold a recipe while cooking. This saves a "dirty face" on the cards and the recipe is readily visible.

Miss Alva Noland Becomes Bride

One of the loveliest fall weddings to be held at the Elmwood Baptist Church was that on Friday, Nov. 26, at 6:30 in the evening, when Miss Alva Elaine Noland, daughter of Mr. and Mrs. Lucian Noland, became the bride of Benton Raymond Bell, son of Mr. and Mrs. Fermon E. Bell.

Rev. T. H. Mercer officiated at the sacred and impressive nuptial service.

Tropical plants and fall flowers were effectively used to decorate the altar, windows, and candelabra which furnished lighting from tall slim cathedral tapers for the ceremony. Miss Mary Jean Knight was the candle lighter.

Miss Mary Ethel Watts was pianist for the traditional wedding marches and accompanist for Miss Elaine Mathew's solo, "The Lord's Prayer."

The bride, given in marriage by her father, wore a gray fall suit, trimmed in darker tones, and beret of winter white felt. She carried a Bible, topped with an orchid. Her accessories were in black.

The matron of honor was Mrs. Inez Bell Kellum, sister of the bridegroom. She wore a navy blue suit trimmed in jeweled buttons. Her hat was white and accessories were in navy.

Best man was Wayne Noland, twin brother of the bride, and the ushers were Coy Carrol and Shelby Perry.

Immediately following the church ceremony Mr. and Mrs. Bell entertained at a reception at their recently erected home on "Wildwood plantation." Flowers were attractively used to decorate the rooms opened for receiving. Miss Linda Gay Noland invited the guests to register.

Mothers of both bride and bridegroom chose tailored suits for the wedding and reception. Mrs. Noland wore aqua with black velvet hat and accessories. Mrs. Bell, deep purple, with white hat and black accessories.

The bride's table was overlaid with lace cloth and Miss Floy Carroll was server of the three tiered wedding cake. Mrs. Inez Acreman presided at the punch service.

After a motor wedding trip to Gulfport and Biloxi, Miss., and other points along the coast, the couple will return to Wildwood, to make their home.

Little Theatre Curtain Call

"Gently Does It," scheduled to open December 7, has been postponed until the following Friday, December 10.

Opening night bowed out to the new date of December 10, because leading man Mac Ward, a victim of virus X, has missed three rehearsals. Mac, for the past three days, has barely managed to keep his TV newscast assignments and the balance of the time he spent in bed trying to overcome the infection. For the sake of your show and our leading man, president of Little Theatre, Mrs. L. H. Carter and director Thom Feuerstein held a hurried consultation Friday and extended opening night to make up for the three lost rehearsals.

"Gently Does It,' will open next Friday evening for a five-night engagement, playing Friday, Saturday then Monday. Tuesday and Wednesday evenings. The skip on Sunday is because the Little Theatre of Monroe travels to Alexandria and the Veterans Hospital on that date, December 12, to present the hilarious and popular comedy "My Three Angels" as part of the annual Monroe Day. Box-office for "Gently Does It" will open Thursday, December 9.

CHATTER BOX . . . Lt. Col. and Mrs. H. W. McClary (she is the former Maude Gill and sister of Little Theatre board member Sidney Gill) have returned from Cairo, Egypt. Bill has been military attache at the American embassy for the past two years. Prior to that he was on military duty in Japan and formerly was head of the military science department of Northeast. They will visit here during the holidays before going to a new assignment at Fort Monroe in Virginia.

Joe Kern, former president of Little Theatre, has been called to California because of the serious illness of his aunt. Mrs. E. G. Hinkle, a long-time resident of Monroe and now of Shreveport, is visiting here with her children, Mr. and Mrs. C. Elliott Thompson (Formerly Virginia Hinkle, ex-actress of Little Theatre), Mr. and Mrs. Henry Hinkle and Dr. and Mrs. Burchill Liles. . . . Dorothy Elmendorf is in Many this week end to visit Mrs. Bobby Bailey, a pretty gal who learned to love Monroe while she was a resident here. Bobby is a cousin of Dolores and Kermit Youngblood.

Do Your Turkey Shopping Early

CARBONDALE, Ill. —UP—Shopping for the Christmas turkey is like the rest of your holiday buying. Do it early.

Scott Hinners, poultry specialist at Southern Illinois University, said early shopping assured the homemaker of a choice turkey, and one also sized to the family's needs.

"Many families find that small turkeys, turkey halves, turkey quarters and even sliced turkey steaks are enough for the holiday meal," said Hinners.

Some other shopping tips from the poultry expert:

Allow ½ to ¾ pound, dressed weight, of turkey for each person to be served. Small children do not require that much. A 15 - pound turkey will provide about 20 generous servings.

The SIU poultry expert says cutting a turkey into halves or quarters does not affect its falvor in roasting.

"We find at out house that we get more of that good dressing with the turkey because there is more space in the roaster when halves are used," Hinners said. "There is one objection to turkey quarters, though: your family has to be unanimous on their choice of light or dark meat."

WANTED

500 PIANOS

TO BUY

HIGHEST PRICES PAID FOR ALL TYPES

Roark Bros.

PH. 2-5700

BOX 1166 MONROE, LA.

Montgomery Ward

124 N. THIRD PHONE 3-4451

to the Family give TV's sharpest PICTURE!

A G-E TV

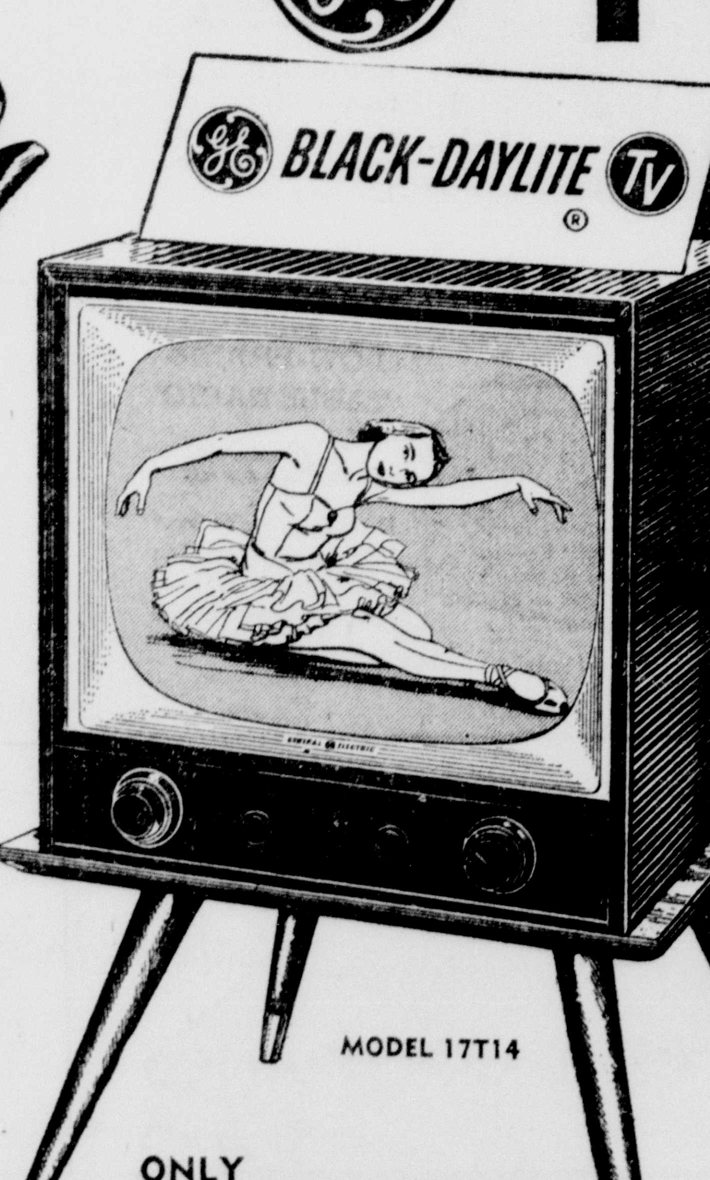

ONLY $5.00 DOWN

$2.25 WEEKLY

Compare G-E PICTURE PERFORMANCE

MODEL 17T14

ONLY $149.95

GUARANTEED BY TWO GREAT NAMES . . . General Electric & Wards

BEAUTIFUL FULL SIZE MODEL 21T17

21" TV NOW ONLY $179.95

Festive Flowers FOR THE HOLIDAYS!

Drive By And See Our Xmas Windows!

Come in and see our tasteful arrangements for your holiday decor . . . a gala selection of everything you need to make your home full of holiday spirit! Door badges . . . styled just for you! Candles in many unique designs and colors to accessorize your own Yule table or for Christmas giving.

the FLOWER SHOP

1004 N. 3rd Mrs. D. I. Hirsch Henry Haas, Jr. Phone 2-6977

THOR IS FIRST On Santa's List FOR HER!

Like Washing in a dream!

For the Most Carefree Washdays of Your Life

get a NEW Thor AUTOMATIC WASHER

SEE A DEMONSTRATION AND SEE WHY — WHEN YOU THINK OF VALUE, YOU THINK OF THOR!

Now—America's most famous name in washers brings you the most beautiful automatic washer ever created!

It's NEW — thrillingly new — yet backed by a tradition for reliability that's unsurpassed by any other washer.

And just wait till you see what this newest Thor beauty will do for you and your washdays! Here is "set-it-and-forget-it" simplicity that's matched by unbeatable washing ability that get clothes REALLY CLEAN! Look at the features!

Extra Value! Built In Hot Water & Soap Saver at no Extra Cost!

Only At Massey's Can You Save ..... $100.00 ON A NEW THOR...

With Your Old Washer NOW ONLY $199.95

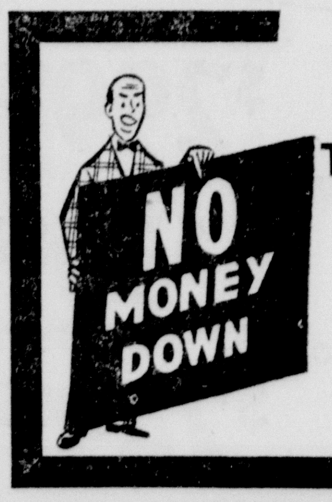

The Best Terms In Town!! —ONLY— $2.50 WEEKLY

Massey's Service Center

Installs and Services the Merchandise They Sell

801 JACKSON DIAL 3-6615

— AND —

Economy Auto Supply

116 TRENTON, WEST MONROE PHONE 2-2848

Blocks Are Toy Of The Years

A child will play with blocks for years and years. Blocks lend themselves to all sorts of imaginative play and therefore are about the most valuable toys you can get for your child.

A baby before he is a year old will enjoy a set of smooth light blocks to play with in his play pen. He cannot build much as yet, but he will like to pile two or three blocks on top of each other and then knock them down and chortle with glee as he does it. Later his towers will be higher.

This first set of blocks can well be small ones. They will be used by the baby in his playpen and later are very useful for quiet play at a table for times when the child needs rest when he is sick or just over-excited.

Before long, as he gets better control of his arms and legs, he'll want bigger, heavier blocks to play with on the floor. Blocks fit wonderfully in the imaginative games of childhood. A long line of them make a road to run cars and trucks along, or a river for boats. Piled up blocks make a house, a castle for imaginary people to live in. Piled around in wider areas they make a house for the child himself to get into, or a boat to steam across the room, or an airplane to fly to the moon.

As the child gets still older, the construction becomes more elaborate and he may want some special blocks added to his collection, like arches, pillars, triangles. Then he'll make buildings that may set the trend for the architecture of the future. A few wooden figures of people and animals as well as toy cars, trucks, trains, airplanes fit into his play.

You can easily start your permanent set of blocks when your youngster is 18 months to 2 years old. There are plenty of good sets of blocks on the market to buy. However it's very easy and much less costly to make your own.

Go to a lumber yard and get a piece of 2x4 lumber. Saw it up into appropriate lengths and sand the edges. Make your largest blocks 16 inches long, the next 8 inches and the smallest ones 4 inches or square. Make sure you measure accurately so that the blocks will fit together evenly. If you want a few thinner blocks get a 2x2 piece of lumber and cut it into the same lengths. The lumber yard will probably do the sawing for you if you don't want to do it yourself. The cost of such service is usually not great.

The blocks can be painted but children enjoy them just as much if they are left plain.

I have a set that I made myself during the war when it was next to impossible to buy toys. Literally hundreds of children besides my own have built almost everything you can name with those blocks.

Now! you can enjoy

BIG VIEW-MASTER 3-Dimension pictures

Enjoy bigger, brighter, and clearer 3-Dimension pictures with the thrilling new View-Master *Focusing Viewer*. Makes ALL your View-Master 3-D pictures extra BIG with more "come-to-life" realism than ever. Has built-in light source! Try the new View-Master *Focusing Viewer* today!

ONLY $9.75

UNTIL CHRISTMAS OPEN FROM 8 A. M.—8 P. M.

Daly's Camera Store
2 Doors From Post Office
PH. 2-1705

TREE SERVICE

- Licensed & Insured
- Equipped to do good work
- "Home Folks"

BROOKS TREE SERVICE
5320 DeSiard Dial 3-0511

PLASTIC SLEIGH — Easy to cut out and assemble with new foam plastic.

It's Fun To Make Your Own Decorations

The whole family can have fun making Christmas decorations this year from a new sparkling white foam plastic which looks like snow and can be cut in any shape you like.

You can buy this styrofoam plastic at ten - cent stores or department stores, either in readymade shapes or in rectangular blocks from which you can sculpt your own designs with a penknife. Because it is light and porous, the foam plastic not only is, easy to cut, but easy to decorate with glittering ornaments and sequins. These can be stuck on the plastic form with pins.

The readymade designs available include such holiday shapes as canes, snowmen, Santas, reindeer, sleighs, snowflakes and miniature Christmas trees.

If you want to try your hand as an amateur sculptor, a miniature sleigh is a good thing to begin on.

To make one, use a sheet of styrofoam a half-inch thick. Cut one rectangle 5¼ inches by 9 inches to form the bottom of the sleigh, a piece 5¼ by 4½ inches for the back and one 5¼ by 3 inches for the front. Then cut out two gracefully curved sides 13½ inches long and 6½ inches high, using a picture of an old - fashioned sleigh to go by. Put the sleigh together with straight pins, which go straight through the light, foamy plastic. First secure the sides to the bottom section, then put on the front and back sections, slanting them outward at the top.

Now you have a three - dimensional sleigh which you can decorate with pinned-on sequins and fill with gay Christmas balls for a table centerpiece or a window-sill decoration. To make the picture really complete, you can try your hand at sculpting a team of reindeer to attach to the sleigh.

Once you start on your plastic snow sculpture, you'll find all sorts of other decorative uses for it, such as ornaments for gift packages, or little snowball packages to hold small gift items.

KEEP IT DRY

An exhaust fan in the kitchen or attic can work wonders in eliminating moisture, discourage dry rot, mold and warpage. Ventilating louvres in the attic helps allow moisture to escape. A slight opening of a window in the bathroom while taking a bath or shower will do away with a heavy load of destructive vapor.

Colorado has the greatest number of high peaks of any state in the nation.

Social Calendar

Sunday

Y-Teen Annual Recognition Ceremonial at the First Methodist Church, Monroe, at 3:00 p.m. All Y-Teens, their parents, and YWCA friends will participate and will have an "Open House" at the YWCA after the Ceremonial.

Phi Kappa fraternity will hold its weekly meeting at 2 p. m. in the home of James McElroy, 406 Woodrow street.

Monday

Lambda Sigma Chi will meet at 3:30 p.m. with Jan Brown, North 5th. St.

Regular meeting of Louise L. McGuire Chapter 4 at Masonic Temple 8 p.m. Election of officers.

The Review Club will meet with Mrs. Sam Smith, 606 Auburn Avenue at 2:30 p.m.

The Miro Book Club will meet with Mrs. Neal McHenry at 2:30 p. m.

Tuesday

The WSCS of the First Methodist Church will have its regular business meeting at 10:45 a.m. to be followed by a covered dish luncheon and program.

The St. Matthew Altar Society will have their Christmas party in the gymnasium at 2:30 p.m.

The Home Gardener Club will meet in the home of Mrs. Jewell McQuiller, 2702 S. Grand St., at 7:30 p.m.

The regular meeting of Sterlington chapter 201 OES will be held at 7:30 p.m. Officers will be elected.

The W. M. S. Circles of the First Baptist Church, Monroe, will meet as follows:

Circle No. 1, Mrs. E. L. Boles, 311 Vernon.

Circle No. 2, Mrs. R. L. Farrow, 117 Pargoud Drive.

Circle No. 3, Mrs. R. N. Dozier, 804 South 3rd.

Circle No. 4, Mrs. J. L. Fletcher, 1102 North 7th.

Circle No. 5, Mrs. C. B. Gates, 511 Arkansas.

Circle No. 6, Mrs. S. A. Elliott, 3109 Gordon.

Circle No. 7, Mrs. Shelby Meek 207 Arkansas.

Circle No. 8, Mrs. O. R. Bridges 704 Holly.

Women of the First Presbyterian Church will have an executive board meeting at 10 a. m. to be followed by a Christmas program at 11 a. m. and the installation of officers.

The Pilot Club will meet at the Rendevous at 7 p.m.

The executive board, Women of Covenant Presbyterian Church, will meet in the church at 2:30 p. m.

Circle VI, Covenant Presbyterian Church, will meet at the Country Club for dinner and a meeting at 7:30 p. m.

Wednesday

Monroe Literary Club will meet with Mrs. C. T. Pifer, Route 4 at 2 p.m.

The Literary Guild will meet with Mrs. Richard Hale, 1604 Island Drive, at 3 p.m. Mrs. Milling Bernstein will be co-hostess.

The Welcome Branch Book Club meets at 2:30 p. m. with Mrs. J. D. Petty, 1613 North Sixth street.

The Current Literature Club will meet for luncheon with Mrs. G. C. Rietze, 4102 Webster at 12:30 noon.

The Twentieth Century Book Club will meet with Mrs. Ray Junod, 2305 Jasmine street, at 3 p. m.

Thursday

The Opera Club will meet with Mrs. Lee Hodges at 10:30 a.m.

The American Association of University Women will have a dinner at Bayou DeSiard Country Club at 6:30 p. m. For reservations call 2-1540, 9945, 3-6900 or 6200.

The Magnolia Study Club will have their Christmas party at 2 p. m. in the home of Mrs. Ed Hislop, Jr., 703 North Sixth street, West Monroe.

Thompson Wood Lee Auxiliary will meet with Mrs. Annie W. Trousdale, 610 North 3rd St. at 2:30 p. m.

L. B. Faulk Unit 13 American Legion Auxiliary will have regular meeting at the Legion home at 7:30 p. m.

Parish Singing Club Sponsoring Quartet Concert

Sponsored by the Ouachita Parish Singing Club, the Revelaires quartet of Atlanta, Ga., and the Harmoneers quartet of Decatur, Ga., will appear at the West Monroe High School auditorium on the night of December 13 The concert will begin at 7:30 and last until 11 o'clock.

These two gospel quartets were in the Twin Cities in October. Since that time, said a spokesman for the Ouachita Parish Singing Club, there have been numerous requests for a return concert. "Happy" Edwards, first tenor for the Harmoneers, was reported to have made an especially big hit.

The Revelaires, with Dan Huskey as the ultra-high tenor, got their share of applause, as Huskey, time after time, asked the pianist, Wally Varner, to play the numbers at a higher pitch.

Funds received by the Ouachita Parish Singing Club are used to finance the training of young singers.

YULE DECOR

NEW YORK — Let the children help decorate the house for the holidays. They will enjoy drawing Christmas scenes on window glass or mirrors, using a paste of scouring powder and water. First outline a snow scene using a crayon-like sliver of soap. Next dip a brush in the scouring powder-paste and paint along the soap lines. This gives a raised, frosted look that lasts until you wipe it off with a damp sponge after the holidays. The soap crayon can be used to sketch out almost any holiday motif — Christmas tree, sleigh bells, reindeer.

FORMAL WEAR and Accessories for HIRE

BE RIGHT IN STYLE FOR THE OCCASION
—ALSO—
Santa Claus SUITS . . . . .

No More Worry About That TUX For Weddings And The Christmas Parties!

All New Suits
Complete Accessories
SHOES
RENT FROM

Unique Cleaners
401 Cypress St.
West Monroe

BRING THIS AD

Uncle Larry Says: "BE THRIFTY!"

Give Your Portrait!

HURRY! This offer EXPIRES December 15th

THE ONE GIFT FOR EVERYONE

8x10 Portrait 89¢

Your Choice of Proofs

Give a Larry Robinson portrait and SAVE! Uncle Larry's portraits are the one gift for everyone. As you are today, you will remain forever after . . . It's one-stop Christmas shopping. Hurry, this offer good only 10 more days.

BRING THIS AD

- No Strings Attached
- No Charge for Drapes
- No Extra Charge for Full Lengths of Children Under 6 Years

BRING THIS AD
This Offer Good Thru
DEC. 11th
Only one special of any kind per person or family each 6 months unless additional photos ordered. Minors must be accompanied by parents.

Larry Robinson
'YOUR PHOTOGRAPHER'

501 Bernhardt Bldg.

BRING THIS AD

Roark's for PIANOS

EASY TERMS

SOMEONE YOU LOVE IS WISHING FOR

A PIANO this CHRISTMAS

SAVE $100 TO $300 ON FLOOR SAMPLES

Choose From World Famous Makes

WE FEATURE:
- Mason Hamlin
- Kanabe
- Betsy Ross
- Winter
- Story & Clark

JUST IN TIME FOR CHRISTMAS

A $5.00 DEPOSIT WILL HOLD ANY PIANO FOR CHRISTMAS DELIVERY

★ UP TO 36 MONTHS TO PAY

★ CONVENIENT TERMS

★ We Finance Our Own Notes

at ROARK'S Brand New SPINET

PIANOS

AS LOW AS $595 EASY TERMS

PRACTICE PIANOS
As Low As $49.00

— MAIL COUPON —
ROARK BROS.
703 Jackson St.
Dear Santa: I am interested in a
SPINET ☐ GRAND ☐ PRACTICE ☐
NAME ....
ADDRESS ....
CITY .... STATE ....

ROARK BROS. PIANO CO.
NORTHEAST LOUISIANA'S OLDEST AND LARGEST PIANO STORE
703 JACKSON DIAL 2-5700

Blocks Are Toy Of The Years

A child will play with blocks for years and years. Blocks lend themselves to all sorts of imaginative play and therefore are about the most valuable toys you can get for your child.

A baby before he is a year old will enjoy a set of smooth light blocks to play with in his play pen. He cannot build much as yet, but he will like to pile two or three blocks on top of each other and then knock them down and chortle with glee as he does it. Later his towers will be higher.

This first set of blocks can well be small ones. They will be used by the baby in his playpen and later are very useful for quiet play at a table for times when the child needs rest when he is sick or just over-excited.

Before long, as he gets better control of his arms and legs, he'll want bigger, heavier blocks to play with on the floor. Blocks fit wonderfully in the imaginative games of childhood. A long line of them make a road to run cars and trucks along, or a river for boats. Piled up blocks make a house, a castle for imaginary people to live in. Piled around in wider areas they make a house for the child himself to get into, or a boat to steam across the room, or an airplane to fly to the moon.

As the child gets still older, the construction becomes more elaborate and he may want some special blocks added to his collection, like arches, pillars, triangles. Then he'll make buildings that may set the trend for the architecture of the future. A few wooden figures of people and animals as well as toy cars, trucks, trains, airplanes fit into his play.

You can easily start your permanent set of blocks when your youngster is 18 months to 2 years old. There are plenty of good sets of blocks on the market to buy. However it's very easy and much less costly to make your own.

Go to a lumber yard and get a piece of 2x4 lumber. Saw it up into appropriate lengths and sand the edges. Make your largest blocks 16 inches long, the next 8 inches and the smallest ones 4 inches or square. Make sure you measure accurately so that the blocks will fit together evenly. If you want a few thinner blocks get a 2x2 piece of lumber and cut it into the same lengths. The lumber yard will probably do the sawing for you if you don't want to do it yourself. The cost of such service is usually not great.

The blocks can be painted but children enjoy them just as much if they are left plain.

I have a set that I made myself during the war when it was next to impossible to buy toys. Literally hundreds of children besides my own have built almost everything you can name with those blocks.

PLASTIC SLEIGH — Easy to cut out and assemble with new foam plastic.

It's Fun To Make Your Own Decorations

The whole family can have fun making Christmas decorations this year from a new sparkling white foam plastic which looks like snow and can be cut in any shape you like.

You can buy this styrofoam plastic at ten - cent stores or department stores, either in readymade shapes or in rectangular blocks from which you can sculpt your own designs with a penknife. Because it is light and porous, the foam plastic not only is easy to cut, but easy to decorate with glittering ornaments and sequins. These can be stuck on the plastic form with pins.

The readymade designs available include such holiday shapes as canes, snowmen, Santas, reindeer, sleighs, snowflakes and miniature Christmas trees.

If you want to try your hand as an amateur sculptor, a miniature sleigh is a good thing to begin on.

To make one, use a sheet of styrofoam a half-inch thick. Cut one rectangle 5¼ inches by 9 inches to form the bottom of the sleigh, a piece 5¼ by 4½ inches for the back and one 5¼ by 3 inches for the front. Then cut out two gracefully curved sides 13½ inches long and 6½ inches high, using a picture of an old - fashioned sleigh to go by. Put the sleigh together with straight pins, which go straight through the light, foamy plastic. First secure the sides to the bottom section, then put on the front and back sections, slanting them outward at the top.

Now you have a three - dimensional sleigh which you can decorate with pinned-on sequins and fill with gay Christmas balls for a table centerpiece or a window-sill decoration. To make the picture really complete, you can try your hand at sculpting a team of reindeer to attach to the sleigh.

Once you start on your plastic snow sculpture, you'll find all sorts of other decorative uses for it, such as ornaments for gift packages, or little snowball packages to hold small gift items.

KEEP IT DRY

An exhaust fan in the kitchen or attic can work wonders in eliminating moisture, discourage dry rot, mold and warpage. Ventilating louvres in the attic helps allow moisture to escape. A slight opening of a window in the bathroom while taking a bath or shower will do away with a heavy load of destructive vapor.

Colorado has the greatest number of high peaks of any state in the nation.

Social Calendar

Sunday

Y-Teen Annual Recognition Ceremonial at the First Methodist Church, Monroe, at 3:00 p.m. All Y-Teens, their parents, and YWCA friends will participate and will have an "Open House" at the YWCA after the Ceremonial.

Phi Kappa fraternity will hold its weekly meeting at 2 p. m. in the home of James McElroy, 406 Woodrow street.

Monday

Lambda Sigma Chi will meet at 3:30 p.m. with Jan Brown, North 5th. St.

Regular meeting of Louise L. McGuire Chapter 4 at Masonic Temple 8 p.m. Election of officers.

The Review Club will meet with Mrs. Sam Smith, 606 Auburn Avenue at 2:30 p.m.

The Miro Book Club will meet with Mrs. Neal McHenry at 2:30 p. m.

Tuesday

The WSCS of the First Methodist Church will have its regular business meeting at 10:45 a.m. to be followed by a covered dish luncheon and program.

The St. Matthew Altar Society will have their Christmas party in the gymnasium at 2:30 p.m.

The Home Gardener Club will meet in the home of Mrs. Jewell McQuiller, 2702 S. Grand St., at 7:30 p.m.

The regular meeting of Sterlington chapter 201 OES will be held at 7:30 p.m. Officers will be elected.

The W. M. S. Circles of the First Baptist Church, Monroe, will meet as follows:

Circle No. 1, Mrs. E. L. Boies, 311 Vernon.

Circle No. 2, Mrs. R. L. Farrow, 117 Pargoud Drive.

Circle No. 3, Mrs. R. N. Dozier, 804 South 3rd.

Circle No. 4, Mrs. J. L. Fletcher, 1102 North 7th.

Circle No. 5, Mrs. C. B. Gates, 511 Arkansas.

Circle No. 6, Mrs. S. A. Elliott, 3109 Gordon.

Circle No. 7, Mrs. Shelby Meek 207 Arkansas.

Circle No. 8, Mrs. O. R. Bridges 704 Holly.

Women of the First Presbyterian Church will have an executive board meeting at 10 a. m. to be followed by a Christmas program at 11 a. m. and the installation of officers.

The Pilot Club will meet at the Rendevous at 7 p.m.

The executive board, Women of Covenant Presbyterian Church, will meet in the church at 2:30 p. m.

Circle VI, Covenant Presbyterian Church, will meet at the Country Club for dinner and a meeting at 7:30 p. m.

Wednesday

Monroe Literary Club will meet with Mrs. C. T. Pifer, Route 4 at 2 p.m.

The Literary Guild will meet with Mrs. Richard Hale, 1604 Island Drive, at 3 p.m. Mrs. Milling Bernstein will be co-hostess.

The Welcome Branch Book Club meets at 2:30 p. m. with Mrs. J. D. Petty, 1613 North Sixth street.

The Current Literature Club will meet for luncheon with Mrs. G. C. Rietze, 4102 Webster at 12:30 noon.

The Twentieth Century Book Club will meet with Mrs. Ray Junod, 2305 Jasmine street, at 3 p. m.

Thursday

The Opera Club will meet with Mrs. Lee Hodges at 10:30 a.m.

The American Association of University Women will have a dinner at Bayou DeSiard Country Club at 6:30 p. m. For reservations call 2-1540, 9945, 3-6900 or 6200.

The Magnolia Study Club will have their Christmas party at 2 p. m. in the home of Mrs. Ed Hislop, Jr., 703 North Sixth street, West Monroe.

Thompson Wood Lee Auxiliary will meet with Mrs. Annie W. Trousdale, 610 North 3rd St. at 2:30 p. m.

L. B. Faulk Unit 13 American Legion Auxiliary will have regular meeting at the Legion home at 7:30 p. m.

Parish Singing Club Sponsoring Quartet Concert

Sponsored by the Ouachita Parish Singing Club, the Revelaires quartet of Atlanta, Ga., and the Harmoneers quartet of Decatur, Ga., will appear at the West Monroe High School auditorium on the night of December 13. The concert will begin at 7:30 and last until 11 o'clock.

These two gospel quartets were in the Twin Cities in October. Since that time, said a spokesman for the Ouachita Parish Singing Club, there have been numerous requests for a return concert. "Happy" Edwards, first tenor for the Harmoneers, was reported to have made an especially big hit.

The Revelaires, with Dan Huskey as the ultra-high tenor, got their share of applause, as Huskey, time after time, asked the pianist, Wally Varner, to play the numbers at a higher pitch.

Funds received by the Ouachita Parish Singing Club are used to finance the training of young singers.

YULE DECOR

NEW YORK — Let the children help decorate the house for the holidays. They will enjoy drawing Christmas scenes on window glass or mirrors, using a paste of scouring powder and water. First outline a snow scene using a crayon-like sliver of soap. Next dip a brush in the scouring powder-paste and paint along the soap lines. This gives a raised, frosted look that lasts until you wipe it off with a damp sponge after the holidays. The soap crayon can be used to sketch out almost any holiday motif — Christmas tree, sleigh bells, reindeer.

TREE SERVICE

- Licensed & Insured
- Equipped to do good work
- "Home Folks"

BROOKS TREE SERVICE

5320 DeSiard Dial 3-0511

MOM, DAD AND ALL THE KIDS ... THERE'S SOMETHING FOR EVERYONE!

Shop For Your Christmas Gifts Now
USE SEARS CONVENIENT **LAY-AWAY**
Or Buy It On
SEARS REVOLVING CHARGE ACCOUNT

Be the smartest hostess in your social set with an attractive Harmony House—5 piece initialed

Damask Tablecloth Set

50x50-Inch Cloth With 4 Napkins—Regular 3.98

save 1.99

1.99

In all initials except I, O, Q, U, V, X, Y, Z

56x76-In. Cloth With 8 Napkins—Reg. 8.98 **3.88**

Add distinction to your dinners, be the envy of your friends! Buy a Japanese imported Damask set with your own personal initial. Yes, your own initial woven-in on the shimmering rayon and cotton damask. Peach ivory and gold colors. Send in for your set today!

Sears, Roebuck and Co.
Monroe, La.
Please send me an initialed Damask dinner set
——50x50-in. size with 4 napkins @——1.99
——56x76-in. size with 8 napkins @——3.88
——Ivory ——Peach ——Gold
NAME ....
ADDRESS .... PHONE ....
CITY .... STATE ....
Price Plus Postage and Tax

Girls Orlon Gift Sweaters
Sizes 7-14 **4.98**
Gaily trimmed with mock jewel and pearl designs. Cardigan style in white, navy, pink, mink, blue, red, maize.

Quilted Cotton Percale Dusters
4 to 6X **2.98**
Delightful princess style with full three gore back. Rosebud print on white background! 4-6x.

Svelte Nylon Tricot Slip
For Mom **5.95**
Bust sections & deep flounce of permanently pleated nylon tricot. Pink, white, black 32-40.

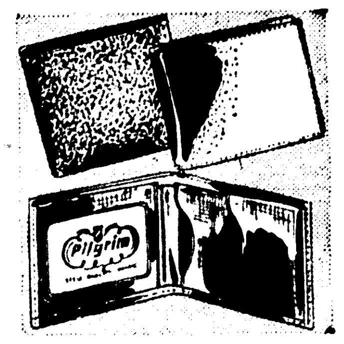

Handsome Wallets
Beautiful Leather Assortment
For Him **2.00**
Your choice of lambskin, cowhide. Reg. or zip-around styles. Window, card and spare key pockets. Others to 5.00.

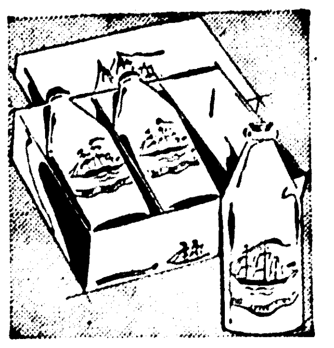

Old Spice Set
Popular Men's Toiletries
Plus F. E. T. **3.00**
Add spice to his life with this handsome gift package. After shave lotion, talcum and cologne. Fresh clean scent.

4-Pc. Dresser Set
Printed Satin or Brocade
For Her **4.98**
Lovely feminine designs she'll adore. Mirror, nylon bristle brush, comb and powder box. Pink or blue. Lovely gift.

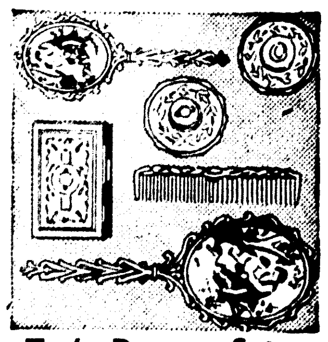

Tot's Dresser Set
For Very Young Ladies
6-Pieces **77c**
Little girls love a gift like this. Brush, comb, mirror, 2 powder boxes and jewelry box. Lined gift package.

Fine Fruit Cake
Popular "Barbara-Jane"
5-Pounds **1.98**
Generously filled with fruits—glazed cherries, plump raisins—and nuts. Cello-wrapped to keep fresh.

Gift Chocolates
Peggy Kellogg—2-Lbs.
Gift Boxed **1.89**
Tantalizing assortment of dark and milk chocolates—15 deliciously different cream, nut and carmel centers.

Children's Golden Books
Usual Price 25c Each
Buy Several Save 6c Ea. **19c** EA.
We've bought these especially for this sale to give you a selection of unusually fine children's books at an amazingly low price. Assortment includes over 24 favorite titles. Beautifully illustrated. Sturdy cardboard covers.

Cowboy Rodeo Set
Boy's Roy Rogers Model
Sizes S-M-L **1.98**
Styled with a touch of the old west! 100% wool felt! Contrasting whip stitching on brim. Chin cord. 4 colors.

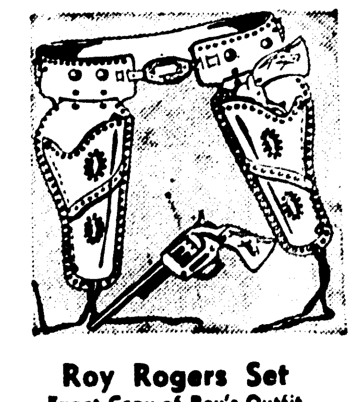

Roy Rogers Set
Exact Copy of Roy's Outfit
Complete **2.98**
Top grain cowhide holsters and belt all studded and strapped, loaded with a couple straight-shootin' guns.

Goy Gift Slippers
Walt Disney Characters
Sizes 4 to 8 **2.98**
Comfy, appealing "Donald Duck," "Thumper The Rabbit," "Flower The Skunk" felt slippers to delight little ones!

400-Day Clock
Not the 39.95 You'd Expect
Perfect Gift **18.98**
Wind it on Christmas Day, make it a traditional! Assembled with adjustable base, pendulum lock. Plus F. E. T.

Stereoscopes
3-Dimensional Color Views
View Master **2.00**
See full color Kodachrome pictures in thrilling 3-dimension! Easy to operate; accurate, polished glass lenses.

Child's Footease
With Durable Leather Sole
Sears Price **1.00**
Imported from Japan! Choice of red, royal, green, pink, blue or maize. Attractive designs on front. 5, 5½, 6.

Gift Nylons
3-Heel Styles—Reg. 98c
Save 32c..... **66c**
Full fashioned for skin-tight fit! Reinforced heel and toe. Latest fall shades. First quality, save now! Ideal for gifts!

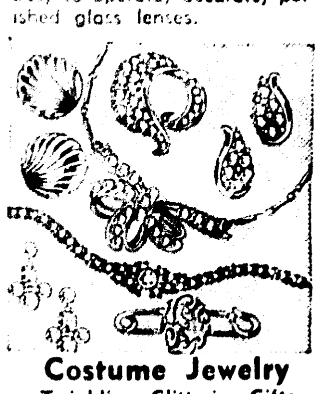

Costume Jewelry
Twinkling, Glittering Gifts
For Her **$1** Plus F.E.T.
Necklaces, earrings, pins, bracelets. Set with colored stones, rhinestones, or tailored in gold or silver tones.

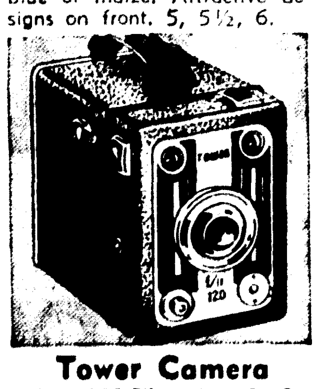

Tower Camera
Uses 120 Film—Reg. 3.98
Save 1.71 **2.27**
Here's a vacation time bargain you won't want to miss. No adjustments necessary. Eight 2 1/4 x 3 1/4 snaps.

beautiful holiday greetings cost you less than 2c each at Sears ... remember everyone on your list!

Christmas cards

50 different cards with envelopes **97c**

If you bought these beautiful cards separately, you'd pay from 5c to 15c each, but now at Sears, the entire box of 50 cards with envelopes is only 97c. Many are trimmed with frosty snow or sparkling foil; all are in color. Buy early and mail early.

"Satisfaction Guaranteed or Your Money Back" SEARS "Use Sears Easy Payment Plan"

Open 'Til 9 P. M. Every Night Thru December 23rd

1501 Louisville Ave.—Storeside Parking—Phone 5-1441

MOM, DAD AND ALL THE KIDS ... THERE'S SOMETHING FOR EVERYONE!

SEARS ROEBUCK AND CO.

Say Merry Christmas with gifts from Sears

Shop 9 P. M. 'Til Every Night Thru Dec. 23rd

Shop For Your Christmas Gifts Now

USE SEARS CONVENIENT **LAY-AWAY**

Or Buy It On

SEARS REVOLVING CHARGE ACCOUNT

Be the smartest hostess in your social set with an attractive Harmony House—5 piece initialed

Damask Tablecloth Set

50x50-Inch Cloth With 4 Napkins—Regular 3.98

1.99

save 1.99

In all initials except 1, O, Q, U, V, X, Y, Z

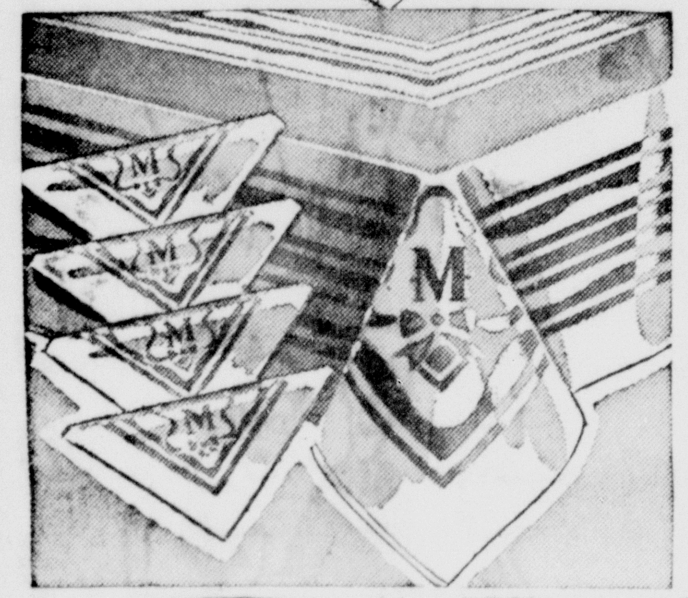

56x76-In. Cloth With 8 Napkins—Reg. 8.98 **3.88**

Add distinction to your dinners, be the envy of your friends! Buy a Japanese imported Damask set with your own personal initial. Yes, your own initial woven-in on the shimmering rayon and cotton damask. Peach ivory and gold colors. Send in for your set today!

Sears, Roebuck and Co.
Monroe, La.
Please send me an initialed Damask dinner set
——50x50-in. size with 4 napkins @——1.99
——56x76-in. size with 8 napkins @——3.88
——Ivory ——Peach ——Gold
NAME ....
ADDRESS .... PHONE ....
CITY .... STATE ....
Price Plus Postage and Tax

Girls Orlon Gift Sweaters

Sizes 7-14 **4.98**

Gaily trimmed with mock jewel and pearl designs. Cardigan style in white, navy, pink, mink, blue, red, maize.

Quilted Cotton Percale Dusters

4 to 6X **2.98**

Delightful princess style with full three gore back. Rosebud print on white background! 4-6x.

Svelte Nylon Tricot Slip

For Mom **5.95**

Bust sections & deep flounce of permanently pleated nylon tricot. Pink, white, black 32-40.

Handsome Wallets

Beautiful Leather Assortment

For Him **2.00**

Your choice of lambskin, cowhide. Reg. or zip-around styles. Window, card and spare key pockets. Athers to 5.00.

Old Spice Set

Popular Men's Toiletries

Plus F. E .T. **3.00**

Add spice to his life with this handsome gift package. After shave lotion, talcum and cologne. Fresh clean scent.

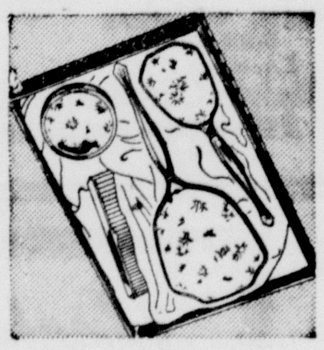

4-Pc. Dresser Set

Printed Satin or Brocade

For Her **4.98**

Lovely feminine designs she'll adore. Mirror, nylon bristle brush, comb and powder box. Pink or blue. Lovely gift.

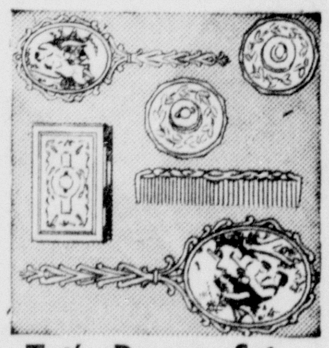

Tot's Dresser Set

For Very Young Ladies

6-Pieces **77c**

Little girls love a gift like this. Brush, comb, mirror, 2 powder boxes and jewelry box. Lined gift package.

Fine Fruit Cake

Popular "Barbara-Jane"

5-Pounds **1.98**

Generously filled with fruits—glazed cherries, plump raisins—and nuts. Cello-wrapped to keep fresh.

Gift Chocolates

Peggy Kellogg—2-Lbs.

Gift Boxed **1.89**

Tantalizing assortment of dark and milk chocolates—15 deliciously different cream, nut and carmel centers.

Children's Golden Books

Usual Price 25c Each

Buy Several Save 6c Ea. **19c** EA.

We've bought these especially for this sale to give you a selection of unusually fine children's books at an amazingly low price. Assortment includes over 24 favorite titles. Beautifully illustrated. Sturdy cardboard covers.

Cowboy Rodeo Set

Boy's Roy Rogers Model

Sizes S-M-L **1.98**

Styled with a touch of the old west! 100% wool felt! Contrasting whip stitching on brim. Chin cord. 4 colors.

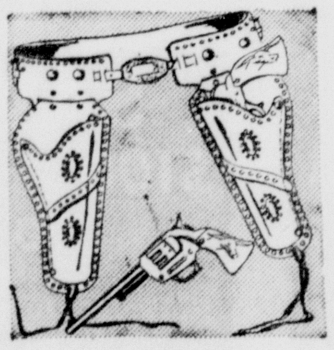

Roy Rogers Set

Exact Copy of Roy's Outfit

Complete **2.98**

Top grain cowhide holsters and belt all studded and strapped, loaded with a couple straight-shootin' guns.

Gay Gift Slippers

Walt Disney Characters

Sizes 4 to 8 **2.98**

Comfy, appealing "Donald Duck," "Thumper The Rabbit," "Flower The Skunk" felt slippers to delight little ones!

400-Day Clock

Not the 39.95 You'd Expect

Perfect Gift **18.98**

Wind it on Christmas Day, make it a traditional! Assembled with adjustable base, pendulum lock. Plus F. E. T.

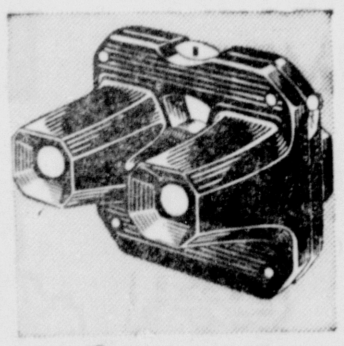

Stereoscopes

3-Dimensional Color Views

View Master **2.00**

See full color Kodachrome pictures in thrilling 3-dimension! Easy to operate; accurate, polished glass lenses.

Child's Footease

With Durable Leather Sole

Sears Price **1.00**

Imported from Japan! Choice of red, royal, green, pink, blue or maize. Attractive designs on front. 5, 5½, 6.

Gift Nylons

3-Heel Styles—Reg. 98c

Save 32c..... **66c**

Full fashioned for skin-tight fit! Reinforced heel and toe. Latest fall shades. First quality, save now! Idedal for gifts!

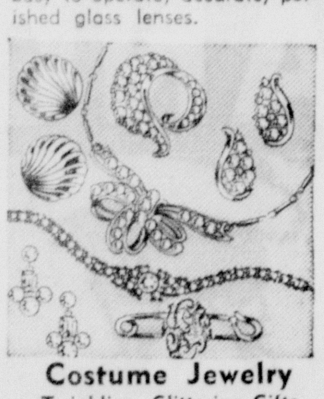

Costume Jewelry

Twinkling, Glittering Gifts

For Her **$1** Plus F.E.T.

Necklaces, earrings, pins, bracelets. Set with colored stones, rhinestones, or tailored in gold or silver tones.

Tower Camera

Uses 120 Film—Reg. 3.98

Save 1.71 **2.27**

Here's a vacation time bargain you won't want to miss. No adjustments necessary. Eight 2 1/4 x 3 1/4 snaps.

beautiful holiday greetings cost you less than 2c each at Sears . . . remember everyone on your list!

Christmas cards

50 different cards with envelopes **97c**

If you bought these beautiful cards separately, you'd pay from 5c to 15c each, but now at Sears, the entire box of 50 cards with envelopes is only 97c. Many are trimmed with frosty snow or sparkling foil; all are in color. Buy early and mail early.

"Satisfaction Guaranteed or Your Money Back" SEARS "Use Sears Easy Payment Plan"

Open 'Til 9 P. M. Every Night Thru December 23rd

1501 Louisville Ave.—Storeside Parking—Phone 5-1441

Starts Tomorrow! MONDAY and TUESDAY ONLY!

SALE WILL BE HELD IN SEARS OLD WAREHOUSE, CORNER OF CONGO AND DESIARD

SEARS ROEBUCK AND CO. WAREHOUSE Clearance

FLOOR SAMPLES! SLIGHTLY DAMAGED MERCHANDISE! QUANTITIES LIMITED!

SAVE MORE THAN 50% Hurry! They Won't Last Long!

SALE PRICED!

KENMORE SEWING MACHINES

Save Up To 40.95—All In Good Condition

2—Reg. 218.95 and 239.95 Electric Sewing Machines $199
2—Reg. 208.95 Sewing Machines—Console Type $188
1—Reg. 114.95 Sewing Machine—Console Type .... $ 68
2—Reg. 89.95 Vacuum Cleaners Now Only .... $ 77
2—Reg. 79.95—2—Reg. 74.95—3Reg. 66.00 Floor Polishers .. $ 48

Don't Miss These Values!

ON POWER LAWN MOWERS

4—16 In. Rotary Power Mower Reg. 63.95—SAVE 14.95 $49
3—18 Inch Rotary Power Mowers ● Used ● Were 76.95—1½ H.P. engine $50
1—18 Inch Reel Type Power Mower—Reg. 99.50—Save 49.50 $50
1—21 Inch Rotary Power Mower ● 2 H.P. engine ● Reg. 112.95—Save 35.95 $77

SAVE! REDUCED PRICES, SPECIALS

ON PLUMBING AND HEATING

1—30 Gal. Water Heater—Was 85.95 .... $68
1—20 Gal. Water Heater—Was 75.95 .... $58
2—20 Gal. Water Heater—Was 49.95 .... $39
1—30 Gal. Water Heater—Was 87.95 .... $68
1—Shallow Well Pump—Was 119.95 .... $98
1—Deep Well Pump—Was 109.95 .... $88
2—Shallow Well Pump—Was 94.95 .... $78
1—Shallow Well Pump—Was 74.95 .... $59
1—20 Gal. Water Heater—Was 89.95 .... $69
1—30 Gal. Water Heater—Was 107.95 .... $79
1—FLOOR FURNACE—Was 104.95 40,000 BTU—Auto. Controls—Save 35.95 $69
1—FLOOR FURNACE—Save 30.95 25,000 BTU—Auto. Controls—Reg. 89.95 $59

BASE AND WALL CABINETS 1/2 PRICE

● Both Metal and Wood Construction
● Hurry For Yours

CLEARANCE OF FLOOR SAMPLES, SLIGHTLY DAMAGED, USED KENMORE AUTOMATIC AND WRINGER WASHERS

KENMORE AUTOMATIC WASHER $84
● 1—Only ● Bolt down type ● Used ● Was 184.95 ● Save 100.95

1—WRINGER WASHER WAS 129.95—SAVE 10.95 $119
4—WRINGER WASHERS WERE 164.95—SAVE 10.95 $154
1—WRINGER WASHER USED—WAS 139.95—SAVE 20.95 $119
1—AUTOMATIC WASHER WAS 244.95—SAVE 25.95 $219
2—KENMORE 42-IN. GAS RANGE—WAS 199.95 $179
3—AUTOMATIC WASHERS WERE 229.95—SAVE 10.95 $219
1—AUTOMATIC WASHER WAS 189.95—SAVE 10.95 $179
1—WRINGER WASHER WAS 144.95—SAVE 10.95 $134
1—WRINGER WASHER WAS 84.95—SAVE 25.95 $59
1—WRINGER WASHER WAS 84.95—SAVE 22.95 $62
1—AUTOMATIC WASHER With Suds Saver—Reg. 284.95 $244
1—AUTOMATIC WASHER WAS 229.95—SAVE 20.95 $209
2—WRINGER WASHERS WERE 104.95—SAVE 20.95 $84
1—AUTOMATIC WASHER WAS 249.95—SAVE 20.95 $229
4—AUTOMATIC WASHER WAS 259.95—SAVE 60.95 $199
1—AUTOMATIC WASHER USED—WAS 264.95—SAVE 20.95 $244
1—SCRATCHED AUTOMATIC WASHER—WAS 264.95 $234
1—AUTOMATIC WASHER USED—WAS 244.95 $219

CHECK THESE PRICES! SAVE NOW!

COLDSPOT AIR CONDITIONERS

New and Used, Savings up to 130.00

3—USED ¾ TON UNITS WERE 269.95— $229
4—USED 1—NEW ½ TON UNITS WERE 249.95—SAVE 50.95 $199
3—NEW ¾ TON UNITS WERE 299.95—SAVE 50.95 $249
1—FLOOR SAMPLE ¾ TON WAS 299.95—SAVE 130.95 $169
1—NEW ⅓ TON UNIT WAS 199.95—NOW SAVE 30.95 $169
2—USED 1-TON UNITS WERE 359.95—SAVE 60.95 $299

CLEARANCE PRICED

COLDSPOT REFRIGERATORS

1—Coldspot—11 Cu. ft.—Was 379.95 ... $369
1—Coldspot—9 Cu. Ft.—Was 199.95 .... $188
1—Coldspot—9 Cu. Ft.—Was 284.95 .... $268
1—Coldspot—9 Cu. Ft.—Was 319.95 .... $288
1—Coldspot—9 Cu. Ft.—Was 209.95 .... $199

TAKE YOUR PICK

Buy It On Sears **EASY PAYMENT PLAN**

DOORS OPEN

At Sears Warehouse Tomorrow At

9 A.M.

SHOP 'TIL 5:00 P.M.

CLEARANCE Odds and Ends of Furniture-Savings up to 48.62

1—GRAY DINETTE SET—5-PC. Was 54.95—Save 34.95 $19
1—RED DINETTE SET 5-Pc. Was 99.95—Save 40.95 $59
1—5 Pc. Two-Tone Mod-Iron DINETTE SET—WAS 149.50 $122
3—Plastic Covered SOFA-BEDS—WERE 88.88 $68
1—Plastic Covered SOFA-BED WAS 68.88 $44
2—MAPLE OCCASIONAL Chairs—Were 39.95—Save 10.95 $29
1—2 PC. LIVING ROOM SUITE Was 199.95—Save 30.95 $169
1—RIGHT END, LEFT END Sectional—Was 109.95 $79
1—RED TAPESTRY SOFA Was 149.95—Save 20.95 $129
1—3 PC. SECTIONAL LIVING ROOM SUITE—Reg. 149.95 $99
1—TAN OCCASIONAL CHAIR Was 26.88—Save 8.88 $18
1—POSTER BED, VANITY, BENCH—Was 108.50—Save 49.50 $59
1—2 PC. BEDROOM SUITE Was 99.95—Save 20.95 $79
1—OCCASIONAL CHAIR Was 24.95—Save 7.95 $17
25—Peel Chairs—Were 5.49 .... 2.44
15—Peel Chairs—Were 9.95 .... 6.44

FOR THIS SALE ONLY

COLDSPOT FREEZERS

SAVINGS up to $50

1—14 Ft. Freezer WAS 349.95 $339
1—14 Ft. Freezer WAS 349.95 $278
1—14 Ft. Freezer WAS 349.95 $288
1—14 Ft. Freezer WAS 349.95 $339
2—11 Cu. Ft. Freezer—Only $274

All These Freezers Are New —But Slightly Damaged Buy Now ON SEARS EASY PAYMENT PLAN

SEARS

"Satisfaction Guaranteed or Your Money Back" "Use Sears Easy Payment Plan"

SEARS OLD WARSHOUSE, 1505 DESIARD SEARS OLD WARSHOUSE, 1505 DESIARD

Starts Tomorrow! MONDAY and TUESDAY ONLY!

SALE WILL BE HELD IN SEARS OLD WAREHOUSE, CORNER OF CONGO AND DESIARD

SEARS ROEBUCK AND CO.

WAREHOUSE *Clearance*

FLOOR SAMPLES! — SLIGHTLY DAMAGED MERCHANDISE! — QUANTITIES LIMITED!

SAVE MORE THAN 50% Hurry! They Won't Last Long!

SALE PRICED! KENMORE SEWING MACHINES

Save Up To 40.95—All In Good Condition

- 2—Reg. 218.95 and 239.95 Electric Sewing Machines $199
- 2—Reg. 208.95 Sewing Machines—Console Type $188
- 1—Reg. 114.95 Sewing Machine—Console Type .... $ 68
- 2—Reg. 89.95 Vacuum Cleaners Now Only .... $ 77
- 2—Reg. 79.95—2—Reg. 74.95—3Reg. 66.00 Floor Polishers .. $ 48

Don't Miss These Values! ON POWER LAWN MOWERS

- 4—16 In. Rotary Power Mower Reg. 63.95—SAVE 14.95 — **$49**
- 3—18 Inch Rotary Power Mowers ● Used ● Were 76.95—1½ H.P. engine — **$50**
- 1—18 Inch Reel Type Power Mower—Reg. 99.50—Save 49.50 — **$50**
- 1—21 Inch Rotary Power Mower ● 2 H.P. engine ● Reg. 112.95—Save 35.95 — **$77**

SAVE! REDUCED PRICES, SPECIALS ON PLUMBING AND HEATING

- 1—30 Gal. Water Heater—Was 85.95 .... $68
- 1—20 Gal. Water Heater—Was 75.95 .... $58
- 2—20 Gal. Water Heater—Was 49.95 .... $39
- 1—30 Gal. Water Heater—Was 87.95 .... $68
- 1—Shallow Well Pump—Was 119.95 ...... $98
- 1—Deep Well Pump—Was 109.95 ...... $88
- 2—Shallow Well Pump—Was 94.95 ...... $78
- 1—Shallow Well Pump—Was 74.95 ...... $59
- 1—20 Gal. Water Heater—Was 89.95 .... $69
- 1—30 Gal. Water Heater—Was 107.95 .... $79
- 1—FLOOR FURNACE—Was 104.95 40,000 BTU—Auto. Controls—Save 35.95 — **$69**
- 1—FLOOR FURNACE—Save 30.95 25,000 BTU—Auto. Controls—Reg. 89.95 — **$59**

BASE AND WALL CABINETS — 1/2 PRICE

- Both Metal and Wood Construction
- Hurry For Yours

CLEARANCE OF FLOOR SAMPLES, SLIGHTLY DAMAGED, USED KENMORE AUTOMATIC AND WRINGER WASHERS

KENMORE AUTOMATIC WASHER ● 1—Only ● Bolt down type ● Used ● Was 184.95 ● Save 100.95 — **$84**

1—WRINGER WASHER WAS 129.95—SAVE 10.95	$119	1—WRINGER WASHER WAS 84.95—SAVE 22.95	$62
4—WRINGER WASHERS WERE 164.95—SAVE 10.95	$154	1—AUTOMATIC WASHER With Suds Saver—Reg. 284.95	$244
1—WRINGER WASHER USED—WAS 139.95—SAVE 20.95	$119	1—AUTOMATIC WASHER WAS 229.95—SAVE 20.95	$209
1—AUTOMATIC WASHER WAS 244.95—SAVE 25.95	$219	2—WRINGER WASHERS WERE 104.95—SAVE 20.95	$84
2—KENMORE 42-IN. GAS RANGE—WAS 199.95	$179	1—AUTOMATIC WASHER WAS 249.95—SAVE 20.95	$229
3—AUTOMATIC WASHERS WERE 229.95—SAVE 10.95	$219	4—AUTOMATIC WASHER WAS 259.95—SAVE 60.95	$199
1—AUTOMATIC WASHER WAS 189.95—SAVE 10.95	$179	1—AUTOMATIC WASHER USED—WAS 264.95—SAVE 20.95	$244
1—WRINGER WASHER WAS 144.95—SAVE 10.95	$134	1—SCRATCHED AUTOMATIC WASHER—WAS 264.95	$234
1—WRINGER WASHER WAS 84.95—SAVE 25.95	$59	1—AUTOMATIC WASHER USED—WAS 244.95	$219

CHECK THESE PRICES! SAVE NOW! COLDSPOT AIR CONDITIONERS

New and Used, Savings up to 130.00

- 3—USED ¾ TON UNITS WERE 269.95— — **$229**
- 4—USED 1—NEW ½ TON UNITS WERE 249.95—SAVE 50.95 — **$199**
- 3—NEW ¾ TON UNITS WERE 299.95—SAVE 50.95 — **$249**
- 1—FLOOR SAMPLE ¾ TON WAS 299.95—SAVE 130.95 — **$169**
- 1—NEW ⅓ TON UNIT WAS 199.95—NOW SAVE 30.95 — **$169**
- 2—USED 1-TON UNITS WERE 359.95—SAVE 60.95 — **$299**

CLEARANCE PRICED COLDSPOT REFRIGERATORS

- 1—Coldspot—11 Cu. ft.—Was 379.95 ... $369
- 1—Coldspot—9 Cu. Ft.—Was 199.95 .... $188
- 1—Coldspot—9 Cu. Ft.—Was 284.95 .... $268
- 1—Coldspot—9 Cu. Ft.—Was 319.95 .... $288
- 1—Coldspot—9 Cu. Ft.—Was 209.95 .... $199

TAKE YOUR PICK

Buy It On Sears **EASY PAYMENT PLAN**

DOORS OPEN At Sears Warehouse Tomorrow At **9 A.M.** SHOP 'TIL 5:00 P.M.

CLEARANCE Odds and Ends of Furniture-Savings up to 48.62

1—GRAY DINETTE SET—5-PC. Was 54.95—Save 34.95	$19	2—MAPLE OCCASIONAL Chairs—Were 39.95—Save 10.95	$29	1—TAN OCCASIONAL CHAIR Was 26.88—Save 8.88	$18
1—RED DINETTE SET 5-Pc. Was 99.95—Save 40.95	$59	1—2 PC. LIVING ROOM SUITE Was 199.95—Save 30.95	$169	1—POSTER BED, VANITY, BENCH—Was 108.50—Save 49.50	$59
1—5 Pc. Two-Tone Mod-Iron DINETTE SET—WAS 149.50	$122	1—RIGHT END, LEFT END Sectional—Was 109.95	$79	1—2 PC. BEDROOM SUITE Was 99.95—Save 20.95	$79
3—Plastic Covered SOFA-BEDS—WERE 88.88	$68	1—RED TAPESTRY SOFA Was 149.95—Save 20.95	$129	1—OCCASIONAL CHAIR Was 24.95—Save 7.95	$17
1—Plastic Covered SOFA-BED WAS 68.88	$44	1—3 PC. SECTIONAL LIVING ROOM SUITE—Reg. 149.95	$99	25—Peel Chairs—Were 5.49 .... 2.44 15—Peel Chairs—Were 9.95 .... 6.44	

FOR THIS SALE ONLY COLDSPOT FREEZERS

SAVINGS up to $50

- 1—14 Ft. Freezer WAS 349.95 — **$339**
- 1—14 Ft. Freezer WAS 349.95 — **$278**
- 1—14 Ft. Freezer WAS 349.95 — **$288**
- 1—14 Ft. Freezer WAS 349.95 — **$339**
- 2—1) Cu. Ft. Freezer—Only — **$274**

All These Freezers Are New —But Slightly Damaged Buy Now ON SEARS EASY PAYMENT PLAN

SEARS

"Satisfaction Guaranteed or Your Money Back" — SEARS OLD WARSHOUSE, 1505 DESIARD

"Use Sears Easy Payment Plan" — SEARS OLD WARSHOUSE, 1505 DESIARD

Twenty Lovelies Finalists In 1955 Maid Show

MEMPHIS —UP— King Cotton will pick his 1955 good-will representative in ceremonies here Jan. 4, and the lovely, lucky winner will be off on one of the most glamorous assignments any girl ever dreamed of.

Each of the 20 beauties participating in the "Maid of Cotton" finals will be from a cotton-growing state and entries come from as far apart as California and Georgia.

Here are some of the awards for the winner:

A seven - month social whirl abroad and in this country, where she will meet more dignitaries and celebrities than a movie star.

Two Wardrobes

A complete summer - and - winter wardrobe made especially for her by top designers in New York and Paris. All will be cotton, of course.

Lessons in the finer points of poise and modelling from beauty expert Candy Jones of New York.

And a roomful of gifts including a new car.

Despite its glamor, the Maid's job is a serious one—to sell the world on cotton.

She is the official representative of the 13,000,000 members of the cotton industry.

The finalists were chosen in state - wide contests and by judges of the National Cotton Council, one of the sponsoring organizations.

Typical Maid candidate is Delois Faulkner, a blue - eyed blonde of Oklahoma.

Strong Contender

Miss Faulkner comes from a cotton - producing state, she's never been married, she's 1½ inches over the minimum height of 5 foot 5 inches and is 20 years old.

Miss Faulkner's friendly personality and easy - going manner will make her a strong contender. The Maid must be able to meet people, a quality the judges will be looking for in their two days of interviews and chats with contestants.

Another strong contender is Patsy Hett of Columbus, chosen Georgia's Maid of Cotton. Patsy, whose real name is Patricia Sue, is a brown - eyed brunette. She is 5 feet, 9½ inches, a nice height for modeling clothes.

The Maid will succeed Beverly Pack of El Paso, Tex., a state which since 1948 has had four of its beauties singled out as King Cotton emissary.

TOP HELPS DESSERT

NEW YORK—A rich, crunchy topping does wonders for the taste appeal and appearance of a vanilla custard or pudding dessert. To make, combine 1 cup rolled oats, ½ cup brown sugar, ½ teaspoon salt, and 1 teaspoon cinnamon. To the dry ingredients, add one-third cup of melted butter, mixing until crumbly. Sprinkle the crumb mixture generously over the baked custard. Serve hot or cold.

For best results, and crisp bacon, start the frying process in a cold skillet. Cook bacon at low temperature and drain excess fat during the cooking.

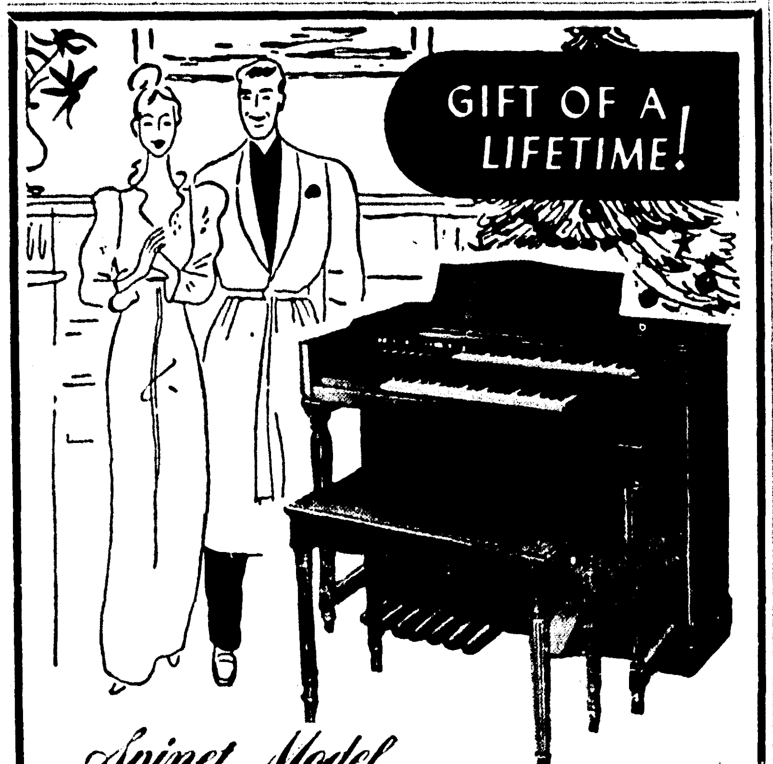

Spinet Model
HAMMOND ORGAN
It's the gift that no one in the family will ever forget . . . the gift of beautiful music. The amazing new Spinet Model Hammond Organ is a complete two-manual-and-pedal organ, self-contained with all tone equipment within the console, is small enough to fit the tiniest house or apartment. Has the famous Hammond tonal system which gives you thousands of rich, big-organ tones . . . never needs tuning. See it and hear it at our showrooms, soon.
$1305 f. o. b. factory
EXCLUSIVE AT
HEWITT'S
MUSIC HEADQUARTERS
216 GRAMMONT — NEXT TO BUS STATION

MERRY CHRISTMAS! — A red flannel nightshirt to delight any teen-ager is easy to make at home.

How To Make A Christmas Night Shirt

Sure to be near the top of any teen Christmas list is a nightshirt such as Grandpa used to wear. Revived by the younger set, the old - fashioned nightshirt seems to be here to stay.

With the budget dwindling and the Christmas list growing, why not take a tip from local sewing center experts and make several nightshirts for gifts? Economical and easy to make, they'll be the hit of the season for the younger set.

Fireman red cotton flannel is the fabric to choose to go with the festive season. There's a standard pattern for a modernized nightshirt with notched elbow-length sleeves, little mandarin collar, breast pocket and side slits at the hemline. White pearl buttons complete the picture. The pattern also includes directions for short and long - sleeved pajamas.

The buttonholes will be no chore at all with the buttonhold attachment on your sewing machine. And if you have one of the new automatic swing - needle type machines, you can even let it sew on the buttons as well as make the buttonholes.

To top off your slumber shirt, make a decorative peaked hat of the same fabric. Cut two triangular pieces of material, stitch together, insert elastic band to fit your headsize, and use a tinkling Christmas bell for a tassel.

You can make the nightshirts in a variety of colors and fabrics, such as peppermint - stick striped flannel or Tartan plaid. Appliqued initials or a school emblem on the pocket will personalize the gift.

Woman Fashions Wire Angels For Holiday Display

NEW YORK (UP)—The Rockefeller Center Christmas decorations, which each year attract thousands of sightseers, have a heavenly new look this year.

A woman who sculptures angels of malleable wire is responsible.

Valerie Clarebout's angels stand from eight to 13 feet in height, weigh about 75 pounds each, and are of brass, copper and aluminum wire rather than gossamer white fiber. These must be sturdy for they will decorate the promenade in the Center and the front of Saks Fifth Avenue department store, and be subject to the earthly hazards of cold, rain, snow and wind.

Last June, the center and the store which overlooks its promenade commissioned the 46-year-old, English-born artist to create 24 angels.

One of the few artists who work with wire, it was the first time she had taken on such a big order, although she had done enormous bas reliefs in plaster.

Miss Clarebout rented an old warehouse on the west side of Manhattan, began singing Christmas carols in mid-summer, and started to work.

Twelve of the angels, three dimensional and holding aloft brass trumpets five feet long, line the Center promenade leading toward the 65-foot Christmas tree, a regular feature of the holiday decorations.

The other 12, two dimensional and of varying heights, form the facade for the store. These are mounted on a frieze 32 feet high and 76 feet long. The background is midnight blue and 2,000 stars light the sky.

Miss Clarebout studied painting and sculpture at the Royal Academy of Art in London and the Julien studio in Paris.

"But I always wanted to settle down in the United States," she said in an interview. "Two years ago I made it."

The sculptress used wire as fine as .061 of an inch in thickness for the folded wings, which are seven feet long. The wires are worked so intricately the result is like filigree. Various thicknesses of wire up to ⅜ of an inch were used for other parts of the figures.

Aluminum wire, with an interlacing of brass, forms the body of the angels, gowned in flowing robe effect. Their heads are of brass wire, curled so the angels actually look as if they are wearing long bobs. Their halos are of brass tubing; so are their accessories—trumpets, lutes, lyres and cymbals.

"I got the idea from that line in the carol, 'of angels bending near the earth, to touch their harps of gold,' " said the sculptress.

Her tools were her hands and a pair of pliers. Her hands show the long hours — 50 to 60 for each angel, not counting the extra work for the wings.

"I don't have a whole fingernail left," she said. "My arms are a mass of scratches up to my elbows."

But she is proud of the results.

"I got so fond of the angels I hated to see them leave the warehouse," she said. "I was getting used to the celestial atmosphere of the place."

Neat But Costly Gifts For Her

NEW YORK (UP) — Any male puzzling over what to give the woman on his Christmas list just hasn't been shopping.

Of course, there always is mink, traditional but nice. But the range of the unusual is greater than ever.

Say she's the executive type. A man can start off with a solid-gold paper clip, larger than the average but for paper-clipping, honestly. Or, there's a jewel - trimmed pastel - colored telephone. These instruments come in several shades — amber with amber-tone jewels; turquoise with turquoise-blue jewels; or blush pink with matchng rhinestones ($10.95.)

Maybe the woman on the masculine gift list is happier using a can-opener at home than dining at the Stork. Then the least a fellow can do is give her a jewelled can-opener. These are of two types — for canned foods and canned beer. Each is gold - plated and encrusted with multi-color stones. Also for the domestic type are cotton or satin pot holders, appliqued with appropriate designs — pots and pans, teapots and rolling pins. Small jewels dot the designs.

Seems like every little household gift has gone fancy this year. This applies to feather dusters, now jewel - handled; jewel - encrusted piggy banks; jewel - covered ash trays; bejeweled sprays done in fancy gold and silver tones; jeweled fly swatters in bright colors; shoe horns with handles solidly encrusted with rhinestones or pearls; and a jewel - trimmed bulletin board for listing grocery needs or chores to be done.

There is even a purse - size facial tissue case embroidered with crystal ($5.)

The imaginative designers haven't neglected the Christmas wishes of the sophisticated female. If she wouldn't be caught dead in ordinary blue jeans, there are fancy ones with patches of contrasting colored satin, fore and aft ($30). The patches are jewelled with beads, rhinestones and sequins.

Also suggested for the woman "who has everything" are jewelled cigaret holders, chunky jewelry made from the actual nuts and bolts of a tool kit; and a pink mink capelet ($1,250).

Oh, yes, men, there are extraordinary gifts for you this year — such as a washable leather tie, guaranteed soup - stain proof. Recommended for the day after the bills come in is an ice bag — done in houndstooth check, plaid or polka dot, splattered with jewels and with a jewel cap ($5).

Give Compton's ENCYCLOPAEDIA
Special Christmas Offer
Mrs. Bernard Levi
101 N. Grand Dial 8147

Hurry down early for easy pickings and bring your gift problems with you. We have gifted answers that stay well within your shopping budget.
BRUCE (Medium Size) CHOPPING BLOCK 5.95
CORY or OSTER ELECTRIC KNIFE SHARPENER 14.95
BORG HEALTH SCALES Blue Green White 7.95
SUNBEAM ELECTRIC APPLIANCES
● Mixmaster ● Toaster ● Fry Pan ● Percolator
● Waffle Baker ● Cooker and Deep Fryer
6 Pc. RUSSEL STEAK KNIVES only 6.45
6 and 8 Pc. KA-BAR and CASE STEAK KNIFE SETS
● Reed's Rocket Nut Cracker
● Universal Automatic Electric Percolators
● Toastmaster Automatic Electric Toasters
● Mirro-Matic Automatic Electric Percolator
● Mirro Electric Corn Popper
● Revere Ware, Copper-Clad Stainless Steel
● Wiss Pinking Shears, Kitchen Shears, Flower Shears
● Taylor Candy and Deep Frying Thermometer
● Dexter and Rogers Carving Sets
Miller-Guerriero HDW. CO., INC.
337 DeSiard St. Phone 2-3770

★ BRAND NEW! ★ EXTRA QUALITY! ★ EXTRA VALUE!
1955 ZENITH CINÉBEAM TV
with NEW CINÉ'LENS
the plus factor for CINEBEAM

Millions of tiny metallic "mirrors" coat the inside of the CINÉBEAM picture tube —reflecting ALL the electronic light out the face of the tube. NEW CINÉLENS concentrates intensity of the TV picture. Eliminates "milkiness." Cuts room reflections 82%. Actually adds REALISM! Exclusive on Zenith!
★ TOP FRINGE RECEPTION
★ NEW ROYAL "R" CHASSIS
★ SPOTLITE DIAL
★ BUILT-IN UHF/VHF ANTENNA
Full-size—17-inch TV The Melbourne
Modern wrap-around styling in Blond or Mahogany color pebble-grain finish. Model R1812R.
$189.95
Giant 10-inch Speaker The Traymore
Model R2249E, smoothly grained Blond or Mahogany color cabinet. Full-size, 21-inch CINÉBEAM picture tube.
$269.95

When You Own a Zenith...You Know...and Everybody Knows...That You Own the Best!
Buy On Durrett's Easy Budget Terms!
Pay For It As You Do Your Furniture At Durrett's!
STOP! Shop! SAVE! Durrett's
Your Friendly Frigidaire and Tappan Dealer . . .
——If You Cannot Come In . . . Call Us——
105 St. John — Monroe — Dial 3-1306 ● 300 Trenton — West Monroe — Dial 3-5451

This pedal does more than just feed gas to an eager and high-powered V8 engine.
When you give it the extra nudge that moves it beyond the full throttle position, something happens that never happened before in an automobile.
You hear a businesslike purr, which tells you that twenty power vanes, deep inside the 1955 Dynaflow Drive,* have *changed their pitch—just like the variable pitch propellers on a modern air liner.*
And with the same result in the way you get-up-and-go, with a safety-surge of power for pulling out of a tight spot on the highway.
Words can't describe it. It's a new sensation—something you simply must try for yourself.
There's nothing like it on the 1955 new-car horizon.
Fact is, there's a whale of a lot to see and sample at your Buick dealer's.
There's fresh new styling. There's higher horsepower in every Buick V8 engine. There's a new Airpower carburetor. And beneath it all there's good old-fashioned integrity in every nut, bolt and rivet.
But, this year, don't simply make a visit to the showroom where these trim and thrilling new beauties are on display.
The smart thing to do—if you want to know what's what in new automobiles—is to get behind the wheel of a 1955 Buick and drive it. How about doing that soon?
Buick Power Hits New Peaks!
236 HP in the ROADMASTER
236 HP in the SUPER
236 HP in the CENTURY
188 HP in the SPECIAL
—and all with better gas mileage to boot!
*Standard on Roadmaster, optional at extra cost on other Series.
MILTON BERLE STARS FOR BUICK
See the Buick-Berle Show Alternate Tuesday Evenings
Thrill of the year is Buick
WHEN BETTER AUTOMOBILES ARE BUILT BUICK WILL BUILD THEM
LENNON MOTOR CO., INC.
212 N. 3rd St. Dial 3-3464 Monroe, La.

Twenty Lovelies Finalists In 1955 Maid Show

MEMPHIS —UP— King Cotton will pick his 1955 good-will representative in ceremonies here Jan. 4, and the lovely, lucky winner will be off on one of the most glamorous assignments any girl ever dreamed of.

Each of the 20 beauties participating in the "Maid of Cotton" finals will be from a cotton-growing state and entries come from as far apart as California and Georgia.

Here are some of the awards for the winner:

A seven - month social whirl abroad and in this country, where she will meet more dignitaries and celebrities than a movie star.

Two Wardrobes

A complete summer - and - winter wardrobe made especially for her by top designers in New York and Paris. All will be cotton, of course.

Lessons in the finer points of poise and modelling from beauty expert Candy Jones of New York.

And a roomful of gifts including a new car.

Despite its glamor, the Maid's job is a serious one—to sell the world on cotton.

She is the official representative of the 13,000,000 members of the cotton industry.

The finalists were chosen in state - wide contests and by judges of the National Cotton Council, one of the sponsoring organizations.

Typical Maid candidate is Delois Faulkner, a blue - eyed blonde of Oklahoma.

Strong Contender

Miss Faulkner comes from a cotton - producing state, she's never been married, she's 1½ inches over the minimum height of 5 foot 5 inches and is 20 years old.

Miss Faulkner's friendly personality and easy - going manner will make her a strong contender. The Maid must be able to meet people, a quality the judges will be looking for in their two days of interviews and chats with contestants.

Another strong contender is Patsy Hett of Columbus, chosen Georgia's Maid of Cotton. Patsy, whose real name is Patricia Sue, is a brown - eyed brunette. She is 5 feet, 9½ inches, a nice height for modeling clothes.

The Maid will succeed Beverly Pack of El Paso, Tex., a state which since 1948 has had four of its beauties singled out as King Cotton emissary.

TOP HELPS DESSERT

NEW YORK—A rich, crunchy topping does wonders for the taste appeal and appearance of a vanilla custard or pudding dessert. To make, combine 1 cup rolled oats, ½ cup brown sugar, ½ teaspoon salt, and 1 teaspoon cinnamon. To the dry ingredients, add one-third cup of melted butter, mixing until crumbly. Sprinkle the crumb mixture generously over the baked custard. Serve hot or cold.

For best results, and crisp bacon, start the frying process in a cold skillet. Cook bacon at low temperature and drain excess fat during the cooking.

Spinet Model

HAMMOND ORGAN

It's the gift that no one in the family will ever forget ... the gift of beautiful music. The amazing new Spinet Model Hammond Organ is a complete two-manual-and-pedal organ, self-contained with all tone equipment within the console, is small enough to fit the tiniest house or apartment. Has the famous Hammond tonal system which gives you thousands of rich, big-organ tones ... never needs tuning. See it and hear it at our showrooms, soon.

$1305 f. o. b. factory

EXCLUSIVE AT

HEWITT'S

MUSIC HEADQUARTERS

216 GRAMMONT — NEXT TO BUS STATION

MERRY CHRISTMAS! — A red flannel nightshirt to delight any teen-ager is easy to make at home.

How To Make A Christmas Night Shirt

Sure to be near the top of any teen Christmas list is a nightshirt such as Grandpa used to wear. Revived by the younger set, the old - fashioned nightshirt seems to be here to stay.

With the budget dwindling and the Christmas list growing, why not take a tip from local sewing center experts and make several nightshirts for gifts? Economical and easy to make, they'll be the hit of the season for the younger set.

Fireman red cotton flannel is the fabric to choose to go with the festive season. There's a standard pattern for a modernized nightshirt with notched elbow-length sleeves, little mandarin collar, breast pocket and side slits at the hemline. White pearl buttons complete the picture. The pattern also includes directions for short and long - sleeved pajamas.

The buttonholes will be no chore at all with the buttonhold attachment on your sewing machine. And if you have one of the new automatic swing - needle type machines, you can even let it sew on the buttons as well as make the buttonholes.

To top off your slumber shirt, make a decorative peaked hat of the same fabric. Cut two triangular pieces of material, stitch together, insert elastic band to fit your headsize, and use a tinkling Christmas bell for a tassel.

You can make the nightshirts in a variety of colors and fabrics, such as peppermint - stick striped flannel or Tartan plaid. Appliqued initials or a school emblem on the pocket will personalize the gift.

Woman Fashions Wire Angels For Holiday Display

NEW YORK (UP)—The Rockefeller Center Christmas decorations, which each year attract thousands of sightseers, have a heavenly new look this year.

A woman who sculptures angels of malleable wire is responsible.

Valerie Clarebout's angels stand from eight to 13 feet in height, weigh about 75 pounds each, and are of brass, copper and aluminum wire rather than gossamer white fiber. These must be sturdy for they will decorate the promenade in the Center and the front of Saks Fifth Avenue department store, and be subject to the earthly hazards of cold, rain, snow and wind.

Last June, the center and the store which overlooks its promenade commissioned the 46-year-old, English-born artist to create 24 angels.

One of the few artists who work with wire, it was the first time she had taken on such a big order, although she had done enormous bas reliefs in plaster.

Miss Clarebout rented an old warehouse on the west side of Manhattan, began singing Christmas carols in mid-summer, and started to work.

Twelve of the angels, three dimensional and holding aloft brass trumpets five feet long, line the Center promenade leading toward the 65-foot Christmas tree, a regular feature of the holiday decorations.

The other 12, two dimensional and of varying heights, form the facade for the store. These are mounted on a frieze 32 feet high and 76 feet long. The background is midnight blue and 2,000 stars light the sky.

Miss Clarebout studied painting and sculpture at the Royal Academy of Art in London and the Julien studio in Paris.

"But I always wanted to settle down in the United States," she said in an interview. "Two years ago I made it."

The sculptress used wire as fine as .061 of an inch in thickness for the folded wings, which are seven feet long. The wires are worked so intricately the result is like filigree. Various thicknesses of wire up to ⅜ of an inch were used for other parts of the figures.

Aluminum wire, with an interlacing of brass, forms the body of the angels, gowned in flowing robe effect. Their heads are of brass wire, curled so the angels actually look as if they are wearing long bobs. Their halos are of brass tubing; so are their accessories—trumpets, lutes, lyres and cymbals.

"I got the idea from that line in the carol, 'of angels bending near the earth, to touch their harps of gold,' " said the sculptress.

Her tools were her hands and a pair of pliers. Her hands show the long hours — 50 to 60 for each angel, not counting the extra work for the wings.

"I don't have a whole fingernail left," she said. "My arms are a mass of scratches up to my elbows."

But she is proud of the results.

"I got so fond of the angels I hated to see them leave the warehouse," she said. "I was getting used to the celestial atmosphere of the place."

Neat But Costly Gifts For Her

NEW YORK (UP) — Any male puzzling over what to give the woman on his Christmas list just hasn't been shopping.

Of course, there always is mink, traditional but nice. But the range of the unusual is greater than ever.

Say she's the executive type. A man can start off with a solid-gold paper clip, larger than the average but for paper-clipping, honestly. Or, there's a jewel - trimmed pastel - colored telephone. These instruments come in several shades — amber with amber-tone jewels; turquoise with turquoise-blue jewels; or blush pink with matchng rhinestones ($10.95.)

Maybe the woman on the masculine gift list is happier using a can-opener at home than dining at the Stork. Then the least a fellow can do is give her a jewelled can-opener. These are of two types — for canned foods and canned beer. Each is gold - plated and encrusted with multi-color stones. Also for the domestic type are cotton or satin pot holders, appliqued with appropriate designs — pots and pans, teapots and rolling pins. Small jewels dot the designs.

Seems like every little household gift has gone fancy this year. This applies to feather dusters, now jewel - handled; jewel - encrusted piggy banks; jewel - covered ash trays; bejeweled sprays done in fancy gold and silver tones; jeweled fly swatters in bright colors; shoe horns with handles solidly encrusted with rhinestones or pearls; and a jewel - trimmed bulletin board for listing grocery needs or chores to be done.

There is even a purse - size facial tissue case embroidered with crystal ($5.)

The imaginative designers haven't neglected the Christmas wishes of the sophisticated female. If she wouldn't be caught dead in ordinary blue jeans, there are fancy ones with patches of contrasting colored satin, fore and aft ($30). The patches are jewelled with beads, rhinestones and sequins.

Also suggested for the woman "who has everything" are jewelled cigaret holders, chunky jewelry made from the actual nuts and bolts of a tool kit; and a pink mink capelet ($1,250).

Oh, yes, men, there are extraordinary gifts for you this year — such as a washable leather tie, guaranteed soup - stain proof. Recommended for the day after the bills come in is an ice bag — done in houndstooth check, plaid or polka dot, splattered with jewels and with a jewel cap ($5).

Give Compton's ENCYCLOPAEDIA
Special Christmas Offer
Mrs. Bernard Levi
101 N. Grand Dial 8147

Hurry down early for easy pickings and bring your gift problems with you. We have gifted answers that stay well within your shopping budget.

BRUCE (Medium Size)
CHOPPING BLOCK 5.95

CORY or OSTER ELECTRIC
KNIFE SHARPENER 14.95

BORG
HEALTH SCALES Blue Green White 7.95

SUNBEAM ELECTRIC APPLIANCES
- Mixmaster
- Toaster
- Fry Pan
- Percolator
- Waffle Baker
- Cooker and Deep Fryer

6 Pc. RUSSEL
STEAK KNIVES only 6.45

6 and 8 Pc. KA-BAR and CASE
STEAK KNIFE SETS

- Reed's Rocket Nut Cracker
- Universal Automatic Electric Percolators
- Toastmaster Automatic Electric Toasters
- Mirro-Matic Automatic Electric Percolator
- Mirro Electric Corn Popper
- Revere Ware, Copper-Clad Stainless Steel
- Wiss Pinking Shears, Kitchen Shears, Flower Shears
- Taylor Candy and Deep Frying Thermometer
- Dexter and Rogers Carving Sets

Miller-Guerriero
HDW. CO., INC.
337 DeSiard St. Phone 2-3770

★ BRAND NEW! ★ EXTRA QUALITY! ★ EXTRA VALUE!

1955 ZENITH CINÉBEAM TV

with NEW CINE'LENS

the plus factor for CINEBEAM

Millions of tiny metallic "mirrors" coat the inside of the CINÉBEAM picture tube —reflecting ALL the electronic light out the face of the tube. NEW CINÉLENS concentrates intensity of the TV picture. Eliminates "milkiness." Cuts room reflections 82%. Actually adds REALISM! Exclusive on Zenith!

★ TOP FRINGE RECEPTION
★ NEW ROYAL "R" CHASSIS
★ SPOTLITE DIAL
★ BUILT-IN UHF/VHF ANTENNA

Full-size—17-inch TV
The Melbourne
Modern wrap-around styling in Blond or Mahogany color pebble-grain finish. Model R1812R.

$189.95

Giant 10-inch Speaker
The Traymore
Model R2249E, smoothly grained Blond or Mahogany color cabinet. Full-size, 21-inch CINÉBEAM picture tube.

$269.95

When You Own a Zenith ... You Know ... and Everybody Knows ... That You Own the Best!

Buy On Durrett's Easy Budget Terms!
Pay For It As You Do Your Furniture At Durrett's!

STOP! Shop! SAVE! Durrett's

Your Friendly Frigidaire and Tappan Dealer ...

—If You Cannot Come In ... Call Us—

105 St. John — Monroe — Dial 3-1306 • 300 Trenton — West Monroe — Dial 3-5451

No other gas pedal gets action like this!

THIS pedal does more than just feed gas to an eager and high-powered V8 engine.

When you give it the extra nudge that moves it beyond the full throttle position, something happens that never happened before in an automobile.

You hear a businesslike purr, which tells you that twenty power vanes, deep inside the 1955 Dynaflow Drive,* have *changed their pitch—just like the variable pitch propellers on a modern air liner.*

And with the same result in the way you get-up-and-go, with a safety-surge of power for pulling out of a tight spot on the highway.

Words can't describe it. It's a new sensation—something you simply must try for yourself.

There's nothing like it on the 1955 new-car horizon.

Fact is, there's a whale of a lot to see and sample at your Buick dealer's.

There's fresh new styling. There's higher horsepower in every Buick V8 engine. There's a new Airpower carburetor. And beneath it all there's good old-fashioned integrity in every nut, bolt and rivet.

But, this year, don't simply make a visit to the showroom where these trim and thrilling new beauties are on display.

The smart thing to do—if you want to know what's what in new automobiles—is to get behind the wheel of a 1955 Buick and drive it. How about doing that soon?

Buick Power Hits New Peaks!
236 HP in the ROADMASTER
236 HP in the SUPER
236 HP in the CENTURY
188 HP in the SPECIAL
—and all with better gas mileage to boot!

*Standard on Roadmaster, optional at extra cost on other Series.

MILTON BERLE STARS FOR BUICK
See the Buick-Berle Show Alternate Tuesday Evenings

Thrill of the year is Buick

WHEN BETTER AUTOMOBILES ARE BUILT BUICK WILL BUILD THEM

LENNON MOTOR CO., INC.

212 N. 3rd St. Dial 3-3464 Monroe, La.

Jolly Christmas Coming For Dolls

NEW YORK, —UP— More little girls will receive more dolls this Christmas than ever before in the long history of this favorite gift from Santa.

Some 20,000,000 dolls will be purchased to set a new spending record of $100,000,000, according to the head of a large doll manufacturing company. Dolls will make up 22 per cent of all toys sold.

From their beginning dolls were destined to look like human beings. And this year, it seems, the ultimate in realism is reached.

Doll Does It

Dolls cry real tears, talk, walk, dance, drink from a bottle, wet their diapers, coo, go to sleep, come equipped with curls which can be washed, but not pulled out, have rolling, flirting blue eyes, and are clothed in the latest Parisian "flat look," in everything from wedding gowns to mink coats.

If this isn't realistic enough for the child, there are dolls with hair to be curled, dolls with hair that grows, dolls with three faces—smiling, crying and sleeping, and dolls with no faces at all. This last group comes with crayons so the children can draw their own faces.

One of the first exponents of realism was the Betsy-Wetsy doll and the manufacturer says she still is a top favorite, despite competition. She has been improved. This year, with a slight squeeze, she also will blow her nose.

This One Kneels

One of the new "animated" dolls in Posie, so-called because of her ability to strike a 100 different poses. One of her most dramatic is a kneeling position, which permits her to say her good-night prayers alongside her mistress. Posie also can climb a ladder, sit properly on the edge of her chair, and bounce a beach ball from her hands to her feet, while lying flat on her back. Her versatility comes from a "trick knee"—a new type of joint which needs no windup key or any other mechanical gadget which could be broken.

Dolls named for and designed to look like famous people continue to sell. This trend began in 1934 when the first Shirley Temple doll was introduced. This year such names as Max-ine, Milton Berle's secretary, Roxanne, and Marion Marlowe have joined such well-entrenched stars as Mary Hartline, Bonnie Braids and Betsy McCall.

Industry sources say that boy dolls, which never had amounted to much, started selling when they were named for Roy Rogers, Joe Palooka and Howdy Dooly.

Leftover dinner hamburger can come in mighty handy mixed with canned chili when Dad has the boys in for a card game. Remember, too, that they'll probably like it good and hot—so add some red pepper or more chili powder to the canned variety.

Men's Service Clubs Tell Their Role In Community

What other men's service clubs in the Twin Cities are accomplishing was emphasized at the Rotary Club's weekly meeting where representatives of seven organizations outlined the main phases of their programs.

Warren Taylor, chairman of the day, presented the following men from the various service groups: Fred Fudickar, Jr., Kiwanis Club of Monroe; J. S. Harbuck, Exchange Club; Hugh Balfour, Kiwanis Club of West Monroe; J. W. Keene, Lions Club of Monroe; Richard Riley, Y's Men Club; Lester Carr, Lions Club of North Monroe; M. K. Thompson, Lions Club of West Monroe.

The Kiwanis Club of Monroe puts into effect the slogan, "We Build," by using its efforts in channels to help young people, Fudickar told the group. Activities emphasize assisting school children who need material aid by sponsoring junior police and Boy Scout work, and awarding prizes for 4-H Club accomplishments. The annual Kiwanis ministrel is one of the principal sources of revenue needed to carry out these projects, the speaker said.

Enhancing the youth of the community is a major program of the Exchange Club, Harbuck said. Activities include sponsoring a boy and girl to Pelican State, contributing money to the Little League and awarding each year a Golden Deed plaque to an outstanding citizen of the Twin Cities. He announced the coming of the musical show, "Oklahoma," which is under sponsorship of the club as a part of their plan of bringing good entertainment to the community.

Youth activities are the most pronounced features of the Kiwanis Club of West Monroe, President Balfour explained. The organization yearly awards prizes in connection with teh corn product show at the Ouachita Parish Fair, sponsors Vacation Bible Club Week, sends representatives to Pelican State, and assists underprivileged children by giving medical care, clothing and food.

Assisting the blind, needy, and old people is a constant project of the Lions Club of Monroe, Keene said. Youth work has been emphasized by the Lions' contribution to the City Park, fitting needy children with glasses, and helping them in other ways to lead normal lives. One of the oldest service clubs in the city, the Lions Club is found in sixty nations, the speaker said. Participation in such a group is one of the best ways to build brotherhood in the world, he asserted.

The Y's Men's Club also assists the needy and youth. A large amount of work was done last year with the coming of the YMCA, Richard Riley explained. The group did manual labor in readying the house and underwrote the cost of financing the building. Money derived from the sale of Christmas trees and holiday cards will be used in connection with the organization's youth program, which includes Day Camp activities.

Supplying playground equipment for several schools in the community has been a major project of the Lions Club of north Monroe, Lester Carr reported. He also placed emphasis upon sight conservation. To continue this work, the organization recently carried on a house-to-house sale of light bulbs, which resulted in the disposal of 19,000 bulbs.

The Lions Club of West Monroe has been particularly interested in assisting the high school of that city. Money has been provided by the group to buy band uniforms, score boards and other supplies, M. K. Thompson said. Other projects helped by the club include Boys and Girls Pelican State, West Monroe Little League, Boy Scout Troop No. 10, voting, agriculture and others. Sportsmanship trophies have been awarded by the club to eight schools.

To remove paint from a roller, place it in a glass jar with the proper solvent for the paint you've been using. Shake the solvent through the roller, then roll it out on newspapers to remove the liquid. After all the paint is out, wash the roller in warm suds, rinse and dry.

Business Women's LOANS
• on your SIGNATURE only
• PRIVATE — CONFIDENTIAL
• Phone or come in today.
ASCO LOAN CO.
208 Jackson St. Ph. 3-7771

BIG XMAS SALE

FOR THE ENTIRE FAMILY

With The Purchase Of A CHAMBERS RANGE

$54.05 GILBERT AMERICAN FLYER RAILROAD SYSTEM YOURS FREE

With The Purchase Of A JAMES DISH WASHER

HERE'S THE COMPLETE TRAIN SET

1 Atlantic Type Steam Locomotive
1 Atlantic Tender $16.90
1 Flat Car 4.30
1 Caboose 4.30
20 2 Rail "T" formed curved tracks 8.00
6 2 Rail "T" formed straight tracks 1.30
1 Car Uncoupler 1.50
1 Lock on Track Terminal .20
1 30-Watt Transformer 8.95
24 Piece Trestle Set 7.95
1 Whistling Billboard 6.95
Total Value — $54.05

• TRAIN SPEEDS UP, DOWN, AROUND AND OVER
• COMPLETE ELECTRIC REMOTE CONTROL
• OVER 20 FEET OF 2-RAIL TRACK
• LOCOMOTIVE AND EACH CAR UNCOUPLES AUTOMATICALLY
• TRAIN STARTS, STOPS, REVERSES, BY REMOTE CONTROL

IT'S LATER THAN YOU THINK!

GIFTS THAT HELP AROUND THE HOUSE

NEW LOW PRICES! ... on the world's finest range

Chambers GAS RANGE COOKS WITH THE GAS TURNED off!®

MODEL 41-CB WHITE, BLACK TRIM

$299.95 AND YOUR OLD RANGE

This beautiful range is jam-packed with deluxe Chambers features: Super Oven "cooks with the gas turned off," eliminates basting, pot-watching—keeps your kitchen cooler! IN-A-TOP® Broiler rises range-top high; "Black Beauty" top with matching trim, four giant burners. Come early for this buy!

work saving gifts

LIMITED QUANTITY!

EASY TERMS!

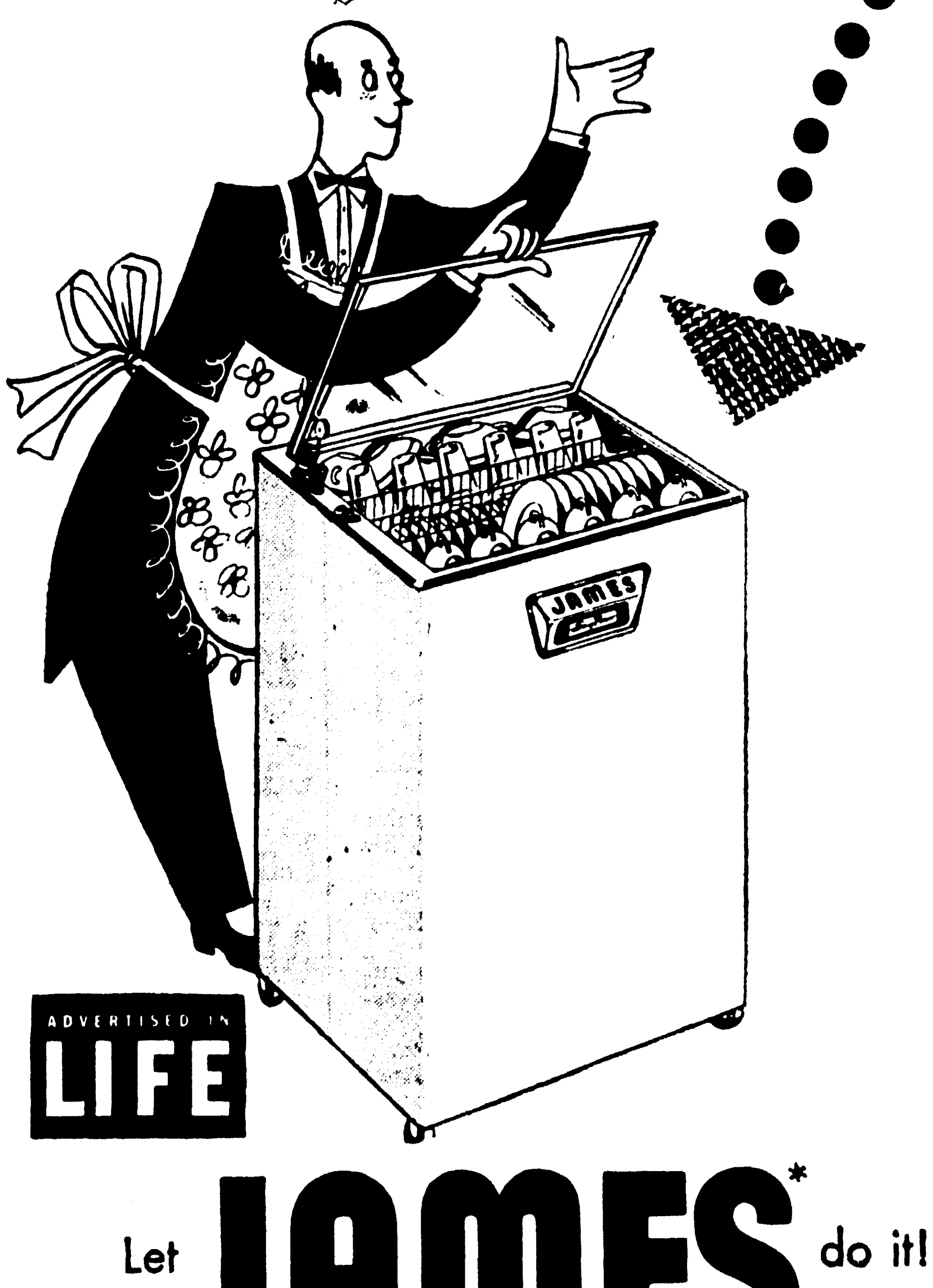

ADVERTISED IN LIFE

Let JAMES* do it!

No Pre-Rinsing... No Installation

No plumbing, no wiring, no cabinet work!

James is mobile, and needs no installation. Load James at the table, roll to sink, attach hose, plug in cord, turn dial—and let James do the dishes! (Water comes from your faucet . . . dishwater drains into sink.)

Own a James today for only $199.95

James Premier (as described) Regular Price $269.50

UNITED ELECTRIC SERVICE, INC.

"It Costs Less To Own The Best"

913 Louisville Ave. Phone 3-3441

Jolly Christmas Coming For Dolls

NEW YORK, —UP— More little girls will receive more dolls this Christmas than ever before in the long history of this favorite gift from Santa.

Some 20,000,000 dolls will be purchased to set a new spending record of $100,000,000, according to the head of a large doll manufacturing company. Dolls will make up 22 per cent of all toys sold.

From their beginning dolls were destined to look like human beings. And this year, it seems, the ultimate in realism is reached.

Doll Does It

Dolls cry real tears, talk, walk, dance, drink from a bottle, wet their diapers, coo, go to sleep, come equipped with curls which can be washed, but not pulled out, have rolling, flirting blue eyes, and are clothed in the latest Parisian "flat look," in everything from wedding gowns to mink coats.

If this isn't realistic enough for the child, there are dolls with hair to be curled, dolls with hair that grows, dolls with three faces—smiling, crying and sleeping, and dolls with no faces at all. This last group comes with crayons so the children can draw their own faces.

One of the first exponents of realism was the Betsy-Wetsy doll and the manufacturer says she still is a top favorite, despite competition. She has been improved. This year, with a slight squeeze, she also will blow her nose.

This One Kneels

One of the new "animated" dolls in Posie, so-called because of her ability to strike a 100 different poses. One of her most dramatic is a kneeling position, which permits her to say her good-night prayers alongside her mistress. Posie also can climb a ladder, sit properly on the edge of her chair, and bounce a beach ball from her hands to her feet, while lying flat on her back. Her versatility comes from a "trick knee"—a new type of joint which needs no windup key or any other mechanical gadget which could be broken.

Dolls named for and designed to look like famous people continue to sell. This trend began in 1934 when the first Shirley Temple doll was introduced. This year such names as Max-ine, Milton Berle's secretary, Roxanne, and Marion Marlowe have joined such well-entrenched stars as Mary Hartline, Bonnie Braids and Betsy McCall.

Industry sources say that boy dolls, which never had amounted to much, started selling when they were named for Roy Rogers, Joe Palooka and Howdy Dooly.

Leftover dinner hamburger can come in mighty handy mixed with canned chili when Dad has the boys in for a card game. Remember, too, that they'll probably like it good and hot—so add some red pepper or more chili powder to the canned variety.

Men's Service Clubs Tell Their Role In Community

What other men's service clubs in the Twin Cities are accomplishing was emphasized at the Rotary Club's weekly meeting where representatives of seven organizations outlined the main phases of their programs.

Warren Taylor, chairman of the day, presented the following men from the various service groups: Fred Fudickar, Jr., Kiwanis Club of Monroe; J. S. Harbuck, Exchange Club; Hugh Balfour, Kiwanis Club of West Monroe; J. W. Keene, Lions Club of Monroe; Richard Riley, Y's Men Club; Lester Carr, Lions Club of North Monroe; M. K. Thompson, Lions Club of West Monroe.

The Kiwanis Club of Monroe puts into effect the slogan, "We Build," by using its efforts in channels to help young people, Fudickar told the group. Activities emphasize assisting school children who need material aid by sponsoring junior police and Boy Scout work, and awarding prizes for 4-H Club accomplishments. The annual Kiwanis ministrel is one of the principal sources of revenue needed to carry out these projects, the speaker said.

Enhancing the youth of the community is a major program of the Exchange Club, Harbuck said. Activities include sponsoring a boy and girl to Pelican State, contributing money to the Little League and awarding each year a Golden Deed plaque to an outstanding citizen of the Twin Cities. He announced the coming of the musical show, "Oklahoma," which is under sponsorship of the club as a part of their plan of bringing good entertainment to the community.

Youth activities are the most pronounced features of the Kiwanis Club of West Monroe, President Balfour explained. The organization yearly awards prizes in connection with teh corn product show at the Ouachita Parish Fair, sponsors Vacation Bible Club Week, sends representatives to Pelican State, and assists underprivileged children by giving medical care, clothing and food.

Assisting the blind, needy, and old people is a constant project of the Lions Club of Monroe, Keene said. Youth work has been emphasized by the Lions' contribution to the City Park, fitting needy children with glasses, and helping them in other ways to lead normal lives. One of the oldest service clubs in the city, the Lions Club is found in sixty nations, the speaker said. Participation in such a group is one of the best ways to build brotherhood in the world, he asserted.

The Y's Men's Club also assists the needy and youth. A large amount of work was done last year with the coming of the YMCA, Richard Riley explained. The group did manual labor in readying the house and underwrote the cost of financing the building. Money derived from the sale of Christmas trees and holiday cards will be used in connection with the organization's youth program. which includes Day Camp activities.

Supplying playground equipment for several schools in the community has been a major project of the Lions Club of north Monroe, Lester Carr reported. He also placed emphasis upon sight conservation. To continue this work, the organization recently carried on a house-to-house sale of light bulbs, which resulted in the disposal of 19,000 bulbs.

The Lions Club of West Monroe has been particularly interested in assisting the high school of that city. Money has been provided by the group to buy band uniforms, score boards and other supplies, M. K. Thompson said. Other projects helped by the club include Boys and Girls Pelican State, West Monroe Little League, Boy Scout Troop No. 10, voting, agriculture and others. Sportsmanship trophies have been awarded by the club to eight schools.

To remove paint from a roller, place it in a glass jar with the proper solvent for the paint you've been using. Shake the solvent through the roller, then roll it out on newspapers to remove the liquid. After all the paint is out, wash the roller in warm suds, rinse and dry.

Business Women's LOANS $25-$300.
• on your SIGNATURE only
• PRIVATE — CONFIDENTIAL
• Phone or come in today.
ASCO LOAN CO.
208 Jackson St. Ph. 3-7771

BIG XMAS SALE
FOR THE ENTIRE FAMILY

With The Purchase Of A CHAMBERS RANGE

$54.05 GILBERT AMERICAN FLYER RAILROAD SYSTEM
YOURS FREE

With The Purchase Of A JAMES DISH WASHER

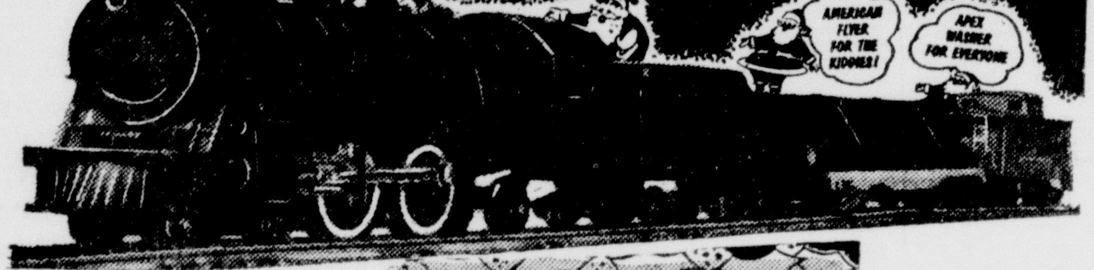

HERE'S THE COMPLETE TRAIN SET

1	Atlantic Type Steam Locomotive	$16.00
1	Atlantic Tender	
1	Flat Car	4.50
1	Caboose	4.50
20	2 Rail "T" formed curved tracks	5.00
6	2 Rail "T" formed straight tracks	1.50
1	Car Uncoupler	1.50
1	Lock on Track Terminal	.20
1	50-Watt Transformer	5.95
24	Piece Trestle Set	7.95
1	Whistling Billboard	6.95
	Total Value —	$54.05

• TRAIN SPEEDS UP, DOWN, AROUND AND OVER
• COMPLETE ELECTRIC REMOTE CONTROL
• OVER 20 FEET OF 2-RAIL TRACK
• LOCOMOTIVE AND EACH CAR UNCOUPLES AUTOMATICALLY
• TRAIN STARTS, STOPS, REVERSES, BY REMOTE CONTROL

GIFTS THAT HELP AROUND THE HOUSE

NEW LOW PRICES!
...on the world's finest range
Chambers GAS RANGE
COOKS WITH THE GAS TURNED off!
$299.95 AND YOUR OLD RANGE

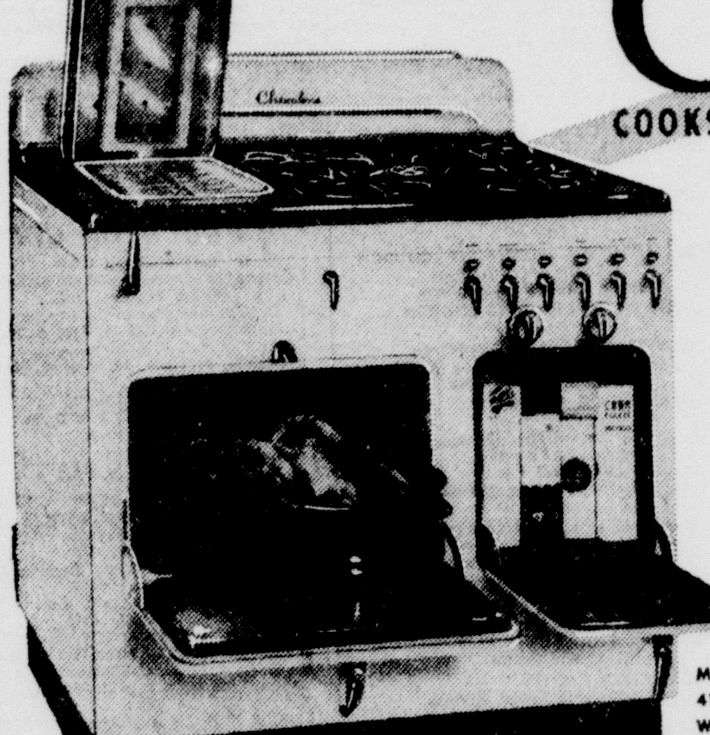

This beautiful range is jam-packed with deluxe Chambers features: Super Oven "cooks with the gas turned off," eliminates basting, pot-watching—keeps your kitchen cooler! IN-A-TOP® Broiler rises range-top high. "Black Beauty" top with matching trim, four giant burners. Come early for this buy!

MODEL 41-CB WHITE, BLACK TRIM

work saving gifts

LIMITED QUANTITY!
EASY TERMS!

ADVERTISED IN LIFE

Let JAMES* do it!

No Pre-Rinsing... No Installation
No plumbing, no wiring, no cabinet work!

James is mobile, and needs no installation. Load James at the table, roll to sink, attach hose, plug in cord, turn dial—and let James do the dishes! (Water comes from your faucet ... dishwater drains into sink.)
Own a James today for only $199.95
James Premier (as described) Regular Price $269.50

UNITED ELECTRIC SERVICE, INC.
"It Costs Less To Own The Best"
913 Louisville Ave. Phone 3-3441

CHURCHMEN TO CELEBRATE—Today will be gala day marking fiftieth anniversary of the First Methodist Church.

Providence Methodists Mark Semi-Centennial

LAKE PROVIDENCE (Special)—Golden anniversary week, celebrating the 50th anniversary of the building of the present First Methodist of Lake Providence will begin with the 11 o'clock service on Sunday, Dec. 5. The Rev. T. M. Lancaster will deliver the sermon. Introduction of those present who were members at the time of the erection and a rededication to greater service by the entire membership, will be special features of the morning program.

On Thursday Dec. 9, from 4 p. m. until 7 p. m., the congregation will entertain at open house in fellowship hall of the educational building.

The Rev. Lancaster will open the afternoon program with prayer. Special musical selections will be rendered by Mrs. Herman Schwartz, Mrs. Jack L. Holt, Mrs. Roy Abernethy and Mrs. Baxter Deal.

Mrs. Margaret M. Newman, author of the history of the beginning and growth of Methodism in East Carroll parish, will review her writings to inform the public of its church history, as principal speaker.

On the receiving committee will be Mrs. R. K. Howard and Mrs. J. E. Peeler, members of some 40 years. On the serving committee will be Mrs. James Beard, Mrs. R. S. Reed, Mrs. Grady Wyly, and Mrs A. J. Wyly.

Special display of interest will be the first pulpit Bible and first Sunday school roll and minute book, the property of the local historian.

The present Methodist edifice, erected in December 1904, was presented by the late Judge Joseph Medicus Kennedy, chairman of the board of trustees, to Bishop Murrah. Local minister at that time was the Rev. A. C. Holder.

First East Carroll parish court records list donation on Dec. 22, 1832 of three and one - half acres to the Methodist Church and the society thereof by Harbird Hood, from Kentucky, as he had settled here on the river front around 1805.

On Nov. 8, 1843, Govy Hood, son of the first donor, gave land and camp, a free gift of four acres on Bayou Tensas, where the camp ground now stands. Trustees of the church to accept the gift were William L. Knox, Jesse H. Chaney and Govy Hood. Witnesses to the deeding were George W. Gant and Isham B. Beard.

By will of Mrs. Emma Saint Ingram, dated Sept. 9th, 1890, the present church and parsonage sites were left the congregation. Rev. T. S. Randle was the pastor at that time. Felix H. G. Taylor acted as president of the board of trustees and the late Judge J. M. Kennedy was executor of the will. The will read in part, "I will and bequeath to the Methodist Episcopal Church, south, for the Lake Providence circuit, my house and lot on which I now reside at the corner of Hood and First streets, together with the lot of ground lying in the rear thereof, now under fence and formerly cultivated in corn. I also give and bequeath all household and kitchen furniture with request it be used for said parsonage.

Singing Program Is Set For 1st Sunday

The regular first Sunday afternoon gospel singing will be held this afternoon at the Missouri Pacific Booster Hall. Singing will get underway about 1:30 p.m.

Singers, pianists, and lovers of gospel music are cordially invited to attend.

U. C. Cockrell is president.

BIRTH ANNOUNCED

OLLA, December 4 (Special)—Mr. and Mrs. J. E. Prestridge have announced the birth of a daughter at the Caldwell Clinic in Olla on December 1. The baby's name is Mavis Glynn and weighed seven pounds and two ounces at birth. The maternal grandparents are Mr. and Mrs. Glynn Loe, Olla, and Mrs. Virginia Prestridge is the paternal grandparent.

Your Guiding Star by Marya

YEAR OF BIRTH______
MONTH OF BIRTH______
DATE TODAY______
TOTAL______

An Inspiration From The Holy Bible

Fill in above spaces. Total figures. If last figure in total is under 5 this is your key number. If last figure in total is 5 or over subtract 5 to find your key number. Following your key number is your message for today.

McNaught Syndicate, Inc.

Today's YOUR GUIDING STAR Messages:

0. Prov. 10:9. He who walks in integrity walks securely, but he who perverts his ways will be found out.
1. III John 5. It is a loyal thing you do when you render any service, especially to strangers.
2. Prov. 18:2. A fool takes no pleasure in understanding, but only in expressing his opinion.
3. Prov. 11:16. A gracious woman gets honor.
4. II Pet. 3:17. Beware lest you be carried away with the error of lawless men and lose your own stability.

(Distributed by McNaught Syndicate, Inc.)

Learn how prayer can heal

Free Lecture Entitled

CHRISTIAN SCIENCE

WHAT IT IS AND WHAT IT DOES

by

ROBERT S. VAN ATTA, C.S.

of Rochester, New York

Member of the Board of Lectureship of The Mother Church, The First Church of Christ, Scientists, in Boston, Massachusetts

in the

Church Edifice, Auburn at N. Second

Tuesday, December 7, 1954

at 8 p. m.

Under the auspices of First Church of Christ, Scientist Monroe, La.

You and your friends are cordially invited

Nursery Will Be Open

L. C. ALEXANDER

L. C. Alexander Will Address Baptist Pastors

L. C. Alexander, secretary of the church music department of the Louisiana Baptist convention, will speak to the district III pastors' conference Monday December 6 at the Baptist student center at Northeast State College. The conference will begin at 10:00 a. m.

The music programs of Baptist churches all over the state have greatly improved since Mr. Alexander became head of the music department in 1947. In his message to the conference he will give special emphasis to the music festivals to be held in the early part of 1955. In the state music festival this year 2,174 attended with 1,155 in the children's division and 1,017 in the youth and adult division.

Mr. Alexander has set a goal of more than 500 organized choirs in Baptist churches in Louisiana for next year.

Another speaker on the conference program will be Dr. George Jenkins, pastor of the Columbia First Church, who will lead in a period of Bible study.

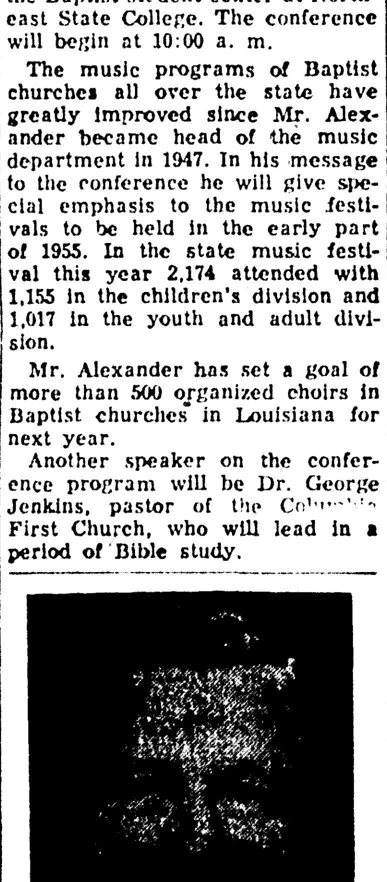

Rev. JAMES ALBRITTON

Calvary Will Have Revival All This Week

Rev. James Albritton of Bogalusa will be the evangelist who will conduct a revival at Calvary Baptist Church starting today and continuing through the week. He is one of the prominent Baptist pastors of the state. He previously was pastor at Franklinton for several years.

He is a dynamic leader who attracts large attendance to his services. There will be held the 11 a.m. service at the Calvary Baptist Church today and through the week at 7:30 p.m.

He is a graduate of the Mississippi Baptist College and of New Orleans Theological seminary.

JEHOVAH'S WITNESSES

JEHOVAH'S WITNESSES
Kingdom Hall
4501 Jackson Street
Monroe, La.

Congregation servant: H. C. Trull.
Assistant congregation servant: Don E. Hendricks.

Sunday: 9:30 a.m., General Assembly, text discussion, field instructions and then into service. 5:00 p.m., Bible study class, subject, "Walking in Good Behavior," as taken from "The Watchtower." "Let us walk in good behavior," Romans 13:13.

Wednesday: 7:30 p.m., Bible study class, subject, "The Holy City Revived and Cast Off." Part II.

Friday: 7:30 p.m. Service meeting, discussion of "The Informant" and "Make Sure of All Things."

8:30 p.m. Theocratic ministry school.

We invite everyone to come and study God's Word with us.

Come To Church Today

BAPTIST

FIRST BAPTIST CHURCH
Corner St. John and Grammont Streets

James T. Horton, D. D., pastor.
9:45 a. m. Sunday school.
10:30 a. m. deacons' prayer service.
11:00 a. m. worship service.
5:15 p. m. vesper and crusader choir rehearsals.
6:15 p. m. Training Union-Brotherhood.
7:30 p. m. worship service.

A cordial invitation is extended you to attend any or all the above services. The pastor will be in his pulpit at both worship hours. The eleven o'clock service will be broadcast over station KMLB. If you cannot attend, we invite you to listen.

M'CLENDON BAPTIST CHURCH
Old Natchitoches Rd., West Monroe
"The Church with a Heart"

Rev. Elvin A. Burgess, pastor.
Sunday school, 10 a. m. C. A. Lutrell, superintendent.
Morning worship, 11 a. m., sermon by pastor.
Training Union, 6:30 p. m. Mrs. A. E. Jones, director.
Evening worship, 7:30 p. m. Sermon by pastor.
Monday "M" night, Trenton Association Training Union meets in First Baptist Church in West Monroe, 7:30 p. m.
Wednesday, family night activities for all.
Thursday, visitation.
Friday, choir rehearsal.
Our church is now in a big building program. We start erection soon. Nursery available.

HIGHLAND PARK BAPTIST CHURCH
Roberts Ave.

C. B. Thompson, pastor.
"A friendly church where friendly working people meet to worship."
Sunday school, 9:45 a. m.
Morning worship, 11:00 a. m. sermon: "Jesus Christ and the Lord's Supper."
Training Union, 6:30 p. m.
Evening worship, 7:30 p. m. Sermon: "Jesus Christ and Baptism."
Monday: 7:30 p. m. Training Union "M" night at the First Baptist Church, Monroe.
Tuesday: 7:00 p. m. Brotherhood fellowship meeting, the Reverend T. Earl Ogg, guest speaker.
Wednesday:
6:45 p. m. teachers and officers meet.
7:30 prayer and Bible study.
Tuesday: 9:30 a. m. W. M. S. meets at the church house.

EDGEWOOD BAPTIST CHURCH
501 Travis, West Monroe

O. P. Bazer, Pastor.
B. C. Harper, Music Director.
Mrs. O. P. Bazer, Pianist.
9:45 a.m., Sunday School, D. E. Walker, Superintendent.
10:50, Worship, Pastor's Sermon: "The King's Gardens." Nehemiah 3:15.
6:30 p.m., Training Union, R. D. Baker, Director.
7:30 p.m., Evening Service, Pastor's Sermon: "Nehemiah's Secret Weapons." Nehemiah 4:9-21.
2:00 p.m., Deacon's Meeting.
Opportunities for this week:
Monday: 7:30 p.m. "M" night for the Trenton Associational Training Union. This is the night that "everybody" goes to the associational T. U. meeting. This year it will be held in the First Baptist Church of West Monroe, Rev. Luther Hall of Farmerville, speaker.
Tuesday: 2:00 p.m., W. M. U. business and Royal Service Meeting.
3:00 p.m., Sunbeams and Jr. G. A.'s meet at church. 3:15 p.m., Intermediate G. A.'s meet with Mrs. Carter at 214 Riggs.
Wednesday: 7:00 p.m., Teacher's and officer's meeting. 7:30 p.m., Prayer meeting and regular monthly church business meeting. 8:15 p.m., Choir Practice.
Thursday: 7:00 p.m., Royal Ambassadors meet.
Our men are looking forward to the December Men's Fellowship meeting on the night of Dec. 13th when the wives will be their guest. Rev. A. D. Becton of Westlake is to be the guest speaker. The supper will be held in the Hi-Way Cafe, 806 Cypress.
We urge you to go worship in the church of your choice on this Lord's Day.

GOOD HOPE BAPTIST CHURCH
Route 4, Box 121, West Monroe, La.

Rev. Wayne Carpenter, pastor.
John Oldenburg Music Director.
Mary Jane Dressler, Organist.
Sunday School, 9:50 a.m., O. B. Parrish, superintendent.
Morning Worship, 10:50 a.m.
Training Union, 6:30 p.m., G. W. Jordan, Director.
Brotherhood Meeting, 6:30 p.m., T. P. McCorkle, president.
Evening Worship, 7:30 p.m.
The W. M. U. will meet at the church at 1:30 p.m. Tuesday for the regular monthly business meeting. All of the ladies are urged to attend this very important meeting.
The Youth Organizations and the Sunday School preview will begin at 7:00 p.m. Wednesday.
Regular monthly business meeting will begin at 7:45 p.m. The choir will practice at 8:15 p.m. All of the members are urged to be present.
Everyone is cordially invited to come worship with us.

FAIR PARK BAPTIST CHURCH
White's Ferry Road
West Monroe, Louisiana

Rev. C. C. Martin, pastor.
Mr. Elsa Smith, choir director.
Miss Eva Smith, pianist.
Sunday school, 10:00, Mr. Allen Brooks, superintendent.
Morning worship, 11:00.
Training Union, 6:30, Mr. G. A. Alexander, director.
Evening worship, 7:30.
Tuesday night at 7:30 the Trenton Associational meeting of the Training Union will be held at First Baptist Church, West Monroe, Louisiana.
Wednesday at 7:00 our mid-week prayer meeting to be followed by our business meeting at 7:45 to adopt our budget for the coming year. Choir practice follows provided time permits.

COLLEGE PLACE BAPTIST CHURCH
301 Sherrouse Avenue

T. Earl Ogg, pastor.
G. Wayne Buck, music - education director.
Sunday:
9:45 a. m. Sunday school: L. L. Price, superintendent.
10:55 a. m. worship hour.
6:15 p. m. Training Union: Mack Cheely, director.
7:30 p. m. worship hour.
Wednesday:
7:00 p. m. teachers and officers meeting.
7:45 p. m. prayer meeting.
8:30 p. m. choir rehearsal.

METHODIST

FIRST METHODIST CHURCH
North Second at Park Avenue
West Monroe

W. D. Milton, Pastor.
Sunday, Dec. 5th: 6:00 p.m., Adult Council meeting in Mrs. Amiee Cook's class room. 6:30 p.m., Junior Fellowship. 6:30 p.m., Fellowship for Primaries, Intermediates, Young People and Adults.
Tuesday, Dec. 7th: 2:15 p.m., Spiritual Life meeting of W. S. C. S., Mrs. E. E. Johnson, leader. 2:30 p.m., Business meeting of W. S. C. S. in church sanctuary. 7:15 p.m., Prayer Meeting for Wesleyan Service Guild in Youth Building. 7:30 p.m., Business and program meeting of Wesleyan Service Guild, in Youth Building. 7:30 p.m., Meeting of Ida Metcalf Circle with Mrs. Jack Thompson, in Social Hall of the church.
Wednesday, Dec. 8th: 7:30 p.m., Prayer Meeting. 8:15 p.m., Choir Practice.
Friday, Dec. 10th: 8:45 a.m., bdcst. from church over KLIC, with Rev. W. D. Milton. 3:00 p.m., Meeting of W. C. T. U. in Chapel of First Baptist Church, West Monroe. 6:30 p.m., Couple's Club Supper.

FIRST METHODIST CHURCH
Jackson &Wood Streets
Monroe, La.

Rev. H. L. Johns, D. D., Minister.
Rev. E. K. Means, D. D., Minister Emeritus.
Services during December at First Methodist Church, Monroe, will be featured by the Christmas theme, and many special plans and activities are in store for the congregation. You are cordially invited to the services Sunday:
8:45 a.m., Early Communion, theme, "The Search for the Truth."
9:30 a.m., Church School, G. E. Boggs, general superintendent.
10:50 a.m., Morning Worship, sermon, subject, "Jesus Comes Again," by the minister.
5:30 p.m., Intermediate M. Y. F.
6:00 p.m., Senior M. Y. F.
7:30 p.m., Christmas musical. The Chancel Choir presents the sacred cantata, "The Song of Christmas" by Roy Ringwald, and arranged by Fred Waring. This is the story of the nativity as told in Christmas songs, carols, and Biblical verses.
The Chancel Choir is directed by Irvie Lee Temple, with Dorothy Zeagler, organist, and in this presentation Mrs. H. L. Johns will be at the piano, Mrs. J. A. Clark, marimba, and Mr. Don Kiper, narrator. The program follows:
1. Adoramuste, Christe.
2. The Angel, Gabriel.
3. Believest Thou The Angel, O Mary, Tell Me True, soloist, Mrs. Cora Harris.
4. O Come, O Come, Emmanuel.
5. At Bethlehem City — quartet and choir. Tommy Spurlock, Delores McClanahan, Kathleen Hennessy, Everett Zeagler.
6. Strange Sight!
7. While Shepherds Watched Their Flocks
8. Gloria!
9. Angels We Have Heard on High
10. Visit of the Shepherds
11. What Child is This?
Offertory.
12. We Three Kings — Tommy Spurlock, E. M. Wooten, George Temple.
13. Offerings of the Kings.
14. Herod's Proclamation
15. The Angel Visits Joseph — soloist, E. M. Wooten.
16. Mary's Lullaby — soloist, Agnes Golson.
17. Joseph's Lullaby — soloist, Tommy Spurlock.
18. O Thou Joyful Christmas Day—chimes, Mrs. J. A. Clark.
Nurseries are maintained in the Educational Building at worship hours.
All are cordially welcome.

MEMORIAL METHODIST CHURCH
401 Sherrouse Ave.

Rev. Ralph Cain, pastor.
Edwin C. Rowan, chairman, official board.
J. Herbert Walker, church school supt., C. B. Storms, assistant supt.
Mrs. Irene Nelson, organist.
Mrs. Estelle Sanders, adult choir director.
Mrs. K. M. Willis, Junior choir director. Miss Louise Nelson, youth choir director.
9:45 o'clock, Church school, classes for all ages. Nursery for children beginning at one year.
11:00 o'clock, Morning worship, Anthem: Adult choir. Sermon: Pastor. Communion (First Sundays)
Evening Activities
6:00 o'clock, Junior Fellowship and choir.
6:30 o'clock, Methodist Youth Fellowship.
7:30 o'clock, Evening worship service. Prayer period at the altar. Congregational hymn singing. Special music: Juniors or youth. Sermon: Pastor. After - church fellowship.
Memorial Methodist Church serves the Methodist students at Northeast Louisiana State College through the program of the Wesley Foundation, 106 College avenue. Rev. Ralph Cain is the director; Mrs. H. E. Pfost, the house mother.
Students are invited to use the building for study, recreation, and worship. Noon day luncheons are held on Thursdays at 11:40 a.m.

GORDON AVENUE METHODIST CHURCH
Gordon and Dixie Avenue

Tillman A. Brown, pastor.
C. V. Fleming, Sunday School supt.
A. M. Hobbs, chairman official board.
Homer Cook, music director.
Organist, Mrs. W. M. Cantrell and Miss Elaine Hesketh.
Sunday school, 9:45 a.m.
Morning worship, 11:00 a.m.
Evening fellowship, 6:00 p.m., for Primaries, Juniors, Intermediates, and Senior MYF.
Evening worship, 7:30 p.m.
Recreation and Fellowship for Young People following the evening worship service.
Monday — Methodist Men will meet at 7:30 p.m.
Tuesday — Commission on Education will meet at 7:00 p.m.; Boy Scouts will meet at 7:00 p.m.; Business meeting of WSCS, 2:30 p.m.
Wednesday — Mid-week prayer services 7:30 p.m.
Thursday — Choir rehearsal, 7:00 p.m.
God is in all that liberates and lifts, in all that humbles, sweetens, and consoles. — James Russell Lowell.
Will you not support the church with your presence on this Lord's Day? Gordon Avenue welcomes you and your family. A nursery is maintained at both the morning and evening service for small children.

SOUTHSIDE METHODIST CHURCH
South 4th at Temple Dr.
Monroe, Louisiana

Lea Joyner, minister.
The services of the Southside Methodist Church are as follows:
9:30 a. m. church school for all ages.
11:00 a. m. morning worship.
4:30 p. m. recreation for youth.
5:30 p. m. youth choir.
6:00 p. m. junior fellowship.
6:30 p. m. men's choir rehearsal.
6:30 p. m. Methodist youth fellowship.
7:30 p. m. evening worship.
Monday:
7:00 p. m. Boy Scout meeting.
Tuesday:
7:30 p. m. WSCS meeting.
7:30 p. m. chancel choir rehearsal.
Wednesday:
7:15 p. m. prayer meeting.
8:00 p. m. commission on finance meeting.
The sermon for the morning service is: "The Meaning of the Advent."
The sermon for the evening service is: "Roads to Bethlehem."
A nursery is maintained at both the morning and evening service.

PRESBYTERIAN

THE FIRST PRESBYTERIAN CHURCH
Grammont and Catalpa

W. H. McFadden, Minister.
The services of the First Presbyterian Church will be held as follows:
9:45 a.m., Church School.
11:00 a.m., Morning Worship.
6:00 p.m., Snack time for Young People.
6:30 p.m., Young People's Program.
7:30 p.m., Evening Worship.
9:00 a.m., Morning Worship, Idlewild
The topic for the morning worship service will be "Putting Christ Back Into Christmas." This will be the first in a series of sermons. The topic for the evening worship service will be "God's Christmas List."
Wednesday Night, Family Night Program is at 6:00 p.m.
The nursery facilities through church school and Morning Worship service consist of a room for babies in arms only, another department for two and three year old children and a kindergarten for four and five year old children. A nursery is also provided in the Educational Building during the Sunday evening worship service and the Wednesday night program.
Parking facilities are available for those attending Sunday services at The First Presbyterian Church at the Sinclair Service Station, corner Harrison and Catalpa Streets.

MEMORIAL PRESBYTERIAN CHURCH
North 4th at Mill St.
West Monroe, Louisiana

Hugh E. Bradshaw, pastor.
9:30 a.m. Sunday school at Highland Chapel. Breard Frantom, supt.
9:45 a.m. Sunday school at Memorial. Harry Liner, supt.
11:00 Sermon at Memorial: "The Birthright and Heritage of Our Children."
6:00 Story hour and youth fellowship at Memorial.
6:30 p.m. Story hour and Sermonette at Highland.
7:30 p.m. Sermon at Memorial: "The Miracle by the Way".
7:30 p.m. Wednesday, mid-week worship.
The public is cordially invited to all our services.

COVENANT PRESBYTERIAN CHURCH
Orell Place and Milton Street

Rev. Wayne W. Gray, Minister.
Sunday School, 9:30, Mr. Frank Spivey, Superintendent.
Morning Worship, 11:00, Sermon: "The Lord Our God The Almighty Reigns."
Today we are having the first service in our new building and you are invited to join with us in worshipping on this happy occasion. Our text and sermon proclaim our faith in our God and the ongoing of His church.
Our choir has prepared two excellent anthems as a part of the service. The Sacrament of Baptism will be administered to children. The session will meet at 10:30 to receive members and to administer baptism to adults. Our church is here to serve Christ through serving you and we extend a most cordial invitation to you to worship and work with us and make this your church home.
The Seniors and Pioneers will meet in our new church building at 6:00 this evening.

FIRST CHRISTIAN

FIRST CHRISTIAN CHURCH
(Disciples of Christ)
St. John and Oak Sts.

R. T. Watson, minister.
Mrs. F. O. Seymour, choir director.
Mrs. R. V. Wroten, organist.
Church school at 9:45 a.m.
Worship at 10:50 a.m. "The Field Is the World," is the sermon theme. A recognition service for Dr. Kenneth W. Bonham, link missionary of the church, will be held.
Chi Rho and Christian Youth Fellowships at 5:30 p.m.
Worship at 7:30 p.m. This period will be given over to the Christian Women's Fellowship for the annual "Woman's Day" program.
Two nurseries are maintained each Sunday for pre - school age children.

TRINITY LUTHERAN

TRINITY LUTHERAN CHURCH
300 D'Arbonne Ave.

Arthur Betz, pastor.
9:30 a.m. The church school. Children's lesson subject: "Christmas Is For Sinners." William Hochstetler in charge of the devotion.
10:45 a.m. The worship service. Second Sunday in Advent. The sermon subject: "An Advent Admonition." Organist: Mrs. Eloy Fominaya.
12:30 p.m. The Lutheran Hour over KLIC.
Friday, 3:30 p.m. The children's study hour.
Saturday 1:30 to 2:45 p.m. All children of the church school will meet for hymn rehearsal at the parish house.
Saturday 6:30 p.m. "This Is The Life" over KNOE-TV.
"Come thou with us and we will do thee good."

GRACE EPISCOPAL

GRACE EPISCOPAL CHURCH
Fourth and Glenmar Streets

The Rev. John M. Allin, rector.
The Rev. Edward Farren Hayward.
Second Sunday in advent.
Holy Eucharist, 7:30 a. m.
Koffee klatch, 8:15.
Holy Eucharist, 9:00.
Morning prayer and sermon, 9:45.
Nursery, parish house, 9:45.
Kindergarten, parish house, 9:45.
Fellowship recess, parish house, 11:00.
Classes, 11:15.
Evening prayer, 5:30 p. m.
Tuesday:
Meeting of department of Christian social relations, 4:30 p. m.
Meeting of department of finance, 6:30.
Wednesday Holy Eucharist, 9:00 a. m.
Thursday: Church school teachers meeting in library, 7:30 p. m.
Friday: morning prayer and Holy Eucharist, 7:00 a. m.
Vesper period, station KMLB, 4:00 p. m.
Daily: Morning prayer 7:00 a. m., evening prayer 5:30 p. m.

CHRISTIAN SCIENCE

FIRST CHURCH OF CHRIST, SCIENTIST
No. 2nd at Auburn

"God the Only Cause and Creator" is the subject of the lesson - sermon in all Churches of Christ, Scientist, Sunday, December 5, 1954.
The golden text is: "In the beginning God created the heaven and the earth" (Gen. 1:1).

Among the citations which comprise the lesson - sermon is the following from the Bible: "O Lord, how manifold are thy works! in wisdom hast thou made them all: the earth is full of thy riches" (Ps. 104-24).
The lesson - sermon also includes the following passage from the Christian Science textbook, "Science and Health with Key to the Scriptures" by Mary Baker Eddy: "Deity was satisfied with His work. How could He be otherwise, since the spiritual creation was the outgrowth, the emanation, of His infinite selfcontainment and immortal wisdom?" (519.)

CHURCH OF GOD

CHURCH OF GOD
Corner of Cypress and Drago Sts.
West Monroe, La.

J. C. Grubbs, pastor.
Radio broadcast KMLB, 8:00 a. m.
Sunday school, 9:45 a. m.
Preaching services, 10:45 a. m. and 7:30 p. m.
Youth fellowship, 6:45 p. m.
Prayer meeting, Wed., 7:30 p. m.
A cordial invitation to all.

LATTER DAY SAINTS

THE CHURCH OF JESUS CHRIST OF LATTER-DAY SAINTS
2300 Lee Avenue
Monroe

Travis T. Tynes, Branch President.
Sunday School, 10:00 a.m.
Testimony Meeting, 11:15 a.m.
Relief Society Meeting, 6:15 p.m.
Priesthood Meeting, 6:15 p.m.
Sunday Evening Services, 7:30 p.m.
M. I. A., 7:30 p.m., Wednesday.
Primary, 10:00 a.m., Wednesday.
Thought for the day:
Seeking first the kingdom of God means subordinating to the principles of the gospel all other aims and pursuits.
We welcome you.

CATHOLIC

SAINT MATTHEW'S CHURCH
Monroe

Msgr. J. C. Marsh, pastor.
Sunday masses begin at 6:30, 8:00, 9:00, 10:00, 11:00 a. m. and 6:00 p. m.
Confessions are heard on Saturday from 4 to 6 and from 7 to 9 o'clock.
Guardian Angel class for children from 3 to 5 years of age during the 10:00 o'clock mass.
Baptisms are held at 4:00 Sunday afternoons, call for appointments.
Weekday masses begin at 6:30, 7:00 and 7:30 except on Tuesday, 6:30, 7:30 and 8:20; Wednesday, 6:30, 7:30 and 8:00 p. m.; Friday, 6:30, 7:30 and 8:20.

Our Lady Of Fatima Church

OUR LADY OF FATIMA CHURCH
Located between Concordia and Sheridan Streets

Rev. George Martinez, pastor.
Sunday masses begin at 7:00 and 10:00 o'clock.
Guardian Angel class during the 10:00 mass.

DR. K. W. BONHAM

To Dedicate Dr. K. Bonham To Field Work

A service of recognition for Dr. Kenneth W. Bonham M. D., newly acquired link missionary of the First Christian Church, will be held during the morning service of worship at 10:50 Sunday. There will be a message of acceptance by the missionary and a service of dedication by the congregation.

Dr. Bonham is a missionary doctor in India, serving under the auspices of the United Christian Missionary Society. Dr. and Mrs. Bonham have served in this capacity since 1932, with the exception of the war years, during which time he served on the faculty of Phillips University, Enid, Okla., one of the church supported schools of the communion. He has served for many years in the Pendra Road Station in the Middle Province, India, where he supervised the building of a hospital and has extended his services to the surrounding villages.

Dr. Bonham is a graduate of Texas Christian University and the Medical School of Texas University. The Bonhams have three boys, the oldest of whom is a student at Phillips University. The church here is fortunate to have the privilege of being a link church for this capable missionary.

'Oh Come To My Heart' Will Be Christmas Play

"Oh Come to My Heart," written by Margaret P. Boozer is a moving Christmas play placed during Christ's lifetime, is to be presented by the women of the First Presbyterian Church on December 19 at 5:30: p. m. The chairman is Mrs. C. K. Crandall, and the casting for the play is from the young people's department.

Benjamin will be portrayed by Bobby Gill; Rachel by Sandy Dean; Sarah by Mary Jo Davenport; Hannah by Mary Elizabeth Webster; Leh by Dottie Dawson; Judah by Bobby Johnson; Simmon by Richard Ringheim; Jonathan by Clayton Cole.

Music accompanying the play will be presented by the children's and young people's departments of the church.

The play will be presented in the sanctuary of the First Presbyterian Church and will precede the annual joy gift offering.

Church Directory

McGUIRE METHODIST CHURCH
Cor. Arkansas Road and N. 12th, West Monroe
Rev. I. A. Love, Pastor

FAIR PARK BAPTIST CHURCH
White's Ferry Road
C. C. Martin, Pastor

FREE METHODIST CHURCH
Lincoln and McGuire
West Monroe
Rev. Kenneth Chapman, Minister

MEMORIAL PARK BAPTIST CHURCH
South of Legion Memorial Park
R. L. Ross, Jr. Pastor

LOCH ARBOR BAPTIST CHURCH
Route 5, Monroe
Rev. Wayne Carpenter, Pastor

McCLENDON BAPTIST CHURCH
Old Natchitoches Road
Rev. E. A. Burgess

CHENIERE BAPTIST CHURCH
Cheniere Road, West Monroe

ASSEMBLY OF GOD
Dooley Addition
Rev. J. E. Downs, Pastor

ASSEMBLY OF GOD
Cypress and Crosley, West Monroe
L. D. Reagan, Pastor

BAWCOM APOSTOLIC CHURCH
Rev. W. T. Hemphill
Bawcomville-Jonesboro Road

EMMANUEL BAPTIST CHURCH
Fifth & Breard
James W. Carraway

BROWNSVILLE METHODIST
Alvin St.
Rev. J. A. Jones

THE CHURCH OF GOD
800 Georgia St., Monroe
Rev. T. M. McClendon

CENTRAL ASSEMBLY OF GOD
Corner Hall and Calypso
G. E. Chambers, Pastor

CLEFT ROCK BAPTIST CHURCH
Winnsboro Road
Rev. Glen B. Wright, Pastor

CALVARY BAPTIST CHURCH
812 Mississippi Street
Rev. D. W. Nix, Pastor

COLLEGE PLACE BAPTIST CHURCH
301 Sherrouse Ave.
Rev. T. Earl Ogg

BETHEL BAPTIST CHURCH
Siegel Addn., West Monroe
Glen Walters

PENIEL BAPTIST CHURCH
Jonesboro Road, West Monroe
R. J. West, Pastor

PRIMITIVE BAPTIST CHURCH
Grayson, La.
Services every 3rd Sunday and Saturday before
Rev. H. H. Burns, Pastor

PARKVIEW BAPTIST CHURCH
1001 Forsythe Ave., Monroe
Rev. H L Sampson

FIRST BAPTIST CHURCH
St. John and Grammont Streets
Rev. James Horton

FIRST BAPTIST CHURCH
500 Pine, West Monroe
Rev. Jaroy Weber

FAIRBANKS BAPTIST CHURCH
Vester Headrick, Pastor

NEW CHAPEL HILL BAPTIST CHURCH
Route 1, West Monroe
W. D. Baker, Pastor

RIDGE AVENUE BAPTIST CHURCH
West Monroe
A. T. Mitchell, Pastor

FAITH BAPTIST CHURCH
Jackson and Orange
Rev. Roy E. Prager

TRINITY BAPTIST CHURCH
West Monroe, La.
H. J. Mott, Pastor

REORGANIZED CHURCH OF JESUS CHRIST
(Latter Day Saints)
Montgomery St., West Monroe
Connie C. Fuller, Pastor

GOOD HOPE BAPTIST CHURCH
Good Hope Road, W. Monroe
H. B. Dean, Pastor

CENTRAL BAPTIST CHURCH
2400 Lee Avenue, Monroe, La.
C. Roger Johnson, Pastor

TEMPLE BAPTIST CHURCH
601 Plum
Rev. W. Leon Ivey

EDGEWOOD BAPTIST CHURCH
501 Travis St.
O. P. Bazer, Pastor

ST. MATTHEW'S CATHOLIC CHURCH
Monsignor J. C. Marsh, Pastor

CONGREGATIONAL CHRISTIAN CHURCH
Rev. A. O. Wright, Pastor

CHURCH OF GOD
813 Montgomery St., West Monroe
J. P. Nolan, Pastor

CHURCH OF CHRIST
Jackson at Texas, Monroe, La.
Minister, A. Waldrop Johnson

FIRST CHRISTIAN CHURCH
(Disciples of Christ)
St. John and Oak Streets
R. T. Watson, Minister

CHRISTIAN SCIENCE SERVICES
First Church of Christ, Scientist,
No. 2nd St. at Auburn

GRACE EPISCOPAL CHURCH
Rev. John M. Allin, Rector
North Fourth and Glenmar Streets

TEMPLE B'NAI ISRAEL
Jackson and Oak Sts.
Dr. F. K. Hirsch, Rabbi

CHURCH OF GOD
1401 Cypress, W. Monroe
J. C. Grubbs, Pastor

TRINITY LUTHERAN CHURCH
Harrison and D'Arbonne
Arthur Betz, Pastor

CHOUDRANT METHODIST CHURCH
Choudrant, La.
Rev. M. L. Davis, Pastor

CLAIBORNE METHODIST CHURCH
Calhoun Road;;
F. L. Hearne, Pastor

FIRST METHODIST CHURCH
Jackson at Wood Street
Dr. Rev. H. L. Johns, Pastor

FIRST METHODIST CHURCH
West Monroe
Dr. W. D. Milton, Pastor

GORDON AVENUE METHODIST CHURCH
Rev. T. A. Brown

MEMORIAL METHODIST CHURCH
401 Sherrouse Avenue
Rev. Ralph Cain, Pastor

STONE AVENUE METHODIST CHURCH
Corner of Stone and South Third
I. L. Yeager, Pastor

CHURCH OF THE NAZARENE
Stella and North Fourth Sts., West Monroe
Rev. R. A. McCormick, Pastor

FIRST PRESBYTERIAN CHURCH
Grammont & Catalpa Sts.
Rev. W. H. McFadden, Minister

FIRST CHURCH OF THE NAZARENE
Thomas and Richmond Ave.
Rev. B M. Loftin, Pastor

HIGHLAND PARK BAPTIST CHURCH
Roberts Avenue
C. B. Thompson, Pastor

FIRST UNITED PENTECOSTAL CHURCH
Corner Wheelis St.
Jonesboro Road — Monroe
Rev. A. D. Vornado, Pastor

COVENANT PRESBYTERIAN CHURCH
(Meeting at present in auditorium Northeast State College)
Rev. Wayne W. Gray

UNITED PENTECOSTAL CHURCH
1600 South 2nd St.
Rev. T. F. Tenney

THE SALVATION ARMY
110½ South Grand Street
Capt. Louis Mockabee, Director

MEMORIAL PRESBYTERIAN CHURCH
North Fourth and Mill Street
Dr. Hugh E. Bradshaw, Pastor

CENTER POINT BAPTIST CHURCH
New Natchitoches Road
Rev. J. E. Fowler

SEVENTH-DAY ADVENTIST CHURCH
1201 South Second Street
Pastor, Elder Ray Stephens

STERLINGTON BAPTIST CHURCH
T. J. Welch, Pastor

CLAIBORNE BAPTIST CHURCH
Calhoun Road, Highway 80
Rev. J. B. Rylas, Pastor

JEHOVAH'S WITNESSES
Of Quachita Parish
4501 Jackson St., Monroe
Congregation Servant, Henry C. Trull
Assistant Congregation Servant, Odis Sanderson

WELCOME HOME CHURCH OF GOD
Arrant Road, Bawcomville
Rev. Earl Monzingo, Pastor

LIBERTY BAPTIST CHURCH
Calhoun, La.
S. W. Tullos, Pastor

SWARTZ BAPTIST CHURCH
H. M. Roach, Pastor

CHURCH OF CHRIST
401 Stock St., West Monroe
Clifton Laird, Minister

ST. PASCHAL'S CATHOLIC CHURCH
Franciscan Fathers
711 N. 7th St. West Monroe

ST. PAUL'S METHODIST CHURCH
Lexington Ave. and Civil
Benj. Roy Oliphant, Ph. D., Minister

This Church page is brought to you by the following business establishments

A&P TEA CO.
BELL'S PHARMACY
BROWN PAPER MILL
CITY OF MONROE
CRUTHIRDS, INC.
DURRETT FURNITURE CO.
FAMILY SHOE STORE
FRANCES HOTEL
JAMES MACHINE WORKS
KEYSTONE PAINT & DECORATING CO.
DIXIE BEDDING & FURN. CO.
E. A. PORTER REALTY CO.
McCAIN-RICHARDS
MOTORS SECURITIES CO.
PRIMOS CAFETERIA
ROYAL FEED & SEED STORE
RENFROW & SON
STRAND & RIALTO THEATERS
SHEPARD'S REFRIGERATION & AIR CONDITIONING SERVICE
J. C. STEELE LUMBER CO.
SLAGLE-JOHNSON LBR. CO.
TYNER-PETRUS CO.
VIRGINIA PHARMACY

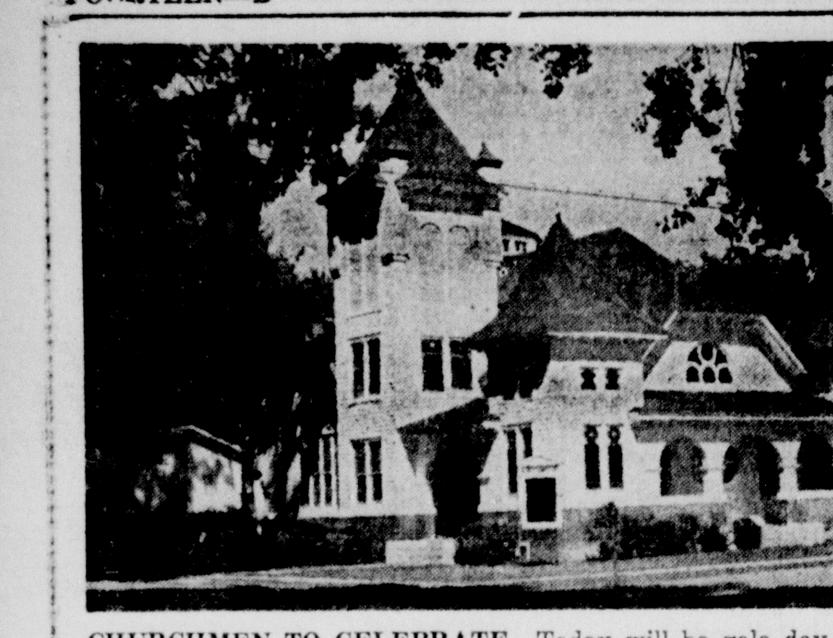

CHURCHMEN TO CELEBRATE—Today will be gala day marking fiftieth anniversary of the First Methodist Church.

Providence Methodists Mark Semi-Centennial

LAKE PROVIDENCE (Special)—Golden anniversary week, celebrating the 50th anniversary of the building of the present First Methodist of Lake Providence will begin with the 11 o'clock service on Sunday, Dec. 5. The Rev. T. M. Lancaster will deliver the sermon. Introduction of those present who were members at the time of the erection and a rededication to greater service by the entire membership, will be special features of the morning program.

On Thursday, Dec. 9, from 4 p. m. until 7 p. m., the congregation will entertain at open house in fellowship hall of the educational building.

The Rev. Lancaster will open the afternoon program with prayer. Special musical selections will be rendered by Mrs. Herman Schwartz, Mrs. Jack L. Holt, Mrs. Roy Abernethy and Mrs. Baxter Deal.

Mrs. Margaret M. Newman, author of the history of the beginning and growth of Methodism in East Carroll parish, will review her writings to inform the public of its church history, as principal speaker.

On the receiving committee will be Mrs. R. K. Howard and Mrs. J. E. Peeler, members of some 40 years. On the serving committee will be Mrs. James Beard, Mrs. R. S. Reed, Mrs. Grady Wyly, and Mrs A. J. Wyly.

Special display of interest will be the first pulpit Bible and first Sunday school roll and minute book, the property of the local historian.

The present Methodist edifice, erected in December 1904, was presented by the late Judge Joseph Medicus Kennedy, chairman of the board of trustees, to Bishop Murrah. Local minister at that time was the Rev. A. C. Holder.

First East Carroll parish court records list donation on Dec. 22, 1832 of three and one - half acres to the Methodist Church and the society thereof by Harbird Hood, from Kentucky, as he had settled here on the river front around 1805.

On Nov. 8, 1843, Govy Hood, son of the first donor, gave land and camp, a free gift of four acres on Bayou Tensas, where the camp ground now stands. Trustees of the church to accept the gift were William L. Knox, Jesse H. Chaney and Govy Hood. Witnesses to the deeding were George W. Gant and Isham B. Beard.

By will of Mrs. Emma Saint Ingram, dated Sept. 9th, 1890, the present church and parsonage sites were left the congregation. Rev. T. S. Randle was the pastor at that time. Felix H. G. Taylor acted as president of the board of trustees and the late Judge J. M. Kennedy was executor of the will. The will read in part, "I will and bequeath to the Methodist Episcopal Church, south, for the Lake Providence circuit, my house and lot on which I now reside at the corner of Hood and First streets, together with the lot of ground lying in the rear thereof, now under fence and formerly cultivated in corn. I also give and bequeath all household and kitchen furniture with request it be used for said parsonage.

Singing Program Is Set For 1st Sunday

The regular first Sunday afternoon gospel singing will be held this afternoon at the Missouri Pacific Booster Hall. Singing will get underway about 1:30 p.m.

Singers, pianists, and lovers of gospel music are cordially invited to attend.

U. C. Cockrell is president.

BIRTH ANNOUNCED

OLLA, December 4 (Special)—Mr. and Mrs. J. E. Prestridge have announced the birth of a daughter at the Caldwell Clinic in Olla on December 1. The baby's name is Mavis Glynn and weighed seven pounds and two ounces at birth. The maternal grandparents are Mr. and Mrs. Glynn Loe, Olla, and Mrs. Virginia Prestridge is the paternal grandparent.

Today's YOUR GUIDING STAR Messages:

0. Prov. 10:9. He who walks in integrity walks securely, but he who perverts his ways will be found out.
1. III John 5. It is a loyal thing you do when you render any service, especially to strangers.
2. Prov. 18:2. A fool takes no pleasure in understanding, but only in expressing his opinion.
3. Prov. 11:16. A gracious woman gets honor.
4. II Pet. 3:17. Beware lest you be carried away with the error of lawless men and lose your own stability.

(Distributed by McNaught Syndicate, Inc.)

Learn how prayer can heal
Free Lecture Entitled
CHRISTIAN SCIENCE
WHAT IT IS AND WHAT IT DOES
by
ROBERT S. VAN ATTA, C.S.
of Rochester, New York
Member of the Board of Lectureship of The Mother Church, The First Church of Christ, Scientists, in Boston, Massachusetts
in the
Church Edifice, Auburn at N. Second
Tuesday, December 7, 1954
at 8 p. m.
Under the auspices of First Church of Christ, Scientist
Monroe, La.
You and your friends are cordially invited
Nursery Will Be Open

L. C. ALEXANDER

L. C. Alexander Will Address Baptist Pastors

L. C. Alexander, secretary of the church music department of the Louisiana Baptist convention, will speak to the district III pastors' conference Monday December 6 at the Baptist student center at Northeast State College. The conference will begin at 10:00 a. m.

The music programs of Baptist churches all over the state have greatly improved since Mr. Alexander became head of the music department in 1947. In his message to the conference he will give special emphasis to the music festivals to be held in the early part of 1955. In the state music festival this year 2,174 attended with 1,155 in the children's division and 1,017 in the youth and adult division.

Mr. Alexander has set a goal of more than 500 organized choirs in Baptist churches in Louisiana for next year.

Another speaker on the conference program will be Dr. George Jenkins, pastor of the Columbia First Church, who will lead in a period of Bible study.

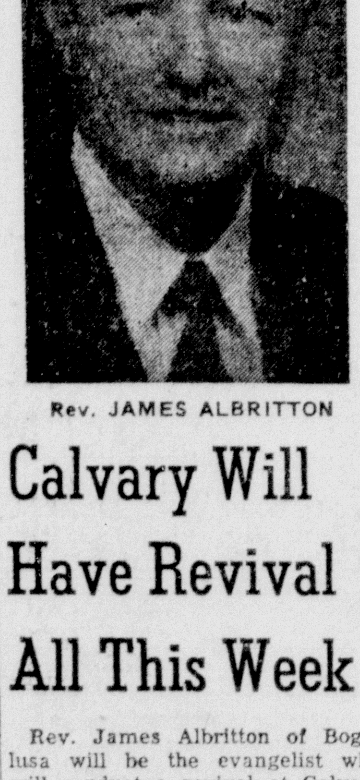

Rev. JAMES ALBRITTON

Calvary Will Have Revival All This Week

Rev. James Albritton of Bogalusa will be the evangelist who will conduct a revival at Calvary Baptist Church starting today and continuing through the week. He is one of the prominent Baptist pastors of the state. He previously was pastor at Franklinton for several years.

He is a dynamic leader who attracts large attendance to his services. There will be held the 11 a.m. service at the Calvary Baptist Church today and through the week at 7:30 p.m.

He is a graduate of the Mississippi Baptist College and of New Orleans Theological seminary.

JEHOVAH'S WITNESSES

JEHOVAH's WITNESSES
Kingdom Hall
4501 Jackson Street
Monroe, La.

Congregation servant: H. C. Trull.

Assistant congregation servant: Don E. Hendricks.

Sunday: 9:30 a.m., General Assembly, text discussion, field instructions and then into service. 5:00 p.m., Bible study class, subject, "Walking in Good Behavior," as taken from "The Watchtower." "Let us walk in good behavior," Romans 13:13.

Wednesday: 7:30 p.m., Bible study class, subject, "The Holy City Revived and Cast Off," Part II.

Friday: 7:30 p.m. Service meeting, discussion of "The Informant" and "Make Sure of All Things."

8:30 p.m. Theocratic ministry school.

We invite everyone to come and study God's Word with us.

Come To Church Today

BAPTIST

FIRST BAPTIST CHURCH
Corner St. John and Grammont Streets

James T. Horton, D. D., pastor.
9:45 a. m. Sunday school.
10:50 a. m. deacons' prayer service.
11:00 a. m. worship service.
5:15 p. m. vesper and crusader choir rehearsals.
6:15 p. m. Training Union-Brotherhood.
7:30 p. m. worship service.

A cordial invitation is extended you to attend any or all the above services. The pastor will be in his pulpit at both worship hours. The eleven o'clock service will be broadcast over station KMLB. If you cannot attend, we invite you to listen.

M'CLENDON BAPTIST CHURCH
Old Natchitoches Rd., West Monroe
"The Church with a Heart"

Rev. Elvin A. Burgess, pastor.
Sunday school, 10 a. m. C. A. Lutrell, superintendent.
Morning worship, 11 a. m., sermon by pastor.
Training Union, 6:30 p. m. Mrs. A. E. Jones, director.
Evening worship, 7:30 p. m. Sermon by pastor.
Monday "M" night, Trenton Association Training Union meets in First Baptist Church in West Monroe, 7:30 p. m.
Wednesday, family night activities for all.
Thursday, visitation.
Friday, choir rehearsal.
Our church is now in a big building program. We start erection soon. Nursery available.

HIGHLAND PARK BAPTIST CHURCH
Roberts Ave.

C. B. Thompson, pastor.
"A friendly church where friendly working people meet to worship."
Sunday school, 9:45 a. m.
Morning worship, 11:00 a. m. sermon: "Jesus Christ and the Lord's Supper."
Training Union, 6:30 p. m.
Evening worship, 7:30 p. m. Sermon: "Jesus Christ and Baptism."
Monday: 7:30 p. m. Training Union "M" night at the First Baptist Church, Monroe.
Tuesday: 7:00 p. m. Brotherhood fellowship meeting, the Reverend T. Earl Ogg, guest speaker.
Wednesday:
6:45 p. m. teachers and officers meet.
7:30 prayer and Bible study.
Tuesday: 9:30 a. m. W. M. S. meets at the church house.

EDGEWOOD BAPTIST CHURCH
501 Travis, West Monroe

O. P. Bazer, Pastor.
B. C. Harper, Music Director.
Mrs. O. P. Bazer, Pianist.
9:45 a.m., Sunday School, D. E. Walker, Superintendent.
10:50, Worship, Pastor's Sermon: "The King's Gardens." Nehemiah 3:15.
6:30 p.m., Training Union, R. D. Baker, Director.
7:30 p.m., Evening Service, Pastor's Sermon: "Nehemiah's Secret Weapons." Nehemiah 4:9-21.
2:00 p.m., Deacon's Meeting.

Opportunities for this week:
Monday: 7:30 p.m. "M" night for the Trenton Associational Training Union. This is the night that "everybody" goes to the associational T. U. meeting. This year it will be held in the First Baptist Church of West Monroe, Rev. Luther Hall of Farmerville, speaker.
Tuesday: 2:00 p.m., W. M. U. business and Royal Service Meeting.
3:00 p.m., Sunbeams and Jr. G. A.'s meet at church. 3:15 p.m., Intermediate G. A.'s meet with Mrs. Carter at 214 Riggs.
Wednesday: 7:00 p.m., Teacher's and officer's meeting. 7:30 p.m., Prayer meeting and regular monthly church business meeting. 8:15 p.m., Choir Practice.
Thursday: 7:00 p.m., Royal Ambassadors meet.

Our men are looking forward to the December Men's Fellowship meeting on the night of Dec. 13th when the wives will be their guest. Rev. A. D. Becton of Westlake is to be the guest speaker. The supper will be held in the Hi-Way Cafe, 806 Cypress.

We urge you to go worship in the church of your choice on this Lord's Day.

GOOD HOPE BAPTIST CHURCH
Route 4, Box 121, West Monroe, La.

Rev. Wayne Carpenter, pastor.
John Oldenburg Music Director.
Mary Jane Dreasler, Organist.
Sunday School, 9:50 a.m., O. B. Parrish, superintendent.
Morning Worship, 10:50 a.m.
Training Union, 6:30 p.m., G. W. Jordan, Director.
Brotherhood Meeting, 6:30 p.m., T. P. McCorkle, president.
Evening Worship, 7:30 p.m.

The W. M. U. will meet at the church at 1:30 p.m. Tuesday for the regular monthly business meeting. All of the ladies are urged to attend this very important meeting.

The Youth Organizations and the Sunday School preview will begin at 7:00 p.m. Wednesday.

Regular monthly business meeting will begin at 7:45 p.m. The choir will practice at 8:15 p.m. All of the members are urged to be present.

Everyone is cordially invited to come worship with us.

FAIR PARK BAPTIST CHURCH
White's Ferry Road
West Monroe, Louisiana

Rec. C. C. Martin, pastor.
Mr. Elsa Smith, choir director.
Miss Eva Smith, pianist.
Sunday school, 10:00, Mr. Allen Brooks, superintendent.
Morning worship, 11:00.
Training Union, 6:30, Mr. G. A. Alexander, director.
Evening worship, 7:30.

Tuesday night at 7:30 the Trenton Associational meeting of the Training Union will be held at First Baptist Church, West Monroe, Louisiana.

Wednesday at 7:00 our mid-week prayer meeting to be followed by our business meeting at 7:45 to adopt our budget for the coming year. Choir practice follows provided time permits.

COLLEGE PLACE BAPTIST CHURCH
301 Sherrouse Avenue

T. Earl Ogg, pastor.
G. Wayne Buck, music - education director.
Sunday:
9:45 a. m. Sunday school: L. L. Price, superintendent.
10:55 a. m. worship hour.
6:15 p. m. Training Union: Mack Cheely, director.
7:30 p. m. worship hour.
Wednesday:
7:00 p. m. teachers and officers meeting.
7:45 p. m. prayer meeting.
8:30 p. m. choir rehearsal.

METHODIST

FIRST METHODIST CHURCH
North Second at Park Avenue
West Monroe

W. D. Milton, Pastor.

Sunday, Dec. 5th: 6:00 p.m., Adult Council meeting in Mrs. Amiee Cook's class room. 6:30 p.m., Junior Fellowship. 6:30 p.m., Fellowship for Primaries, Intermediates, Young People and Adults.

Tuesday, Dec. 7th: 2:15 p.m., Spiritual Life meeting of W. S. C. S., Mrs. E. E. Johnson, leader. 2:30 p.m., Business meeting of W. S. C. S. in church sanctuary. 7:15 p.m., Prayer Meeting for Wesleyan Service Guild in Youth Building. 7:30 p.m., Business and program meeting of Wesleyan Service Guild, in Youth Building. 7:30 p.m., Meeting of Ida Metcalf Circle with Mrs. Jack Thompson, in Social Hall of the church.

Wednesday, Dec. 8th: 7:30 p.m., Prayer Meeting. 8:15 p.m., Choir Practice.

Friday, Dec. 10th: 8:45 a.m., bdcst. from church over KLIC, with Rev. W. D. Milton. 3:00 p.m., Meeting of W. C. T. U. in Chapel of First Baptist Church, West Monroe. 6:30 p.m., Couple's Club Supper.

FIRST METHODIST CHURCH
Jackson &Wood Streets
Monroe, La.

Rev. H. L. Johns, D. D., Minister.
Rev. E. K. Means, D. D., Minister Emeritus.

Services during December at First Methodist Church, Monroe, will be featured by the Christmas theme, and many special plans and activities are in store for the congregation. You are cordially invited to the services Sunday:

8:45 a.m., Early Communion, theme, "The Search for the Truth."
9:30 a.m., Church School, G. E. Boggs, general superintendent.
10:50 a.m., Morning Worship, sermon, subject, "Jesus Comes Again," by the minister.
5:30 p.m., Intermediate M. Y. F.
6:00 p.m., Senior M. Y. F.
7:30 p.m., Christmas musical. The Chancel Choir presents the sacred cantata, "The Song of Christmas" by Roy Ringwald, and arranged by Fred Waring. This is the story of the nativity as told in Christmas songs, carols, and Biblical verses.

The Chancel Choir is directed by Irvie Lee Temple, with Dorothy Zeagler, organist, and in this presentation Mrs. H. L. Johns will be at the piano, Mrs. J. A. Clark, marimba, and Mr. Don Kiper, narrator. The program follows:

1. Adoramuste, Christe.
2. The Angel, Gabriel.
3. Believest Thou The Angel, O Mary, Tell Me True, soloist, Mrs. Cora Harris.
4. O Come, O Come, Emmanuel.
5. At Bethlehem City — quartet and choir. Tommy Spurlock, Delores McClanahan, Kathleen Hennessy, Everett Zeagler.
6. Strange Sight!
7. While Shepherds Watched Their Flocks
8. Gloria!
9. Angels We Have Heard on High
10. Visit of the Shepherds
11. What Child is This?
Offertory.
12. We Three Kings — Tommy Spurlock, E. M. Wooten, George Temple.
13. Offerings of the Kings.
14. Herod's Proclamation
15. The Angel Visits Joseph — soloist, E. M. Wooten.
16. Mary's Lullaby — soloist, Agnes Golson.
17. Joseph's Lullaby — soloist, Tommy Spurlock.
18. O Thou Joyful Christmas Day—chimes, Mrs. J. A. Clark.

Nurseries are maintained in the Educational Building at worship hours.

All are cordially welcome.

MEMORIAL METHODIST CHURCH
401 Sherrouse Ave.

Rev. Ralph Cain, pastor.
Edwin C. Rowan, chairman, official board.
J. Herbert Walker, church school supt., C. B. Storms, assistant supt.
Mrs. Irene Nelson, organist.
Mrs. Estelle Sanders, adult choir director.
Mrs. K. M. Willis, Junior choir director
Miss Louise Nelson, youth choir director.
9:45 o'clock, Church school, classes for all ages. Nursery for children beginning at one year.
11:00 o'clock, Morning worship, Anthem: Adult choir. Sermon: Pastor. Communion (First Sundays)
Evening Activities
6:00 o'clock, Junior Fellowship and choir.
6:30 o'clock, Methodist Youth Fellowship.
7:30 o'clock, Evening worship service. Prayer period at the altar. Congregational hymn singing. Special music: Juniors or youth. Sermon: Pastor. After - church fellowship.

Memorial Methodist Church serves the Methodist students at Northeast Louisiana State College through the program of the Wesley Foundation, 105 College avenue. Rev. Ralph Cain is the director; Mrs. H. E. Pfost, the house mother.

Students are invited to use the building for study, recreation, and worship. Noon day luncheons are held on Thursdays at 11:40 a.m.

GORDON AVENUE METHODIST CHURCH
Gordon and Dixie Avenue

Tillman A. Brown, pastor.
C. V. Fleming, Sunday School supt.
A. M. Hobbs, chairman official board.
Homer Cook, music director.
Organist, Mrs. W. M. Cantrell and Miss Elaine Hesketh.
Sunday school, 9:45 a.m.
Morning worship, 11:00 a.m.
Evening fellowship, 6:00 p.m., for Primaries, Juniors, Intermediates, and Senior MYF.
Evening worship, 7:30 p.m.
Recreation and Fellowship for Young People following the evening worship service.
Monday — Methodist Men will meet at 7:30 p.m.
Tuesday — Commission on Education will meet at 7:00 p.m.; Boy Scouts will meet at 7:00 p.m.; Business meeting of WSCS, 2:30 p.m.
Wednesday — Mid-week prayer services 7:30 p.m.
Thursday — Choir rehearsal, 7:00 p.m.

God is in all that liberates and lifts, in all that humbles, sweetens, and consoles. — James Russell Lowell.

Will you not support the church with your presence on this Lord's Day? Gordon Avenue welcomes you and your family. A nursery is maintained at both the morning and evening service for small children.

SOUTHSIDE METHODIST CHURCH
South 4th at Temple Dr.
Monroe, Louisiana

Lea Joyner, minister.
The services of the Southside Methodist Church are as follows:
9:30 a. m. church school for all ages.
11:00 a. m. morning worship.
4:30 p. m. recreation for youth.
5:30 p. m. youth choir.
6:00 p. m. junior fellowship.
6:30 p. m. men's choir rehearsal.
6:30 p. m. Methodist youth fellowship.
7:30 p. m. evening worship.
Monday:
7:00 p. m. Boy Scout meeting.
Tuesday:
7:30 p. m. WSCS meeting.
7:30 p. m. chancel choir rehearsal.
Wednesday:
7:15 p. m. prayer meeting.
8:00 p. m. commission on finance meeting.

The sermon for the morning service is: "The Meaning of the Advent."

The sermon for the evening service is: "Roads to Bethlehem."

A nursery is maintained at both the morning and evening service.

PRESBYTERIAN

THE FIRST PRESBYTERIAN CHURCH
Grammont and Catalpa

W. H. McFadden, Minister.
The services of the First Presbyterian Church will be held as follows:
9:45 a.m., Church School.
11:00 a.m., Morning Worship.
6:00 p.m., Snack time for Young People.
6:30 p.m., Young People's Program.
7:30 p.m., Evening Worship.
9:00 a.m., Morning Worship, Idlewild

The topic for the morning worship service will be "Putting Christ Back Into Christmas." This will be the first in a series of sermons. The topic for the evening worship service will be "God's Christmas List."

Wednesday Night, Family Night Program is at 6:00 p.m.

The nursery facilities through church school and Morning Worship service consist of a room for babies in arms only, another department for two and three year old children and a kindergarten for four and five year old children. A nursery is also provided in the Educational Building during the Sunday evening worship service and the Wednesday night program.

Parking facilities are available for those attending Sunday services at The First Presbyterian Church at the Sinclair Service Station, corner Harrison and Catalpa Streets.

MEMORIAL PRESBYTERIAN CHURCH
North 4th at Mill St.
West Monroe, Louisiana

Hugh E. Bradshaw, pastor.
9:30 a.m. Sunday school at Highland Chapel. Breard Frantom, supt.
9:45 a.m. Sunday school at Memorial. Harry Liner, supt.
11:00 Sermon at Memorial: "The Birthright and Heritage of Our Children."
6:00 Story hour and youth fellowship at Memorial.
6:30 p.m. Story hour and Sermonette at Highland.
7:30 p.m. Sermon at Memorial: "The Miracle by the Way".
7:30 p.m. Wednesday, mid-week worship.
The public is cordially invited to all our services.

COVENANT PRESBYTERIAN CHURCH
Orell Place and Milton Street

Rev. Wayne W. Gray, Minister.
Sunday School, 9:30, Mr. Frank Spivey, Superintendent.
Morning Worship, 11:00, Sermon: "The Lord Our God The Almighty Reigns."

Today we are having the first service in our new building and you are invited to join with us in worshipping on this happy occasion. Our text and sermon proclaim our faith in our God and the ongoing of His church.

Our choir has prepared two excellent anthems as a part of the service. The Sacrament of Baptism will be administered to children. The session will meet at 10:30 to receive members and to administer baptism to adults. Our church is here to serve Christ through serving you and we extend a most cordial invitation to you to worship and work with us and make this your church home.

The Seniors and Pioneers will meet in our new church building at 6:00 this evening.

FIRST CHRISTIAN

FIRST CHRISTIAN CHURCH
(Disciples of Christ)
St. John and Oak Sts.

R. T. Watson, minister.
Mrs. F. O. Seymour, choir director.
Mrs. R. V. Wroten, organist.
Church school at 9:45 a.m.
Worship at 10:50 a.m. "The Field Is the World," is the sermon theme. A recognition service for Dr. Kenneth W. Bonham, link missionary of the church, will be held.
Chi Rho and Christian Youth Fellowships at 5:30 p.m.
Worship at 7:30 p.m. This period will be given over to the Christian Women's Fellowship for the annual "Woman's Day" program.
Two nurseries are maintained each Sunday for pre - school age children.

TRINITY LUTHERAN

TRINITY LUTHERAN CHURCH
300 D'Arbonne Ave.

Arthur Betz, pastor.
9:30 a.m. The church school. Children's lesson subject: "Christmas Is For Sinners." William Hochstetler in charge of the devotion.
10:45 a.m. The worship service. Second Sunday in Advent. The sermon subject: "An Advent Admonition." Organist: Mrs. Eloy Fominaya.
12:30 p.m. The Lutheran Hour over KLIC.
Friday, 3:30 p.m. The children's study hour.
Saturday 1:30 to 2:45 p.m. All children of the church school will meet for hymn rehearsal at the parish house.
Saturday 6:30 p.m. "This Is The Life" over KNOE-TV.
"Come thou with us and we will do thee good."

GRACE EPISCOPAL

GRACE EPISCOPAL CHURCH
Fourth and Glenmar Streets

The Rev. John M. Allin, rector.
The Rev. Edward Farren Hayward.
Second Sunday in advent.
Holy Eucharist, 7:30 a. m.
Koffee klatch, 8:15.
Holy Eucharist, 9:00.
Morning prayer and sermon, 9:45.
Nursery, parish house, 9:45.
Kindergarten, parish house, 9:45.
Fellowship recess, parish house, 11:00.
Classes, 11:15.
Evening prayer, 5:30 p. m.
Tuesday:
Meeting of department of Christian social relations, 4:30 p. m.
Meeting of department of finance, 6:30.
Wednesday Holy Eucharist, 9:00 a. m.
Thursday: Church school teachers meeting in library, 7:30 p. m.
Friday: morning prayer and Holy Eucharist, 7:00 a. m.
Vesper period, station KMLB, 4:00 p. m.
Daily: Morning prayer 7:00 a. m., evening prayer 5:30 p. m.

CHRISTIAN SCIENCE

FIRST CHURCH OF CHRIST, SCIENTIST
No. 2nd at Auburn

"God the Only Cause and Creator" is the subject of the lesson - sermon in all Churches of Christ, Scientist, Sunday, December 5, 1954.

The golden text is: "In the beginning God created the heaven and the earth" (Gen. 1:1).

Among the citations which comprise the lesson - sermon is the following from the Bible: "O Lord, how manifold are thy works! in wisdom hast thou made them all: the earth is full of thy riches" (Ps. 104-24).

The lesson - sermon also includes the following passage from the Christian Science textbook, "Science and Health with Key to the Scriptures" by Mary Baker Eddy: "Deity was satisfied with His work. How could He be otherwise, since the spiritual creation was the outgrowth, the emanation, of His infinite selfcontainment and immortal wisdom?" (519.)

CHURCH OF GOD

CHURCH OF GOD
Corner of Cypress and Drago Sts.
West Monroe, La.

J. C. Grubbs, pastor.
Radio broadcast KMLB, 8:00 a. m.
Sunday school, 9:45 a. m.
Preaching services, 10:45 a. m. and 7:30 p. m.
Youth fellowship, 6:45 p. m.
Prayer meeting, Wed., 7:30 p. m.
A cordial invitation to all.

LATTER DAY SAINTS

THE CHURCH OF JESUS CHRIST OF LATTER-DAY SAINTS
2300 Lee Avenue
Monroe

Travis T. Tynes, Branch President.
Sunday School, 10:00 a.m.
Testimony Meeting, 11:15 a.m.
Relief Society Meeting, 6:15 p.m.
Priesthood Meeting, 6:15 p.m.
Sunday Evening Services, 7:30 p.m.
M. I. A., 7:30 p.m., Wednesday.
Primary, 10:00 a.m., Wednesday.
Thought for the day:
Seeking first the kingdom of God means subordinating to the principles of the gospel all other aims and pursuits.
We welcome you.

CATHOLIC

SAINT MATTHEW'S CHURCH
Monroe

Msgr. J. C. Marsh, pastor.
Sunday masses begin at 6:30, 8:00, 9:00, 10:00, 11:00 a. m. and 6:00 p. m.
Confessions are heard on Saturday from 4 to 6 and from 7 to 9 o'clock.
Guardian Angel class for children from 2 to 5 years of age during the 10:00 o'clock mass.
Baptisms are held at 4:00 Sunday afternoons, call for appointments.
Weekday masses begin at 6:30, 7:00 and 7:30 except on Tuesday, 6:30, 7:30 and 8:20; Wednesday, 6:30, 7:30 and 6:00 p. m.; Friday, 6:30, 7:30 and 8:20.

Our Lady Of Fatima Church

OUR LADY OF FATIMA CHURCH
Located between Concordia and Sheridan Streets

Rev. George Martinez, pastor.
Sunday masses begin at 7:00 and 10:00 o'clock.
Guardian Angel class during the 10:00 mass.

DR. K. W. BONHAM

To Dedicate Dr. K. Bonham To Field Work

A service of recognition for Dr. Kenneth W. Bonham M. D., newly acquired link missionary of the First Christian Church, will be held during the morning service of worship at 10:50 Sunday. There will be a message of acceptance by the missionary and a service of dedication by the congregation.

Dr. Bonham is a missionary doctor in India, serving under the auspices of the United Christian Missionary Society. Dr. and Mrs. Bonham have served in this capacity since 1932, with the exception of the war years, during which time he served on the faculty of Phillips University, Enid, Okla., one of the church supported schools of the communion. He has served for many years in the Pendra Road Station in the Middle Province, India, where he supervised the building of a hospital and has extended his services to the surrounding villages.

Dr. Bonham is a graduate of Texas Christian University and the Medical School of Texas University. The Bonhams have three boys, the oldest of whom is a student at Phillips University. The church here is fortunate to have the privilege of being a link church for this capable missionary.

'Oh Come To My Heart' Will Be Christmas Play

"Oh Come to My Heart," written by Margaret P. Boozer is a moving Christmas play placed during Christ's lifetime, is to be presented by the women of the First Presbyterian Church on December 19 at 5:30: p. m. The chairman is Mrs. C. K. Crandall, and the casting for the play is from the young people's department.

Benjamin will be portrayed by Bobby Gill; Rachel by Sandy Dean; Sarah by Mary Jo Davenport; Hannah by Mary Elizabeth Webster; Leh by Dottie Dawson; Judah by Bobby Johnson; Simmon by Richard Ringheim; Jonathan by Clayton Cole.

Music accompanying the play will be presented by the children's and young people's departments of the church.

The play will be presented in the sanctuary of the First Presbyterian Church and will precede the annual joy gift offering.

Church Directory

McGUIRE METHODIST CHURCH
Cor. Arkansas Road and N. 12th, West Monroe
Rev. I. A. Love, Pastor

FAIR PARK BAPTIST CHURCH
White's Ferry Road
C. C. Martin, Pastor

FREE METHODIST CHURCH
Lincoln and McGuire
West Monroe
Rev. Kenneth Chapman, Minister

MEMORIAL PARK BAPTIST CHURCH
South of Legion Memorial Park
R. L. Ross, Jr. Pastor

LOCH ARBOR BAPTIST CHURCH
Route 5, Monroe
Rev. Wayne Carpenter, Pastor

McCLENDON BAPTIST CHURCH
Old Natchitoches Road
Rev. E. A. Burgess

CHENIERE BAPTIST CHURCH
Cheniere Road, West Monroe

ASSEMBLY OF GOD
Dooley Addition
Rev. J. E. Downs, Pastor

ASSEMBLY OF GOD
Cypress and Crosley, West Monroe
L. D. Reagan, Pastor

BAWCOM APOSTOLIC CHURCH
Rev. W. T. Hemphill
Bawcomville-Jonesboro Road

EMMANUEL BAPTIST CHURCH
Fifth & Breard
James W. Carraway

BROWNSVILLE METHODIST
Alvin St.
Rev. J. A. Jones

THE CHURCH OF GOD
800 Georgia St., Monroe
Rev. T. M. McClendon

CENTRAL ASSEMBLY OF GOD
Corner Hall and Calypso
G. E. Chambers, Pastor

CLEFT ROCK BAPTIST CHURCH
Winnsboro Road
Rev. Glen B. Wright, Pastor

CALVARY BAPTIST CHURCH
812 Mississippi Street
Rev. D. W. Nix Pastor

COLLEGE PLACE BAPTIST CHURCH
301 Sherrouse Ave.
Rev. T. Earl Ogg

BETHEL BAPTIST CHURCH
Siegel Addn., West Monroe
Olan Walters

PENIEL BAPTIST CHURCH
Jonesboro Road, West Monroe
R. J. West, Pastor

PRIMITIVE BAPTIST CHURCH
Grayson, La.
Services every 3rd Sunday and Saturday before
Rev. H. H. Burns, Pastor

PARKVIEW BAPTIST CHURCH
1001 Forsythe Ave., Monroe
Rev. H. L. Sampson

FIRST BAPTIST CHURCH
St. John and Grammont Streets
Rev. James Horton

FIRST BAPTIST CHURCH
500 Pine, West Monroe
Rev. Jaroy Weber

FAIRBANKS BAPTIST CHURCH
Vester Headrick, Pastor

NEW CHAPEL HILL BAPTIST CHURCH
Route 1, West Monroe
W. D. Baker, Pastor

RIDGE AVENUE BAPTIST CHURCH
West Monroe
A. T. Mitchell, Pastor

FAITH BAPTIST CHURCH
Jackson and Orange
Rev. Roy E. Prager

TRINITY BAPTIST CHURCH
West Monroe, La.
H. J. Mott, Pastor

REORGANIZED CHURCH OF JESUS CHRIST
(Latter Day Saints)
Montgomery St., West Monroe
Connie C. Fuller, Pastor

GOOD HOPE BAPTIST CHURCH
Good Hope Road, W. Monroe
H. B. Dean, Pastor

CENTRAL BAPTIST CHURCH
3400 Lee Avenue, Monroe, La.
C. Roger Johnson, Pastor

TEMPLE BAPTIST CHURCH
601 Plum
Rev. W. Leon Ivey

EDGEWOOD BAPTIST CHURCH
501 Travis St.
O. P. Bazer, Pastor

ST. MATTHEW'S CATHOLIC CHURCH
Monsignor J. C. Marsh, Pastor

CONGREGATIONAL CHRISTIAN CHURCH
Rev. A. O. Wright, Pastor

CHURCH OF GOD
813 Montgomery St., West Monroe
J. P. Nolan, Pastor

CHURCH OF CHRIST
Jackson at Texas, Monroe, La.
Minister, A. Waldrop Johnson

FIRST CHRISTIAN CHURCH
(Disciples of Christ)
St. John and Oak Streets
R. T. Watson, Minister

CHRISTIAN SCIENCE SERVICES
First Church of Christ, Scientist,
No. 2nd St. at Auburn

GRACE EPISCOPAL CHURCH
Rev. John M. Allin, Rector
North Fourth and Glenmar Streets

TEMPLE B'NAI ISRAEL
Jackson and Oak Sts.
Dr. F. K. Hirsch, Rabbi

CHURCH OF GOD
1401 Cypress, W. Monroe
J. C. Grubbs, Pastor

TRINITY LUTHERAN CHURCH
Harrison and D'Arbonne
Arthur Betz, Pastor

CHOUDRANT METHODIST CHURCH
Choudrant, La.
Rev. M. L. Davis, Pastor

CLAIBORNE METHODIST CHURCH
Calhoun Road;;
F. L. Hearne, Pastor

FIRST METHODIST CHURCH
Jackson at Wood Street
Dr. Rev. H. L. Johns, Pastor

FIRST METHODIST CHURCH
West Monroe
Rev. D. W. Milton, Pastor

GORDON AVENUE METHODIST CHURCH
Rev. T. A. Brown

MEMORIAL METHODIST CHURCH
401 Sherrouse Avenue
Rev. Ralph Cain, Pastor

STONE AVENUE METHODIST CHURCH
Corner of Stone and South Third
I. L. Yeager, Pastor

CHURCH OF THE NAZARENE
Stella and North Fourth Sts., West Monroe
Rev. R. A. McCormick, Pastor

FIRST PRESBYTERIAN CHURCH
Grammont & Catalpa Sts.
Rev. W. H. McFadden, Minister

FIRST CHURCH OF THE NAZARENE
Thomas and Richmond Ave.
Rev. B. M. Loftin, Pastor

HIGHLAND PARK BAPTIST CHURCH
Roberts Avenue
C. B. Thompson, Pastor

FIRST UNITED PENTECOSTAL CHURCH
Corner Wheelis St.
Jonesboro Road — Monroe
Rev. A. D. Varnado, Pastor

COVENANT PRESBYTERIAN CHURCH
(Meeting at present in auditorium Northeast State College)
Rev. Wayne W. Gray

UNITED PENTECOSTAL CHURCH
1600 South 2nd St.
Rev. T. F. Tenney

THE SALVATION ARMY
110½ South Grand Street
Capt. Louis Mockabee, Director

MEMORIAL PRESBYTERIAN CHURCH
North Fourth and Mill Street
Dr. Hugh E. Bradshaw, Pastor

CENTER POINT BAPTIST CHURCH
New Natchitoches Road
Rev. J. E. Fowler

SEVENTH-DAY ADVENTIST CHURCH
1201 South Second Street
Pastor, Elder Ray Stephens

STERLINGTON BAPTIST CHURCH
T. J. Welch, Pastor

CLAIBORNE BAPTIST CHURCH
Calhoun Road, Highway 80
Rev. J.u B. Ryles, Pastor

JEHOVAH'S WITNESSES
Of Ouachita Parish
4501 Jackson St., Monroe
Congregation Servant, Henry C. Trull
Assistant Congregation Servant, Odis Sanderson

WELCOME HOME CHURCH OF GOD
Arrant Road, Bawcomville
Rev. Earl Monzingo, Pastor

LIBERTY BAPTIST CHURCH
Calhoun, La.
S. W. Tullos, Pastor

SWARTZ BAPTIST CHURCH
H. M. Roach, Pastor

CHURCH OF CHRIST
401 Slack St., West Monroe
Clifton Laird, Minister

ST. PASCHAL'S CATHOLIC CHURCH
Franciscan Fathers
711 N. 7th St., West Monroe

ST. PAUL'S METHODIST CHURCH
Lexington Ave. and Orell
Benj. Roy Oliphint, Ph. D., Minister

This Church page is brought to you by the following business establishments

A&P TEA CO.
BELL'S PHARMACY
BROWN PAPER MILL
CITY OF MONROE
CRUTHIRDS, INC.
DURRETT FURNITURE CO.
FAMILY SHOE STORE
FRANCES HOTEL
JAMES MACHINE WORKS
KEYSTONE PAINT & DECORATING CO.
DIXIE BEDDING & FURN. CO.
E. A. PORTER REALTY CO.
McCAIN-RICHARDS
MOTORS SECURITIES CO.
PRIMOS CAFETERIA
ROYAL FEED & SEED STORE
RENFROW & SON
STRAND & RIALTO THEATERS
SHEPARD'S REFRIGERATION & AIR CONDITIONING SERVICE
J. C. STEELE LUMBER CO.
SLAGLE-JOHNSON LBR. CO.
TYNER-PETRUS CO.
VIRGINIA PHARMACY

Matched China Lamps
Select a pair of stunners at this sensational savings. Hand-decorated.
WAS $6.95 .... $3.95

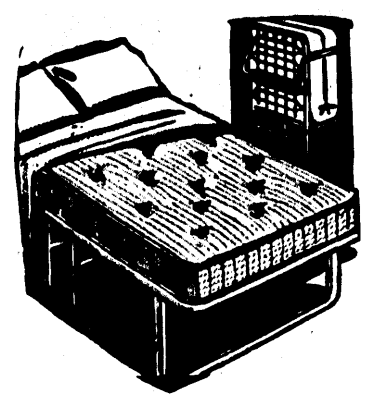

ROLLAWAY BED
With Cotton Mattress
WAS $41.50 .... $31.50

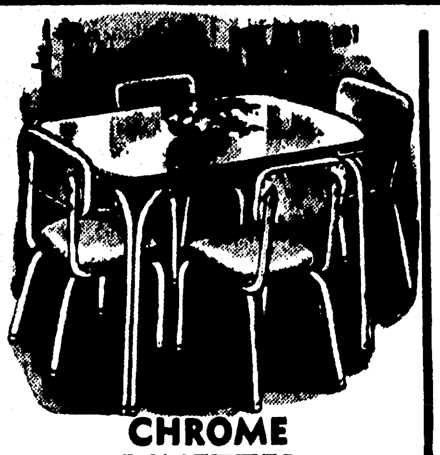

CHROME DINETTES
Red or Grey
WAS $79.95 .... $69.95

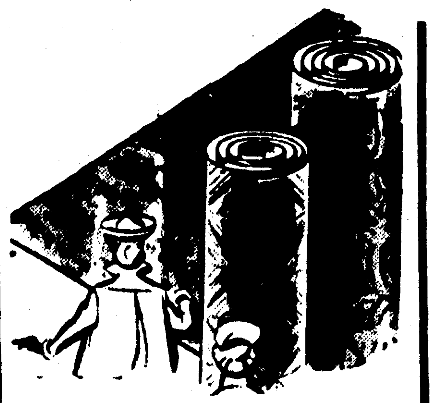

GLAMORUG
Size 9x12
In Beige
WAS $33.95 .... $24.95

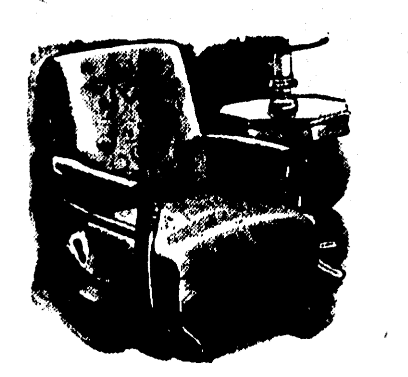

LOUNGE CHAIR
Assorted Covers
WAS $64.50 .... $32.95

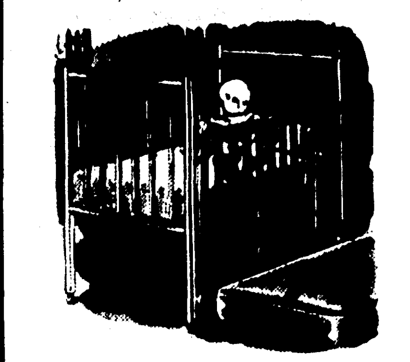

BABY CRIB
Of Birch
WAS $19.95 .... $12.95

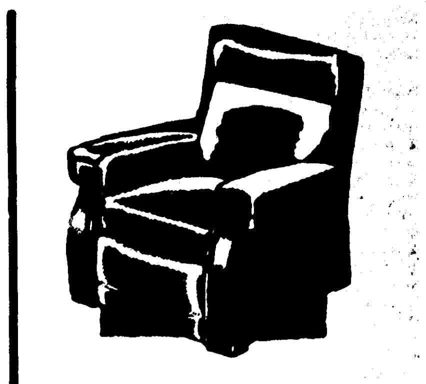

RECLINING CHAIR
WAS $76.95 .... $59.50

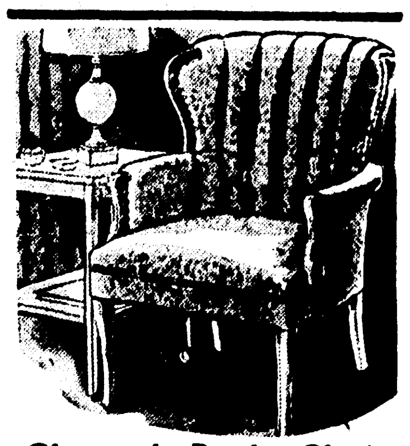

Channel Back Chair
You'll be proud of its decorator look! You'll love its deep comfort! A value buy!
WAS $106.50 ...... $59.50

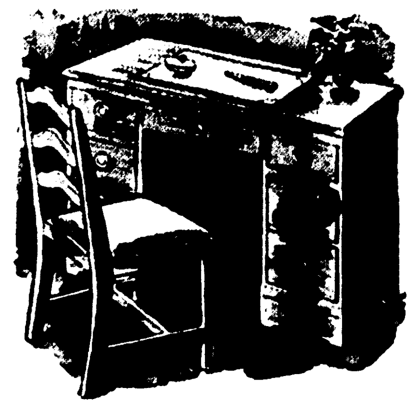

KNEEHOLE DESK
Expertly built with roomy easy-sliding drawer. A marvelous gift at a low price.
WAS $26.25 ...... $15.95

DAY-NIGHT LOUNGE
Use it as a sofa or a bed. Covered in smart modern plaid. Includes bolsters!
WAS $79.50 ...... $54.50

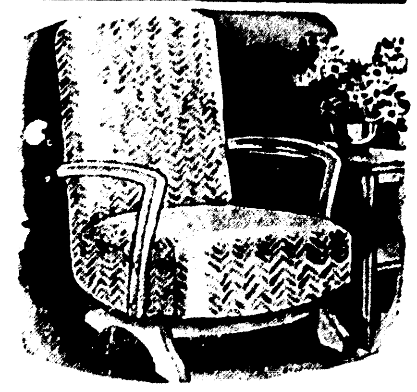

PLATFORM ROCKER
Handsome, easy - roching chair priced for wonderful gift savings!
WAS $24.50 ...... $14.50

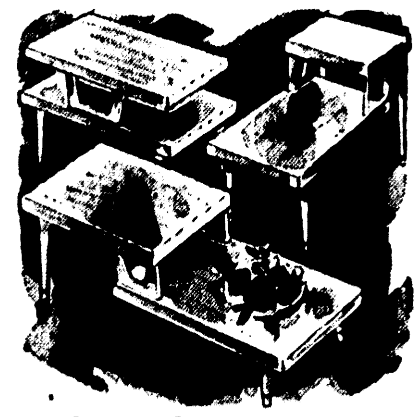

BLOND OAK TABLES
Streamlined modern styles with formica tops that defy alcohol, mars, stains.
WAS $28.95 .... $14.95

SAVE UP TO 50% AND MORE ON CHRISTMAS GIFTS!

MONROE FURNITURE'S PRE-CHRISTMAS

YOU'LL FIND BARGAINS IN EVERY DEPARTMENT
✦
LAY-AWAY GIFTS FOR CHRISTMAS

GIGANTIC CLEARANCE Sale

Bargains In Every Department

ROCKERS

MAHOGANY LADDER BACK ROCKERS Were $12.95	$ 9.95
MAHOGANY HOSTESS ROCKERS Were $19.95	$14.95
BLONDE ROCKERS Were $82.50	$59.50

SOFAS

DUNCAN PHYFE SOFA by Ross Was $148.50	$119.50
CASTLE GREEN SOFA by Selig Was $176.50	$129.50
VALENTINE SEAVER BROWN SOFA Was $217.50	$129.50
3 Pc. MAPLE SECTIONAL SOFA Was $227.50	$179.50
TAN VALENTINE SEAVER SOFA Was $234.95	$187.95
LOVE SEAT in TOAST by Selig Was $159.50	$119.50
2 PIECE SECTIONAL SOFA Was $131.30	$104.50
LOVE SEAT Was $89.55	$71.95
STUDIO COUCH Was $79.50	$ 54.50
SOFA BED Was $64.50	$ 44.50

BABY FURNITURE

BABY HI CHAIRS, Birch or Maple Were $9.95	$ 5.95
JUVENILE SETS Were $14.50	$ 11.95
PLAYARDS Were $13.95	$ 8.95
BIRCH BABY CRIBS Were $19.95	$ 12.95

TABLES

MAHOGANY TEA WAGON by Imperial Was $124.50	$99.50
MAHOGANY BRIDGE SET Was $109.50	$54.95
MAHOGANY END TABLES Were $22.95	$17.50
MAHOGANY LAMP TABLES Were $22.95	$17.50
MODERN LAMP TABLES Were $11.95	$5.95
MODERN COFFEE TABLES Were 13.50	$6.45
MAHOGANY CIGARETTE TABLES Were $9.95	$7.95
MAHOGANY COCKTAIL TABLES Were $16.95	$12.95
MAHOGANY PEMBROKE TABLES Were $54.50	$39.50

BOOKCASES

MAHOGANY NOVELTY WHATNOT Were $11.95	$ 6.95
MAHOGANY MAGAZINE RACKS Were $4.25	$ 3.45
LIME OAK MAGAZINE RACK Was $6.95	$ 3.95
DELUXE FOLDING MAGAZINE BASKET Was $4.95	$ 2.45
GLASS DOOR BOOKCASES Were $27.95	$19.95

CABINETS

WHITE KITCHEN SAFES Were $32.50	$24.95
DOUBLE DOOR CABINETS Were $19.95	$14.95
MEDICINE CABINETS Were $5.85	$ 3.95

CHAIRS

ASH CHAIRS by Merman Miller Were $34.95	$24.95
FIBERGLAS CHAIRS by Selig Were $36.95	$29.50
ARMLESS CHAIRS by Selig Were $35.95	$19.95
CHAIR and OTTOMAN Was $63.50	$49.50
ARMLESS CHAIRS by Selig Were $48.50	$29.50
MODERN ARMLESS CHAIRS Were $48.50	$38.50
GREEN BOUDOIR CHAIR Was $54.50	$29.95
MAHOGANY CHAIRS BY COCHRAN Were $71.50	$59.50
FRENCH PROVINCIAL CHAIR Was $79.95	$39.95
BLOND CHAIR BY STATESVILLE Was $49.95	$39.50
OLD WORLD MAHOGANY CHAIR Was $159.50	$64.95

DESKS

OAK DESK by Broyhill Was $76.50	$61.50
WALNUT KNEEHOLE DESK Was $26.25	$15.95
WALNUT KNEEHOLE DESKS Were $42.50	$32.50
OAK KNEEHOLE DESKS Were $74.95	$42.50

BEDROOM FURNITURE

FULL SIZE RUSSET BED Regular $79.50	$ 39.95
RUSSET VANITY BY FOREST Was $112.50	$ 79.50
RUSSET NIGHT STAND Was $27.75	$ 17.95
RUSSET BENCH by Forest Was $15.95	$ 9.95
OAK DRESSER BY THOMASVILLE Was $139.50	$119.50
FULL SIZE OAK PANEL BED Was $59.95	$ 48.50
OAK CHEST BY THOMASVILLE Was $109.50	$ 89.50
MODERN MAHOGANY CHEST, Thomasville Was $122.50	$ 99.50
MODERN MAHOGANY NIGHT STAND Was $48.50	$ 38.50
TWIN MAHOGANY BEDS Was $68.50	$ 54.50
MAPLE VANITY, Small Mirror Was $67.50	$ 31.95
3 PIECE SUITE, BEDROOM Bed, Chest and Vanity Was $261.95	$156.40
3 PIECE BEDROOM SUITE Double Dresser and mirror, Full size bed, night stand. Was $264.50	$212.50

DREXEL PERSPECTIVE

ROOM DIVIDER, MINK Was $345.00	$172.95
PEASANT COUCH, MINK Was $316.50	$158.85
PULL UP CHAIR, MINK Was $56.50	$ 28.10

Monroe Furniture Co.

132 North Second   Dial 3-2246

Matched China Lamps

Select a pair of stunners at this sensational savings. Hand-decorated.

WAS $6.95.......... **$3.95**

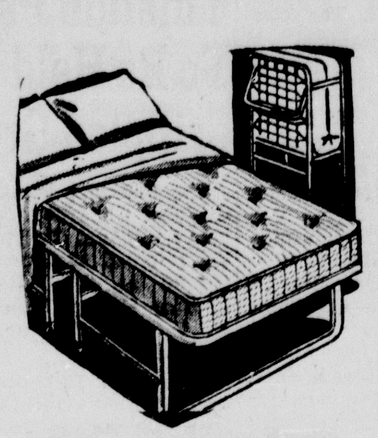

ROLLAWAY BED

With Cotton Mattress

WAS $41.50........ **$31.50**

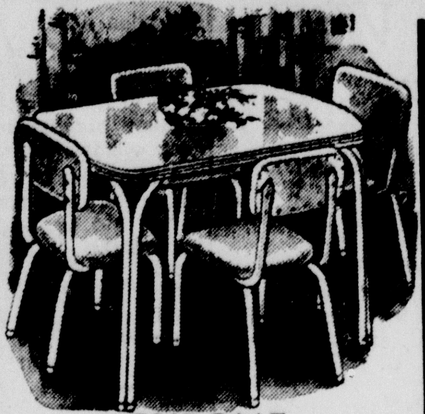

CHROME DINETTES

Red or Grey

WAS $79.95........ **$69.95**

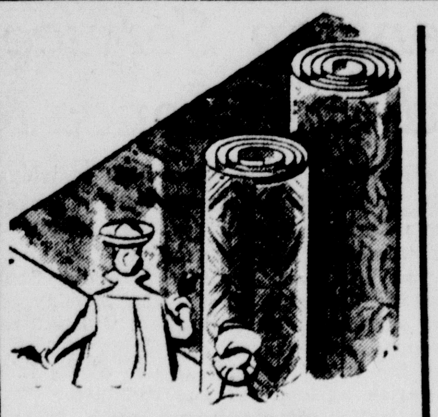

GLAMORUG

Size 9x12

In Beige

WAS $33.95........ **$24.95**

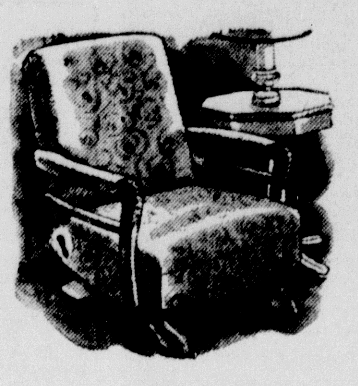

LOUNGE CHAIR

Assorted Covers

WAS $64.50........ **$32.95**

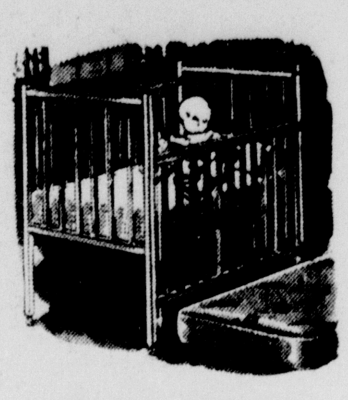

BABY CRIB

Of Birch

WAS $19.95........ **$12.95**

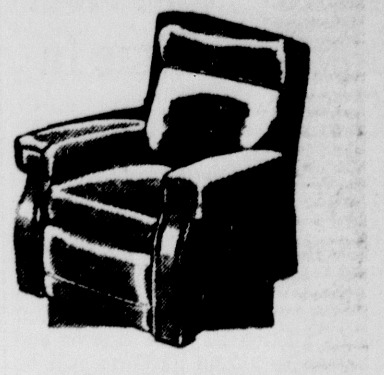

RECLINING CHAIR

WAS $76.95........ **$59.50**

SAVE UP TO 50% AND MORE ON CHRISTMAS GIFTS!

MONROE FURNITURE'S PRE-CHRISTMAS

YOU'LL FIND BARGAINS IN EVERY DEPARTMENT

◆

LAY-AWAY GIFTS FOR CHRISTMAS

GIGANTIC CLEARANCE *Sale*

Bargains In Every Department

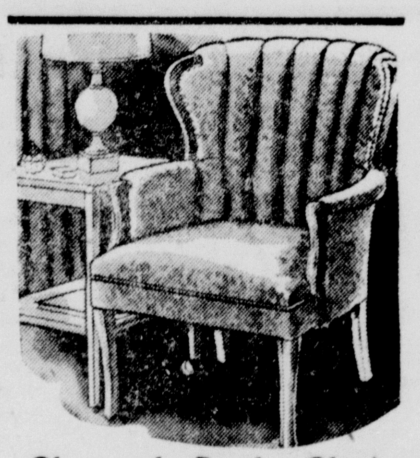

Channel Back Chair

You'll be proud of its decorator look! You'll love its deep comfort! A value buy!

WAS $106.50...... **$59.50**

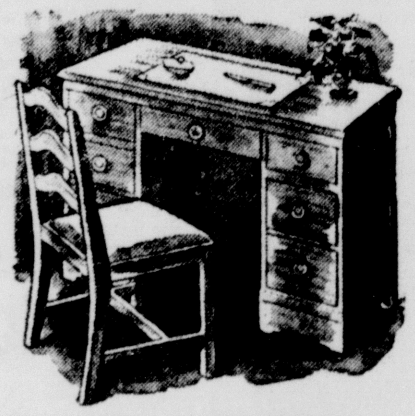

KNEEHOLE DESK

Expertly built with roomy easy-sliding drawer. A marvelous gift at a low price.

WAS $26.25...... **$15.95**

DAY-NIGHT LOUNGE

Use it as a sofa or a bed. Covered in smart modern plaid. Includes bolsters!

WAS $79.50...... **$54.50**

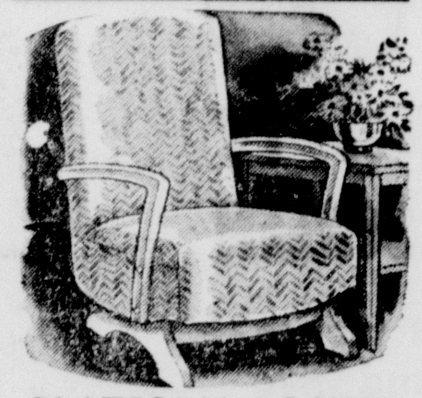

PLATFORM ROCKER

Handsome, easy - roching chair priced for wonderful gift savings!

WAS $24.50...... **$14.50**

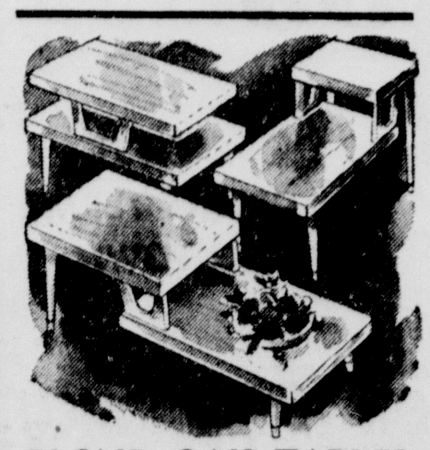

BLOND OAK TABLES

Streamlined modern styles with formica tops that defy alcohol, mars, stains.

WAS $28.95...... **$14.95**

ROCKERS

MAHOGANY LADDER BACK ROCKERS Were $12.95	$ 9.95
MAHOGANY HOSTESS ROCKERS Were $19.95	$14.95
BLONDE ROCKERS Were $82.50	$59.50

SOFAS

DUNCAN PHYFE SOFA by Ross Was $148.50	$119.50
CASTLE GREEN SOFA by Selig Was $176.50	$129.50
VALENTINE SEAVER BROWN SOFA Was $217.50	$129.50
3 Pc. MAPLE SECTIONAL SOFA Was $227.50	$179.50
TAN VALENTINE SEAVER SOFA Was $234.95	$187.95
LOVE SEAT in TOAST by Selig Was $159.50	$119.50
2 PIECE SECTIONAL SOFA Was $131.30	$104.50
LOVE SEAT Was $89.55	$71.95
STUDIO COUCH Was $79.50	$ 54.50
SOFA BED Was $64.50	$ 44.50

BABY FURNITURE

BABY HI CHAIRS, Birch or Maple Were $9.95	$ 5.95
JUVENILE SETS Were $14.50	$ 11.95
PLAYARDS Were $13.95	$ 8.95
BIRCH BABY CRIBS Were $19.95	$ 12.95

TABLES

MAHOGANY TEA WAGON by Imperial Was $124.50	$99.50
MAHOGANY BRIDGE SET Was $109.50	$54.95
MAHOGANY END TABLES Were $22.95	$17.50
MAHOGANY LAMP TABLES Were $22.95	$17.50
MODERN LAMP TABLES Were $11.95	$5.95
MODERN COFFEE TABLES Were 13.50	$6.45
MAHOGANY CIGARETTE TABLES Were $9.95	$7.95
MAHOGANY COCKTAIL TABLES Were $16.95	$12.95
MAHOGANY PEMBROKE TABLES Were $54.50	$39.50

BOOKCASES

MAHOGANY NOVELTY WHATNOT Were $11.95	$ 6.95
MAHOGANY MAGAZINE RACKS Were $4.25	$ 3.45
LIME OAK MAGAZINE RACK Was $6.95	$ 3.95
DELUXE FOLDING MAGAZINE BASKET Was $4.95	$ 2.45
GLASS DOOR BOOKCASES Were $27.95	$19.95

CABINETS

WHITE KITCHEN SAFES Were $32.50	$24.95
DOUBLE DOOR CABINETS Were $19.95	$14.95
MEDICINE CABINETS Were $5.85	$ 3.95

CHAIRS

ASH CHAIRS by Merman Miller Were $34.95	$24.95
FIBERGLAS CHAIRS by Selig Were $36.95	$29.50
ARMLESS CHAIRS by Selig Were $35.95	$19.95
CHAIR and OTTOMAN Was $63.50	$49.50
ARMLESS CHAIRS by Selig Were $48.50	$29.50
MODERN ARMLESS CHAIRS Were $48.50	$38.50
GREEN BOUDOIR CHAIR Was $54.50	$29.95
MAHOGANY CHAIRS BY COCHRAN Were $71.50	$59.50
FRENCH PROVINCIAL CHAIR Was $79.95	$39.95
BLOND CHAIR BY STATESVILLE Was $49.95	$39.50
OLD WORLD MAHOGANY CHAIR Was $159.50	$64.95

DESKS

OAK DESK by Broyhill Was $76.50	$61.50
WALNUT KNEEHOLE DESK Was $26.25	$15.95
WALNUT KNEEHOLE DESKS Were $42.50	$32.50
OAK KNEEHOLE DESKS Were $74.95	$42.50

BEDROOM FURNITURE

FULL SIZE RUSSET BED Regular $79.50	$ 39.95
RUSSET VANITY BY FOREST Was $112.50	$ 79.50
RUSSET NIGHT STAND Was $27.75	$ 17.95
RUSSET BENCH by Forest Was $15.95	$ 9.95
OAK DRESSER BY THOMASVILLE Was $139.50	$119.50
FULL SIZE OAK PANEL BED Was $59.95	$ 48.50
OAK CHEST BY THOMASVILLE Was $109.50	$ 89.50
MODERN MAHOGANY CHEST, Thomasville Was $122.50	$ 99.50
MODERN MAHOGANY NIGHT STAND Was $48.50	$ 38.50
TWIN MAHOGANY BEDS Was $68.50	$ 54.50
MAPLE VANITY, Small Mirror Was $67.50	$ 31.95
3 PIECE SUITE, BEDROOM Bed, Chest and Vanity Was $261.95	$156.40
3 PIECE BEDROOM SUITE Double Dresser and mirror, Full size bed, night stand. Was $264.50	$212.50

DREXEL PERSPECTIVE

ROOM DIVIDER, MINK Was $345.00	$172.95
PEASANT COUCH, MINK Was $316.50	$158.85
PULL UP CHAIR, MINK Was $56.50	$ 28.10

Monroe Furniture Co.

132 North Second — Dial 3-2246

Dokeys Will Meet For Last Time In Current Year

The last meeting of El Miro Temple No. 187 Knights of Kharassans for year 1954 will be in Castle Hall, 127½ St. John Street, on Monday night at 8 p.m.

Royal Vizier E. L. (Buddy) Hargson of El Miro Temple No. 187 wants all Dokeys from Monroe and Bastrop to attend as there will be an election of new officers for the year 1955.

Fourth Degree Knights To Join In Activities

A. F. Canizaro, faithful navigator of the Knights of Columbus, yesterday released a special request to all fourth degree Knights to attend activities planned for today and next Sunday.

At 10:30 a.m. today, Canizaro said, the Knights are to assemble at St. Matthews gym in full attire to take part in procession with the Catholic Daughters and act as Honor Guard to Bishop Charles P. Greco.

Gene Bruscato will act as moderator. Mass will follow at 11 a.m. at the St. Matthews Catholic Church.

On Sunday, December 12, all Sir Knights and third degree Knights are scheduled to attend Holy Mass and Holy Communion in a body at St. Matthews Church.

Breakfast will follow mass and the regular monthly meeting of the Knights will be held at Columbus Hall.

During the afternoon the Knights are invited to attend a Christmas tree party at Clarks for the retarded children at St. Mary's Training Institute, and Sir Knights wishing to go to the dedication of our Lady of Lourdes in Vidalia that afternoon are asked to contact Nick Bruno.

Olla Christmas Party Tuesday

OLLA, Dec. 4 (Special)—The annual Christmas parade in Olla, sponsored jointly by Olla businessmen and the civic organizations, will be held at 2 p.m. Tuesday.

The parade will start from the Gammill Motor Company and proceed through town and Santa Claus expected to be the biggest attraction in the parade, will stop in the front of the postoffice, where he will distribute candy to the children.

Along with Santa will be several floats and displays sponsored by the schools, churches, merchants and individuals. The LaSalle High School band, recognized as one of the most outstanding bands in north central Louisiana, will lead the parade.

Immediately after the parade there will be a free "kiddie" show in the Olla theater for the children. Parents may leave their children here while they shop.

MARIE TODAY — The teen-age girl who was returned to her home near Epps in the summer of 1953 from Charity Hospital in New Orleans in an iron lung is shown above proudly displaying one of her many demitasse cups. An iron lung was bought for Marie Johnston from donations throughout Northeast Louisiana so that she might return to her home and family. Doctors at Charity Hospital said that she would never leave the lung, but determination on the part of the young girl has made it possible for her to resume many of her activities that she participated in before becoming ill. In the picture to the left Marie is shown standing on a pair of leg braces. At present she is taking physical therapy from a Monroe doctor, and reports indicated that she is progressing at a fast speed. The iron lung is still at Marie's home available for her use at any time.

If you have an extra French lettuce basket—designed for drying washed salad greens—you'll find it makes a convenient and attractive holder for onions in your kitchen. Line the bottom of the basket, before putting in the onions, with a piece of aluminum foil.

Extension Service Will Hold Conference Monday

BATON ROUGE, Dec. 4 (Special) — The annual conference of the Louisiana State University agricultural Extension Service will get under way at 7:00 p.m. Monday with a general assembly in the agricultural auditorium on the L. S. U. campus. Present will be members of the extension staff at L. S. U., parish agricultural and home demonstration agents from throughout the state, and other a riculturists. The conference will continue through noon of Friday, December 10.

Chief topics of discussion during the conference, according to extension director H. C. Sanders, will be improved methods of conducting extension work, extension program planning, and the expanded farm development program through which extension hopes to assist more individual farm families in short - range and long - range plans for improvement of farm and home.

Director Sanders will preside at the Monday night session. Speakers will be President Troy H. Middleton of L. S. U. and Dean J. G. Lee of the L. S. U. college of agriculture.

Others to be heard during the conference will include C. M. Ferguson, Washington, D. C., national extension administrator; Miss Frances Scudder, Washington, D. C., national director of home economics for extension; Dr. J. N. Efferson, Baton Rouge, director of the L. S. U. agricultural experiment station; Senator Allen J. Ellender of Louisiana; Dr. Homer Hitt, associate dean of the L. S. U. graduate school, and several specialists on the L. S. U. Agricultural extension service staff. The closing address of the conference will be made by Director Sanders at 10:30 a. m., Friday.

Other highlights of the conference will include:

A reception in honor of Administrator Ferguson and Miss Scudder, to be held by Epsilon Sigma Phi, agricultural extension fraternity, at the L. S. U. Faculty Club at 8:45 p. m., Monday, December 6.

The annual meeting of the home demonstration agents at the Log Cabin restaurant on the Airline Highway at 7 p. m., December 7.

The Epsilon Sigma Phi business meeting and initiation in the agricultural extension auditorium at 3:30 p. m., Wednesday, December 8.

The annual conference banquet at the Bellemont Courts at 6:30 p. m., Thursday, December 9, and the County Agents' Association dance at the Bellemont Courts at 9:00 p. m. The United Gas Company will be host to the extension workers at the annual banquet.

Yuletide Party To Be Held For Crippled Group

The Ouachita Parish Society for Crippled Children and Adults will hold its annual Christmas party for the crippled at 1 p.m, on December 16 at the Missouri Pacific Booster Hall on Ouachita avenue, A. F. Canizaro, chairman, said yesterday.

More than 350 crippled children from all over Ouachita parish have been invited by invitation, the chairman said.

Santa Claus will arrive at 2 p.m. and gifts, toys, and refreshments will be given to all the children, he said.

Mrs. Ben Stern is general chairman of the program and will be in charge of the Christmas tree.

Rev. Gray of the First Presbyterian Church will give the invocation, and the Missouri Pacific Ladies Auxiliary will donate all decorations for the party.

Others taking part in the program and their various committees are:

Mrs. Sadie Masterson, in charge of transportation; Mrs. Meyer Glazer and Mrs. Louis Masur, Jr., refreshments; Mrs. Wayne Huckaby and Mrs. Allen Ritter, gifts; Miss Armandine Renaud, entertainment; Mrs. Milling Bernstein, publicity; and Rev. R. L. Ross, Jr., and Mrs. S. K. Heninger, invitations.

Transportation by city bus will be provided for crippled children unable to attend otherwise.

The battle between the Monitor and the Merrimack took place at Hampton Roads, Virginia.

GUARDIAN OF HEALTH
Every prescription doubled check for prefection. Our skilled pharmacists are your safeguard!
ARON'S PHARMACY
N. 3rd at Louisville Phone 3-2242

SAY Merry Christmas THROUGHOUT THE YEARS!

GIVE A SPARKLING REVERE WARE
11 Purpose Set

Designed for a *lifetime* holiday of better cooking, these five copper-clad stainless steel beauties will occupy the place of honor underneath her tree.

Give the gift of cooking pleasure and kitchen beauty that millions enjoy every day . . . give the magnificent Revere Ware 11-Purpose Set packed in a richly-colored chest. It's the *one* gift she'll treasure above all.

Stop in tomorrow . . . while quantities last!

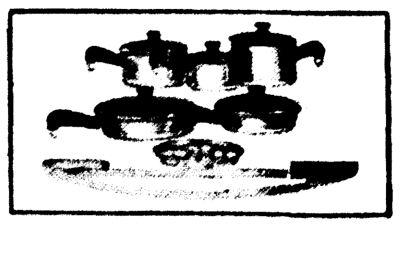

$39.95

housewares shop Durrett's 105 ST. JOHN gift shop

this Christmas, bring real happiness with the gift of BETTER HEARING!

ZENITH ROYAL-M HEARING AID
only $100 complete
with air conduction receiver and stock earmold

Have you a loved-one who needs a hearing aid, yet perhaps hesitates to try one? What finer, more practical Christmas gift could there be for this person than an efficient, smartly-styled Zenith Royal-M Hearing Aid. It's so easy to wear...easy to adjust... and easy for you to give! Built by makers of famous Zenith Radio and TV Sets.

SPECIAL CHRISTMAS TRIAL OFFER

Buy the aid for a gift before Christmas . . . whenever most convenient. The recipient must be satisfied or your money will be refunded up to 10 days after Christmas!

VIRGINIA PHARMACY, INC.
VIRGINIA HOTEL BLDG.
PH. 3-5814
EASY TIME-PAYMENT PLAN

Request the Best --- Request

Emerson

SPACE-SAVER Model 1060

Now, viewers sitting even way on the side enjoy a "front-seat" picture. Only Emerson's curved wide-angle Cinevision screen makes it possible!

- Compatible. Best monochrome reception of all programs, including COLOR!
- Powerful, built-in, pre-tuned antenna—no outdoor antenna required in most localities!
- Slimmest, trimmest cabinet ever designed with a wide-angle screen!
- The front is all screen! The side-controls are elevated—easy to see and reach!
- Luxury all-wood cabinets in 3 rich finishes.
- Miracle Picture Lock holds the image steady!
- Full fidelity sound: recreates the artist in your home!
- One Knob Simplimatic tuning locks in sound and picture automatically!

AMERICA'S MOST COMPACT TV WITH WIDE-ANGLE SCREEN

—Yet It Has, Not 15 or 16 tubes as most makes,— but 20 tubes to Keep Out Interference and Give CLEAREST TV PICTURE YOU CAN BUY!

$139.95

EASIEST CREDIT TERMS IN TOWN

Walter Reed Refrigeration Co.
209 Louisville Monroe, La. Phone 3-8871
113 Cotton St. West Monroe, La. Phone 5-1653
Franklin St. Bastrop, La. Phone 2098

Star Hardware & Furniture Co.
514 DeSiard Monroe Dial 3-5960

Warren Appliance & Furniture Co.
204 Trenton West Monroe Dial 3-5960

Dokeys Will Meet For Last Time In Current Year

The last meeting of El Miro Temple No. 187 Knights of Kharassans for year 1954 will be in Castle Hall, 127½ St. John Street, on Monday night at 8 p.m.

Royal Vizier E. L. (Buddy) Harrison of El Miro Temple No. 187 wants all Dokeys from Monroe and Bastrop to attend as there will be an election of new officers for the year 1955.

Fourth Degree Knights To Join In Activities

A. F. Canizaro, faithful navigator of the Knights of Columbus, yesterday released a special request to all fourth degree Knights to attend activities planned for today and next Sunday.

At 10:30 a.m. today, Canizaro said, the Knights are to assemble at St. Matthews gym in full attire to take part in procession with the Catholic Daughters and act as Honor Guard to Bishop Charles P. Greco.

Gene Bruscato will act as moderator. Mass will follow at 11 a.m. at the St. Matthews Catholic Church.

On Sunday, December 12, all Sir Knights and third degree Knights are scheduled to attend Holy Mass and Holy Communion in a body at St. Matthews Church.

Breakfast will follow mass and the regular monthly meeting of the Knights will be held at Columbus Hall.

During the afternoon the Knights are invited to attend a Christmas tree party at Clarks for the retarded children at St. Mary's Training Institute, and Sir Knights wishing to go to the dedication of our Lady of Lourdes in Vidalia that afternoon are asked to contact Nick Bruno.

Olla Christmas Party Tuesday

OLLA, Dec. 4 (Special)—The annual Christmas parade in Olla, sponsored jointly by Olla businessmen and the civic organizations, will be held at 2 p.m. Tuesday.

The parade will start from the Gammill Motor Company and proceed through town and Santa Claus expected to be the biggest attraction in the parade, will stop in the front of the postoffice, where he will distribute candy to the children.

Along with Santa will be several floats and displays sponsored by the schools, churches, merchants and individuals. The LaSalle High School band, recognized as one of the most outstanding bands in north central Louisiana, will lead the parade.

Immediately after the parade there will be a free "kiddie" show in the Olla theater for the children. Parents may leave their children here while they shop.

MARIE TODAY — The teen-age girl who was returned to her home near Epps in the summer of 1953 from Charity Hospital in New Orleans in an iron lung is shown above proudly displaying one of her many demitasse cups. An iron lung was bought for Marie Johnston from donations throughout Northeast Louisiana so that she might return to her home and family. Doctors at Charity Hospital said that she would never leave the lung, but determination on the part of the young girl has made it possible for her to resume many of her activities that she participated in before becoming ill. In the picture to the left Marie is shown standing on a pair of leg braces. At present she is taking physical therapy from a Monroe doctor, and reports indicated that she is progressing at a fast speed. The iron lung is still at Marie's home available for her use at any time.

If you have an extra French lettuce basket—designed for drying washed salad greens—you'll find it makes a convenient and attractive holder for onions in your kitchen. Line the bottom of the basket, before putting in the onions, with a piece of aluminum foil.

Extension Service Will Hold Conference Monday

BATON ROUGE, Dec. 4 (Special) — The annual conference of the Louisiana State University agricultural Extension Service will get under way at 7:00 p.m. Monday with a general assembly in the agricultural auditorium on the L. S. U. campus. Present will be members of the extension staff at L. S. U., parish agricultural and home demonstration agents from throughout the state, and other agriculturists. The conference will continue through noon of Friday, December 10.

Chief topics of discussion during the conference, according to extension director H. C. Sanders, will be improved methods of conducting extension work, extension program planning, and the expanded farm development program through which extension hopes to assist more individual farm families in short - range and long - range plans for improvement of farm and home.

Director Sanders will preside at the Monday night session. Speakers will be President Troy H. Middleton of L. S. U. and Dean J. G. Lee of the L. S. U. college of agriculture.

Others to be heard during the conference will include C. M. Ferguson, Washington, D. C., national extension administrator; Miss Frances Scudder, Washington, D. C., national director of home economics for extension; Dr. J. N. Efferson, Baton Rouge, director of the L. S. U. agricultural experiment station; Senator Allen J. Ellender of Louisiana; Dr. Homer Hitt, associate dean of the L. S. U. graduate school, and several specialists on the L. S. U. Agricultural extension service staff. The closing address of the conference will be made by Director Sanders at 10:30 a. m., Friday.

Other highlights of the conference will include:

A reception in honor of Administrator Ferguson and Miss Scudder, to be held by Epsilon Sigma Phi, agricultural extension fraternity, at the L. S. U. Faculty Club at 8:45 p. m., Monday, December 6.

The annual meeting of the home demonstration agents at the Log Cabin restaurant on the Airline Highway at 7 p. m., December 7.

The Epsilon Sigma Phi business meeting and initiation in the agricultural extension auditorium at 3:30 p. m., Wednesday, December 8.

The annual conference banquet at the Bellemont Courts at 6:30 p. m., Thursday, December 9, and the County Agents' Association dance at the Bellemont Courts at 9:00 p. m. The United Gas Company will be host to the extension workers at the annual banquet.

Yuletide Party To Be Held For Crippled Group

The Ouachita Parish Society for Crippled Children and Adults will hold its annual Christmas party for the crippled at 1 p.m, on December 16 at the Missouri Pacific Booster Hall on Ouachita avenue, A. F. Canizaro, chairman, said yesterday.

More than 350 crippled children from all over Ouachita parish have been invited by invitation, the chairman said.

Santa Claus will arrive at 2 p.m. and gifts, toys, and refreshments will be given to all the children, he said.

Mrs. Ben Stern is general chairman of the program and will be in charge of the Christmas tree.

Rev. Gray of the First Presbyterian Church will give the invocation, and the Missouri Pacific Ladies Auxiliary will donate all decorations for the party.

Others taking part in the program and their various committees are:

Mrs. Sadie Masterson, in charge of transportation; Mrs. Meyer Glazer and Mrs. Louis Masur, Jr., refreshments; Mrs. Wayne Huckaby and Mrs. Allen Ritter, gifts; Miss Armandine Renaud, entertainment; Mrs. Milling Bernstein, publicity; and Rev. R. L. Ross, Jr., and Mrs. S. K. Heninger, invitations.

Transportation by city bus will be provided for crippled children unable to attend otherwise.

The battle between the Monitor and the Merrimack took place at Hampton Roads, Virginia.

GUARDIAN OF HEALTH
Every prescription doubled check for prefection. Our skilled pharmacists are your safeguard!
ARON'S PHARMACY
N. 3rd at Louisville Phone 3-2242

Request the Best
---Request

Now, viewers sitting even way on the side enjoy a "front-seat" picture. Only Emerson's *curved* wide-angle Cinevision screen makes it possible!

- Compatible. Best monochrome reception of all programs, including COLOR!
- Powerful, built-in, pre-tuned antenna—no outdoor antenna required in most localities!
- Slimmest, trimmest cabinet ever designed with a wide-angle screen!
- The front is all screen! The side-controls are elevated—easy to see and reach!
- Luxury all-wood cabinets in 3 rich finishes.
- Miracle Picture Lock holds the image steady!
- Full fidelity sound: recreates the artist in your home!
- One Knob Simplimatic tuning locks in sound and picture automatically!

AMERICA'S MOST COMPACT TV WITH WIDE-ANGLE SCREEN

—Yet It Has, Not 15 or 16 tubes as most makes,— but 20 tubes to Keep Out Interference and Give CLEAREST TV PICTURE YOU CAN BUY!

$139.95

EASIEST CREDIT TERMS IN TOWN

Walter Reed Refrigeration Co.
209 Louisville Monroe, La. Phone 3-8871
113 Cotton St. West Monroe, La. Phone 5-1653
Franklin St. Bastrop, La. Phone 2098

Star Hardware & Furniture Co.
514 DeSiard Monroe Dial 3-5960

Warren Appliance & Furniture Co.
204 Trenton West Monroe Dial 3-5960

SAY *Merry Christmas* THROUGHOUT THE YEARS!

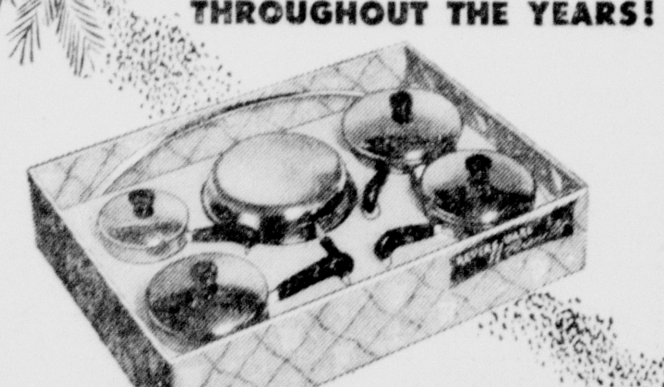

GIVE A SPARKLING REVERE WARE
11 Purpose Set

Designed for a *lifetime* holiday of better cooking, these five copper-clad stainless steel beauties will occupy the place of honor underneath her tree.

Give the gift of cooking pleasure and kitchen beauty that millions enjoy every day . . . give the magnificent Revere Ware 11-Purpose Set packed in a richly-colored chest. It's the *one* gift she'll treasure above all.

Stop in tomorrow . . . while quantities last!

$39.95

Durrett's houseware shop
Durrett's
105 ST. JOHN
Durrett's gift shop

this Christmas, bring real happiness with the gift of BETTER HEARING!

ZENITH ROYAL-M HEARING AID
only $100 complete
with air conduction receiver and stock earmold

Have you a loved-one who needs a hearing aid, yet perhaps hesitates to try one? What finer, more practical Christmas gift could there be for this person than an efficient, smartly-styled Zenith Royal-M Hearing Aid. It's so easy to wear...easy to adjust... and easy for you to give! Built by makers of famous Zenith Radio and TV Sets.

SPECIAL CHRISTMAS TRIAL OFFER
Buy the aid for a gift before Christmas ... whenever most convenient. The recipient must be satisfied or your money will be refunded up to 10 days after Christmas!

VIRGINIA PHARMACY, INC.
VIRGINIA HOTEL BLDG.
PH. 3-5814
EASY TIME-PAYMENT PLAN

Garden Center Notes

By Mary M. Jardine

Interest Focuses On Yule Settings

Several gardeners have reported that their magnolia soulangeanas are already in bloom. The warm weather has prompted other flowers to bloom out of season. In our garden the Persian lilac is in full bloo mand also the pineapple pear.

Our flower show this week has been greatly admired. Mrs. W. E. Bennett, Jr., created a lovely line mass arrangement in a tall pale yellow container of Japanese design. For line and height Mrs. Bennett used pussy-willow, followed by the interesting cream yellow blooms of the rice paper plant with the bold bright green leaves of this plant in the background. Very dramatic.

A lovely triangular design was exhibited by Mrs. Eva Hendrix. For a container Mrs. Hendrix chose a rectangular bowl in red-bud color. Fir and the leaves of our native holly formed the background for the design of beautiful purple chrysanthemums.

Mrs. Verley Brothers designed a bold and beautiful dried arrangement. Using a brown log container Mrs. Brothers combined dried aspidistra in shades of chartreuse and light to dark brown with the bright orange fruits of "devil's apple" (solanum).

Dr. Katherine Foster's holliday arrangement was the object of much admiration. From the comments I think this arrangement will be copied many times. For a container Dr. Katherine used a round brass bowl set on a teakwood stand. A free standing vertical arrangement was made of gold aspidistra leaves. On one side the focal area consisted of gold magnolia leaves touched with glitter, spikes of gold ornaments and a cluster of cerise Christmas tree balls. On the reverse side, again the golden spikes, with a spray of golden cotton bolls touched with glitter and a cluster of gold Christmas tree balls coming over the rim of the container.

In the horticulture section, Mrs. Hendrix exhibited red, bronze and deep yellow chrysanthemums. Also on exhibit was a large branch of the bright red berries of our native deciduous holly (ilex decidua) and a bouquet of the fragrant Persian lilac.

Just received is the year - book of the newly organized Dixieland Daylily and Iris Society. The society was organized in September 1954 and interesting well - rounded programs are listed in the year book. Mr. Harry L. Hipp is president. Their project for this year is to establish a test garden of daylilies and iris in cooperation with Northeast Louisiana State College. The object of the society is to study the hemerocallis and iris in all their horticultural and artistic phases. Qualification for membership shall be a sincere interest in the object of the society.

Also received is the year - book of the East Carroll Garden Club. Their book jacket is a soft gray green with a line drawing of the club flower, the rose. I particularly like their motto which I quote "Coming together is the beginning, staying together is progress, working together is success."

SEE US FOR FREE PLANS

OPEN SATURDAY AFTERNOON UNTIL 4 P.M. FOR YOUR CONVENIENCE

TERZIA
Lumber & Hardware, Inc.
DIAL 3-7795
1000 MISSISSIPPI ST.

THE HOME SHIFT—

With Mildred Swift

How To Care For Christmas Trees

Nineteen days until Christmas. Already you're thinking of Christmas decorations. The greens used will stay fresh much longer if you'll let them stand a week or more in a bucket of water with a cup of sugar or sirup added. Leave them outside so you can sprinkle every two or three days if there's no rain. The branches can absorb more of the sweetened water if you'll make a diagonal cut and then peel back the bark another inch or so. The Christmas tree will stay fresh much longer if treated this same way.

Gardening

I doubt if you'll do much gardening between now and Christmas. You'll have plenty of holly for decorations and I'm sure you'll plan to plant one of the many varieties. They are so very lovely this year. Also, the susanquas and the chrysanthemums. The old purple sage is still blooming. If anybody needs to arrange a wedding table, I have plenty of beautiful white clematis blooming.

If you buy hollys to plant, you'll want balled and burlapped or bucket plants. If you plant the native holly from the woods, snip every leaf if you want to the plant to live. The roots cannot take up enough food and moisture to feed the trunk, limbs and leaves.

You can make any new beds now and they'll settle before planting time. December is a good clean up month. Also a good time to take a critical look at your place. Do you have enough evergreens to keep your garden from looking gloomy? Are your foliage plants too much of the same texture? Do you need more coarse textured plants? I've seen an entire garden picked up by planting a row of castor beans. Banana plants, elephant ears, Japanese varnish, cannas will do the same thing.

Christmas Decorations

I found some notes from a lecture and can't remember where, anyhow — one arrangement sounds attractive. Cover an oblong piece of style foam with red tarleton. Use a large stick of peppermint candy for the center candle. Surround this with candy canes and all-day suckers stuck in the style foam. The children will love this.

Mrs. Hugh Sutherland used a Christmas table cloth made of two widths of green nylon net seamed down the center. This was edged with wide red rickrack braid. On one side "Merry Christmas" was written in sequins. The other part of the cloth was decorated with reindeer, drums and Santas cut from felt.

Here's an old favorite I've been asked to repeat again this year. Make a large cone of chicken wire (about 27 inches high) cover with cardboard and ice with pale green icing made with powdered sugar and vinegar. While the icing is still damp, cover the tree with popped corn. Tiny trees exactly like the large one can be made by using ice cream cones turned upside down.

I remember Jewel Rivers used a tricky tree decoration one year—fisherman's flies on a small spruce—simple and elegant.

A dainty table tree is easily made by cutting tarleton stars of graduated sizes, cutting holes in the center and putting them on a candle. If you use a small candle, of course, your stars would be in proportion. A larger candle would need larger stars. The larger stars are on the bottom of the candle and they get smaller as they reach the top.

Beauty Hint

If you're one who has chapped lips most all winter it could be caused by a shortage of riboflavin. Drink more milk to get that necessary vitamin.

Food Notes

For your Christmas custard making, if you use homogenized milk, it may curdle. This milk just doesn't respond to cooking like the fresh or pasteurized.

To entertain the children on rainy days, give them apples, tooth picks, raisins, gumdrops and marshmallows. Tell them to make a Santa Claus and see just how many different kinds of Santas they'll turn out.

Oysters are a good buy at any price because there's no waste, and few foods are better balanced nutritionally than this sea food. They are an excellent source of the protective nutrients — proteins, minerals and vitamins. An average serving of six oysters will supply more than the daily allowance of iron and copper, about one-half the iodine and about one - tenth the needed protein, calcium, magnesium, phosphorus, vitamin A, thiamine riboflavin and niacin. You see why they are cheap at any price.

Here is a famous New Orleans recipe Tony Veazy gave me. Your friends and family will enjoy oysters prepared this way.

Oyster Rockefeller

Two packages frozen spinach, one bunch shallots or green onions, one bunch green celery, one bunch parsley, one head green lettuce, one pound butter or oleo, one tablespoon worchester sauce, two teaspoons anchovy paste, one-half cup bread crumbs, pinch thyme, salt, tabasco. Grind all vegetables in meat grinder, mix with butter and other seasonings. Simmer 20 minutes — add bread crumbs. Mix well. Makes two quarts. (This freezes well). Place oysters on deep half of shells. Spread spinach mixture over oysters and bake in hot oven 400 degrees for about 10 minutes. Garnish with lemon slices.

Jes Talking

All five of us Extension Agents will be in Baton Rouge next week for our annual meeting.

Be sure to tune in at 2:30 Tuesday for the Around Home TV Show. Dot Breard and Charlotte Hamilton will set up a Christmas arrangement for your dining table. With those two people working together you'll certainly get something worth remembering for many years.

See you next Sunday.

SOUTHERN GARDENER—

By William Lanier Hunt

Plant Daffodils Before Christmas

A late planting of some of the more robust kinds of daffodils can be made right now or up until Christmas underneath the shallow rooted perennials. Every gardener, sooner or later, gets his soil deep enough and good enough to plant a sort of two-or three - story garden with bulbs down in the bottom story and perennials and annuals and smaller bulbs on top. It will not damage the shallower - rooted perennials like phlox, Shasta daisies, nepeta, Salvia farinacea, smaller veronicas to lift them right now and plant daffodils underneath them. Of course, your soil down deep must be rich enough to grow daffodils. If it is not, then set the perennials aside in clumps and cover them with soil while you prepare the soil for the daffodils. Work in some compost and a good handful of bone meal for every square yard. Set the daffodils down about six or eight inches deep and replace the perennials. If the clumps are heavy and have not been divided in the past three or four years, they will benefit by being broken up into smaller ones. Set them out with from four to six inches between the clumps. Add some compost and bone meal to the soil you removed. Then work it up together and fill in the spaces between the perennials. The result will be better looking groups of flowers when they bloom instead of large starving groups which tend to die out in the middle or fail to flower properly.

A few groups of daffodils planted in with the summer flowering perennials, as described above will give color to the parts of the garden which are ordinarily colorless in the spring. The daffodil foliage gets out of the way and vanishes, as it matures, under the growing foliage of perennials so that you will hardly know when it disappears. Not all kinds of daffodils will grow successfully underneath perennials. Plant the tough old early kinds and the common little yellow trumpets we all grow in our yards. Almost any of the early daffodils can be planted deeply. The later flowering varieties are not as desirable, and we do not need them so much, anyway, because so many plants are blooming in gardens by the time they flower.

Some gardeners make a practice of holding out a few daffodils until this time of year in order to make them flower a week or two later than the regular season of bloom. Daffodils look beautiful planted in the lawn if you will set them in long drifts at the very edge of the lawn and shrubbery. Never plant them out away from the edges. They look silly there, and the foliage will annoy you when you have to leave it to die in the late spring. Along the edges, groups of daffodil leaves look fairly natural and will not be too bad with high grass in them until they die and you can cut the grass. Longish drifts three to five feet wide and three to five times as long will please your eye. If you have flowering quinces in the shrubbery, daffodils look fine with them and most kinds will bloom at some period in the blooming season of the quinces.

Look around and see that you have planted all the bulbs you stored away. Is there a gardener alive who does not have some bulbs sitting on a shelf or in a box that have been forgotten and are drying up right now? The The place for a bulb is in the ground, but who is your columnist to be saying this when there are still two thousand to be planted after that trip to the deep south!

Monroyan Victim Of New York Theft

NEW YORK, Dec. 4 (Special)—A 29-year-old New York woman was arraigned in felony court here today, accused of stealing money from Robert Dahlquist of 128 De-Siard Street, Monroe.

Charged with grand larceny, the defendant, Laura Lyons of 53 East 74th street, was released in bail of $500 by Magistrate Joseph A. Martinis for a hearing later this week.

She is accused of stealing $240 from Dahlquist at 6:30 a. m. yesterday in a room at 210 West 23rd street here. The Monroe man notified police, and the woman was arrested later that day by Detective Hugh J. Matthews of the 10th squad. She had never been arrested previously.

SKIMMED TOO FAR

PROVIDENCE, R. I. — A black and white skimmer — a North Carolina bird rarely seen in Rhode Island — skimmed to New England either before or in Hurricane Hazel. The skimmer was found huddled in a corner outside a 23rd floor window of a Providence office building.

PLANT SPECIALS
THIS WEEK ONLY

Roses . . 49c
120 Varieties
Standard—Patented
Marechal Niel

Boxwood . . . 29c
Large Phitzer Spreading
Juniper . . . $2.50
Gardenia . . . 50c
S. D.
Gardenia $2.00

- Strawberry Plants
- Bedding Plants
- Pot Plants
- Shrubs, all kinds
- Shade Trees
- Centipede Grass
- Zoysia Grass

BROOKS NURSERY
Open Sunday Afternoon
5320 DeSiard Dial 3-0511

SYLVANIA TV
Proudly Announces the Appointment of
UNITED ELECTRIC SERVICE, INC.
913 LOUISVILLE AVENUE MONROE, LOUISIANA PHONE 3-3441
WAREHOUSES IN MONROE, SHREVEPORT, and JACKSON, MISS.

Another Great Wholesale Distributor for

SYLVANIA TV
America's Fastest Growing Television

SYLVANIA RADIOS
America's Finest, Most Colorful
Table Models • Radio-Clocks • Portables

The LOMBARD Model 576
21-inch Console with HALO-LIGHT, Aluminized Picture Tube, Super PHOTOPOWER Chassis and Dual Speakers. In Genuine Mahogany Veneer. Blonde Korina, slightly higher.
379.95

SYLVANIA TELEVISION will be displayed here soon. You're in for a real surprise when you see Sylvania TV in action. Your enjoyment of the picture and sound quality will astound you. But more than that, you'll see HALO-LIGHT, the Sylvania feature that's taking the country by storm. You, too, will applaud HALOLIGHT, the frame of soft, cool light around the entire picture screen. It's *so* easy on your eyes! You'll be glad to know there's a Sylvania TV model for every home...every budget.

See your nearest Sylvania dealer soon. Test and compare Sylvania and you too will know why Sylvania is America's fastest growing television.

The HILLSDALE Model 515
21-inch table model with HALO-LIGHT, the Silver-Screen Aluminized Picture Tube plus the PHOTOPOWER Chassis. Comes in Genuine Mahogany Veneer. Blonde Korina, slightly higher.
259.95

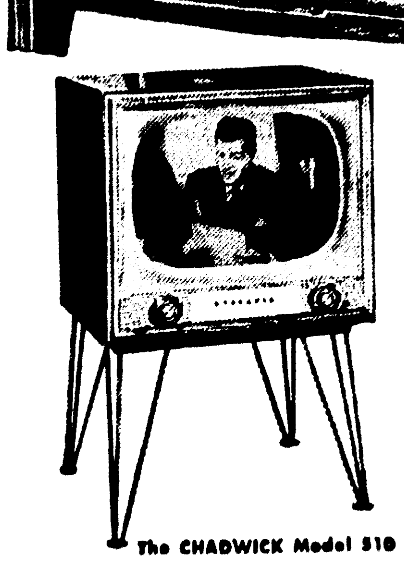

The CHADWICK Model 510
21-inch table model with Super PHOTOPOWER Chassis for top picture and sound in any location. Grained Mahogany finish. Grained Blonde finish, slightly higher. (Legs extra.)
209.95

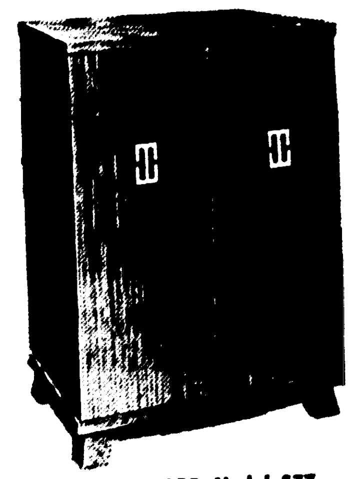

The MAYNARD Model 577
21-inch console with doors. Has HALOLIGHT, the Super PHOTO-POWER Chassis, Aluminized Picture Tube and Dual Speakers. In Mahogany Veneer.
435.00

For Tone, Looks and Value, You Can't Beat SYLVANIA Radios

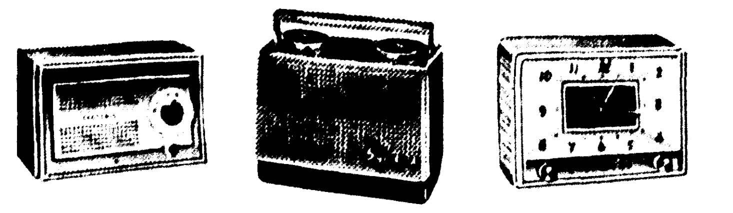

YOU'LL want to see and hear the new Sylvania radios before you buy. There are models for every purse, room and occasion.
- Distinctively handsome in any room, Sylvania's powerful table radios come in your choice of 8 striking colors.
- The new Sylvania Catalina, the smartest of powerful AC-DC battery portables. Your choice of 6 indoor-outdoor colors. Has many exclusive features.
- Sylvania's Radio-Clock combines the best features available in radio-clocks with a classical beauty that's yours in any one of 8 popular colors.

HaloLight is a Sylvania Trademark.

ALL NEW SYLVANIA TV SETS ARE AVAILABLE WITH BUILT-IN ALL-CHANNEL UHF-VHF TUNING AT EXTRA COST

SYLVANIA ELECTRIC PRODUCTS INC.
RADIO AND TELEVISION DIVISION, 254 RANO STREET, BUFFALO, NEW YORK

BAGWELL'S

Pre-Christmas SPECIALS!!

Bagwell's Gardens is proud to present only the best quality flowers, plants, bulbs and trees obtainable! The spirit of life is truly portrayed through God's Beautiful Nature

FINEST CAMELLIAS		EXPERTLY FIELD GROWN PLANTS	
Purple Dawn	6.00	Col. Firey	5.00
Debutante	6.00	Chandleri Elegans	5.50
Pink Perfection	5.50	Rose Dawn	8.00
Alba Plena	8.50	Purity	7.50

Gloria de Nantes–So Pretty! $3.50

SPECIMEN CAMELLIAS
3 To 6 Ft. High—

Wards Daikagura	16.00
Adalph Audusson	15.00
Dr. Tinsley	15.00
Charlotte Bradford	15.00
K. Saada	15.00
Morning Glow	13.50
Ville de Nantes	15.50

Very Special Field Selected
MIMOSA TREES
5 To 8 Ft. A Real Buy .... $2.50 To $5.00

The Colorful PYRCANTHA • Loaded With Red Berries!
..........6 To 8 Ft. .... $4 & $5

Presenting The World's Most Beautiful Roses!!
FIRST LOVE ... FORTY-NINERS
BUCCANEER ... CHRYSLER
PINKIE ... CHINA DOLL
— IRENE OF DENMARK —

Bagwell's Gardens
South Of West Monroe High School
1307 PARNELL PH. 9898 WEST MONROE
OPEN SUNDAYS

Stream Control Board Postpones Brine Hearing

The Louisiana stream control commission has postponed the hearing on the amount of brine which can be discharged by the Tullos-Urania oil field, according to Frank J. Coogan, commission secretary and division chief of the Louisiana Wild Life and Fisheries Commission.

The hearing, scheduled December 13-14 in Alexandria, has been postponed indefinitely, but will be scheduled as soon as possible by commission officials.

Chilled pineapple chunks, seedless white grapes and ginger ale make a delightful fruit compote for a company dinner.

Garden Center Notes

By Mary M. Jardine

Interest Focuses On Yule Settings

Several gardeners have reported that their magnolia soulangeanas are already in bloom. The warm weather has prompted other flowers to bloom out of season. In our garden the Persian lilac is in full bloo mand also the pineapple pear.

Our flower show this week has been greatly admired. Mrs. W. E. Bennett, Jr., created a lovely line mass arrangement in a tall pale yellow container of Japanese design. For line and height Mrs. Bennett used pussy-willow, followed by the interesting cream yellow blooms of the rice paper plant with the bold bright green leaves of this plant in the background. Very dramatic.

A lovely triangular design was exhibited by Mrs. Eva Hendrix. For a container Mrs. Hendrix chose a rectangular bowl in red-bud color. Fir and the leaves of our native holly formed the background for the design of beautiful purple chrysanthemums.

Mrs. Verley Brothers designed a bold and beautiful dried arrangement. Using a brown log container Mrs. Brothers combined dried aspidistra in shades of chartreuse and light to dark brown with the bright orange fruits of "devil's apple" (solanum).

Dr. Katherine Foster's holiday arrangement was the object of much admiration. From the comments I think this arrangement will be copied many times. For a container Dr. Katherine used a round brass bowl set on a teakwood stand. A free standing vertical arrangement was made of gold aspidistra leaves. On one side the focal area consisted of gold magnolia leaves touched with glitter, spikes of gold ornaments and a cluster of cerise Christmas tree balls. On the reverse side, again the golden spikes, with a spray of golden cotton bolls touched with glitter and a cluster of gold Christmas tree balls coming over the rim of the container.

In the horticulture section, Mrs. Hendrix exhibited red, bronze and deep yellow chrysanthemums. Also on exhibit was a large branch of the bright red berries of our native deciduous holly (ilex decidua) and a bouquet of the fragrant Persian lilac.

Just received is the year - book of the newly organized Dixieland Daylily and Iris Society. The society was organized in September 1954 and interesting well - rounded programs are listed in the year book. Mr. Harry L. Hipp is president. Their project for this year is to establish a test garden of daylilies and iris in cooperation with Northeast Louisiana State College. The object of the society is to study the hemerocallis and iris in all their horticultural and artistic phases. Qualification for membership shall be a sincere interest in the object of the society.

Also received is the year - book of the East Carroll Garden Club. Their book jacket is a soft gray green with a line drawing of the club flower, the rose. I particularly like their motto which I quote "Coming together is the beginning, staying together is progress, working together is success."

SEE US FOR FREE PLANS

OPEN SATURDAY AFTERNOON UNTIL 4 P.M. FOR YOUR CONVENIENCE

TERZIA

Lumber & Hardware, Inc.
DIAL 3-7795
1000 MISSISSIPPI ST.

BAGWELL'S

Pre-Christmas SPECIALS!!

Bagwell's Gardens is proud to present only the best quality flowers, plants, bulbs and trees obtainable! The spirit of life is truly portrayed through God's Beautiful Nature

FINEST CAMELLIAS		EXPERTLY FIELD GROWN PLANTS	
Purple Dawn	6.00	Col. Firey	5.00
Debutante	6.00	Chandleri Elegans	5.50
Pink Perfection	5.50	Rose Dawn	8.00
Alba Plena	8.50	Purity	7.50

Gloria de Nantes—So Pretty! $3.50

SPECIMEN CAMELLIAS
3 To 6 Ft. High—

Wards Daikagura	16.00
Adalph Audusson	15.00
Dr. Tinsley	15.00
Charlotte Bradford	15.00
K. Saada	15.00
Morning Glow	13.50
Ville de Nantes	15.50

Very Special Field Selected MIMOSA TREES 5 To 8 Ft. A Real Buy .... $2.50 To $5.00

The Colorful PYRCANTHA • Loaded With Red Berries! ....6 To 8 Ft. .... $4 & $5

Presenting The World's Most Beautiful Roses!!
FIRST LOVE... FORTY-NINERS
BUCCANEER... CHRYSLER
PINKIE... CHINA DOLL
— IRENE OF DENMARK —

Bagwell's Gardens

South Of West Monroe High School
1307 PARNELL — PH. 9898 WEST MONROE

OPEN SUNDAYS

THE HOME SHIFT—

With Mildred Swift

How To Care For Christmas Trees

Nineteen days until Christmas. Already you're thinking of Christmas decorations. The greens used will stay fresh much longer if you'll let them stand a week or more in a bucket of water with a cup of sugar or sirup added. Leave them outside so you can sprinkle every two or three days if there's no rain. The branches can absorb more of the sweetened water if you'll make a diagonal cut and then peel back the bark another inch or so. The Christmas tree will stay fresh much longer if treated this same way.

Gardening

I doubt if you'll do much gardening between now and Christmas. You'll have plenty of holly for decorations and I'm sure you'll plan to plant one of the many varieties. They are so very lovely this year. Also, the susanquas and the chrysanthemums. The old purple sage is still blooming. If anybody needs to arrange a wedding table, I have plenty of beautiful white clematis blooming.

If you buy hollys to plant, you'll want balled and burlapped or bucket plants. If you plant the native holly from the woods, snip every leaf if you want to the plant to live. The roots cannot take up enough food and moisture to feed the trunk, limbs and leaves.

You can make any new beds now and they'll settle before planting time. December is a good clean up month. Also a good time to take a critical look at your place. Do you have enough evergreens to keep your garden from looking gloomy? Are your foliage plants too much of the same texture? Do you need more coarse textured plants? I've seen an entire garden picked up by planting a row of castor beans. Banana plants, elephant ears, Japanese varnish, cannas will do the same thing.

Christmas Decorations

I found some notes from a lecture and can't remember where, anyhow — one arrangement sounds attractive. Cover an oblong piece of style foam with red tarleton. Use a large stick of peppermint candy for the center candle. Surround this with candy canes and all-day suckers stuck in the style foam. The children will love this.

Mrs. Hugh Sutherland used a Christmas table cloth made of two widths of green nylon net seamed down the center. This was edged with wide red rickrack braid. On one side "Merry Christmas" was written in sequins. The other part of the cloth was decorated with reindeer, drums and Santas cut from felt.

Here's an old favorite I've been asked to repeat again this year. Make a large cone of chicken wire (about 27 inches high) cover with cardboard and ice with pale green icing made with powdered sugar and vinegar. While the icing is still damp, cover the tree with popped corn. Tiny trees exactly like the large one can be made by using ice cream cones turned upside down.

I remember Jewel Rivers used a tricky tree decoration one year—fisherman's flies on a small spruce—simple and elegant.

A dainty table tree is easily made by cutting tarleton stars of graduated sizes, cutting holes in the center and putting them on a candle. If you use a small candle, of course, your stars would be in proportion. A larger candle would need larger stars. The larger stars are on the bottom of the candle and they get smaller as they reach the top.

Beauty Hint

If you're one who has chapped lips most all winter it could be caused by a shortage of riboflavin. Drink more milk to get that necessary vitamin.

Food Notes

For your Christmas custard making, if you use homogenized milk, it may curdle. This milk just doesn't respond to cooking like the fresh or pasteurized.

To entertain the children on rainy days, give them apples, tooth picks, raisins, gumdrops and marshmallows. Tell them to make a Santa Claus and see just how many different kinds of Santas they'll turn out.

Oysters are a good buy at any price because there's no waste, and few foods are better balanced nutritionally than this sea food. They are an excellent source of the protective nutrients — proteins, minerals and vitamins. An average serving of six oysters will supply more than the daily allowance of iron and copper, about one-half the iodine and about one - tenth the needed protein, calcium, magnesium, phosphorus, vitamin A, thiamine riboflavin and niacin. You see why they are cheap at any price.

Here is a famous New Orleans recipe Tony Veazy gave me. Your friends and family will enjoy oysters prepared this way.

Oyster Rockefeller

Two packages frozen spinach, one bunch shallots or green onions, one bunch green celery, one bunch parsley, one head green lettuce, one pound butter or oleo, one tablespoon worchester sauce, two teaspoons anchovy paste, one-half cup bread crumbs, pinch thyme, salt, tabasco. Grind all vegetables in meat grinder, mix with butter and other seasonings. Simmer 20 minutes — add bread crumbs. Mix well. Makes two quarts. (This freezes well). Place oysters on deep half of shells. Spread spinach mixture over oysters and bake in hot oven 400 degrees for about 10 minutes. Garnish with lemon slices.

Jes Talking

All five of us Extension Agents will be in Baton Rouge next week for our annual meeting.

Be sure to tune in at 2:30 Tuesday for the Around Home TV Show. Dot Breard and Charlotte Hamilton will set up a Christmas arrangement for your dining table. With those two people working together you'll certainly get something worth remembering for many years.

See you next Sunday.

Stream Control Board Postpones Brine Hearing

The Louisiana stream control commission has postponed the hearing on the amount of brine which can be discharged by the Tullos-Urania oil field, according to Frank J. Coogan, commission secretary and division chief of the Louisiana Wild Life and Fisheries Commission.

The hearing, scheduled December 13-14 in Alexandria, has been postponed indefinitely, but will be scheduled as soon as possible by commission officials.

Chilled pineapple chunks, seedless white grapes and ginger ale make a delightful fruit compote for a company dinner.

SOUTHERN GARDENER—

By William Lanier Hunt

Plant Daffodils Before Christmas

A late planting of some of the more robust kinds of daffodils can be made right now or up until Christmas underneath the shallow rooted perennials. Every gardener, sooner or later, gets his soil deep enough and good enough to plant a sort of two-or three - story garden with bulbs down in the bottom story and perennials and annuals and smaller bulbs on top. It will not damage the shallower - rooted perennials like phlox, Shasta daisies, nepeta, Salvia farinacea, smaller veronicas to lift them right now and plant daffodils underneath them. Of course, your soil down deep must be rich enough to grow daffodils. If it is not, then set the perennials aside in clumps and cover them with soil while you prepare the soil for the daffodils. Work in some compost and a good handful of bone meal for every square yard. Set the daffodils down about six or eight inches deep and replace the perennials. If the clumps are heavy and have not been divided in the past three or four years, they will benefit by being broken up into smaller ones. Set them out with from four to six inches between the clumps. Add some compost and bone meal to the soil you removed. Then work it up together and fill in the spaces between the perennials. The result will be better looking groups of flowers when they bloom instead of large starving groups which tend to die out in the middle or fail to flower properly.

A few groups of daffodils planted in with the summer flowering perennials, as described above will give color to the parts of the garden which are ordinarily colorless in the spring. The daffodil foliage gets out of the way and vanishes, as it matures, under the growing foliage of perennials so that you will hardly know when it disappears. Not all kinds of daffodils will grow successfully underneath perennials. Plant the tough old early kinds and the common little yellow trumpets we all grow in our yards. Almost any of the early daffodils can be planted deeply. The later flowering varieties are not as desirable, and we do not need them so much, anyway, because so many plants are blooming in gardens by the time they flower.

Some gardeners make a practice of holding out a few daffodils until this time of year in order to make them flower a week or two later than the regular season of bloom. Daffodils look beautiful planted in the lawn if you will set them in long drifts at the very edge of the lawn and shrubbery. Never plant them out away from the edges. They look silly there, and the foliage will annoy you when you have to leave it to die in the late spring. Along the edges, groups of daffodil leaves look fairly natural and will not be too bad with high grass in them until they die and you can cut the grass. Longish drifts three to five feet wide and three to five times as long will please your eye. If you have flowering quinces in the shrubbery, daffodils look fine with them and most kinds will bloom at some period in the blooming season of the quinces.

Look around and see that you have planted all the bulbs you stored away. Is there a gardener alive who does not have some bulbs sitting on a shelf or in a box that have been forgotten and are drying up right now? The The place for a bulb is in the ground, but who is your columnist to be saying this when there are still two thousand to be planted after that trip to the deep south!

Monroyan Victim Of New York Theft

NEW YORK, Dec. 4 (Special)—A 29-year-old New York woman was arraigned in felony court here today, accused of stealing money from Robert Dahlquist of 128 DeSiard Street, Monroe.

Charged with grand larceny, the defendant, Laura Lyons of 53 East 74th street, was released in bail of $500 by Magistrate Joseph A. Martinis for a hearing later this week.

She is accused of stealing $240 from Dahlquist at 6:30 a. m. yesterday in a room at 210 West 23rd street here. The Monroe man notified police, and the woman was arrested later that day by Detectie Hugh J. Matthews of the 10th squad. She had never been arrested previously.

SKIMMED TOO FAR

PROVIDENCE, R. I. — A black and white skimmer — a North Carolina bird rarely seen in Rhode Island — skimmed to New England either before or in Hurricane Hazel. The skimmer was found huddled in a corner outside a 23rd floor window of a Providence office building.

PLANT SPECIALS
THIS WEEK ONLY

Roses . . 49c
120 Varieties
Standard—Patented
Marechal Niel

Boxwood . . . 29c
Large Phitzer Spreading
Juniper . . . $2.50
Gardenia . . . 50c
S. D.
Gardenia $2.00

- Strawberry Plants
- Bedding Plants
- Pot Plants
- Shrubs, all kinds
- Shade Trees
- Centipede Grass
- Zoysia Grass

BROOKS NURSERY

Open Sunday Afternoon
5320 DeSiard — Dial 3-0511

SYLVANIA TV

Proudly Announces the Appointment of

UNITED ELECTRIC SERVICE, INC.

913 LOUISVILLE AVENUE — MONROE, LOUISIANA — PHONE 3-3441
WAREHOUSES IN MONROE, SHREVEPORT, and JACKSON, MISS.

Another Great Wholesale Distributor for

SYLVANIA TV
America's Fastest Growing Television

SYLVANIA RADIOS
America's Finest, Most Colorful
Table Models • Radio-Clocks • Portables

The LOMBARD Model 576

21-inch Console with HALO-LIGHT, Aluminized Picture Tube, Super PHOTOPOWER Chassis and Dual Speakers. In Genuine Mahogany Veneer. Blonde Korina, slightly higher.

379.95

SYLVANIA TELEVISION will be displayed here soon. You're in for a real surprise when you see Sylvania TV in action. Your enjoyment of the picture and sound quality will astound you. But more than that, you'll see HALOLIGHT, the Sylvania feature that's taking the country by storm. You, too, will applaud HALOLIGHT, the frame of soft, cool light around the entire picture screen. It's *so* easy on your eyes! You'll be glad to know there's a Sylvania TV model for every home... every budget.

See your nearest Sylvania dealer soon. Test and compare Sylvania and you too will know why Sylvania is America's fastest growing television.

The HILLSDALE Model 515

21-inch table model with HALOLIGHT, the Silver-Screen Aluminized Picture Tube plus the PHOTOPOWER Chassis. Comes in Genuine Mahogany Veneer. Blonde Korina, slightly higher.

259.95

The CHADWICK Model 510

21-inch table model with Super PHOTOPOWER Chassis for top picture and sound in any location. Grained Mahogany finish. Grained Blonde finish, slightly higher. (Legs extra.)

209.95

The MAYNARD Model 577

21-inch console with doors. Has HALOLIGHT, the Super PHOTOPOWER Chassis, Aluminized Picture Tube and Dual Speakers. In Mahogany Veneer.

435.00

For Tone, Looks and Value, You Can't Beat SYLVANIA Radios

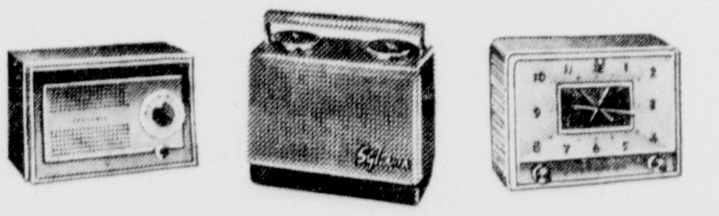

YOU'LL want to see and hear the new Sylvania radios before you buy. There are models for every purse, room and occasion.

- Distinctively handsome in any room, Sylvania's powerful table radios come in your choice of 8 striking colors.
- The new Sylvania Catalina, the smartest of powerful AC-DC battery portables. Your choice of 6 indoor-outdoor colors. Has many exclusive features.
- Sylvania's Radio-Clock combines the best features available in radio-clocks with a classical beauty that's yours in any one of 8 popular colors.

HaloLight is a Sylvania Trademark.

ALL NEW SYLVANIA TV SETS ARE AVAILABLE WITH BUILT-IN ALL-CHANNEL UHF-VHF TUNING AT EXTRA COST

SYLVANIA ELECTRIC PRODUCTS INC.

RADIO AND TELEVISION DIVISION, 254 RANO STREET, BUFFALO, NEW YORK

Why Grow Old?

By Josephine Lowman

Experience Teaches You Plan For Living

Overeat and grow old faster.

Everything, from statistics to jawlines and waistlines, seems to indicate that for vibrant health, smaller portions of food should be the rule after 40.

There are several reasons for this: the glandular system is not so rampant as in early youth. Physical activity has slowed down and adults have stopped growing—at least they have stopped growing taller but often grow wider.

Fresh Fruits

The system is not so capable of taking care of rich, heavy, indigestible food as it was in earlier years. Lean meat, fruit juices, simple desserts, eggs, whole wheat, cheese, milk, and a variety of fresh fruits and vegetables make the perfect diet for the not-so-young person. The portions shouldn't be large.

Plenty of sleep and more frequent rest periods are advisable. This doesn't mean that you should go into a sort of decline. It does mean that there is no use fooling yourself because you haven't quite the stamina at 40 that you had at 30!

If you have good health, you still have so much vitality left that you can do practically everything you want to except possibly run up Pike's Peak or become a championship tennis player or ice skater.

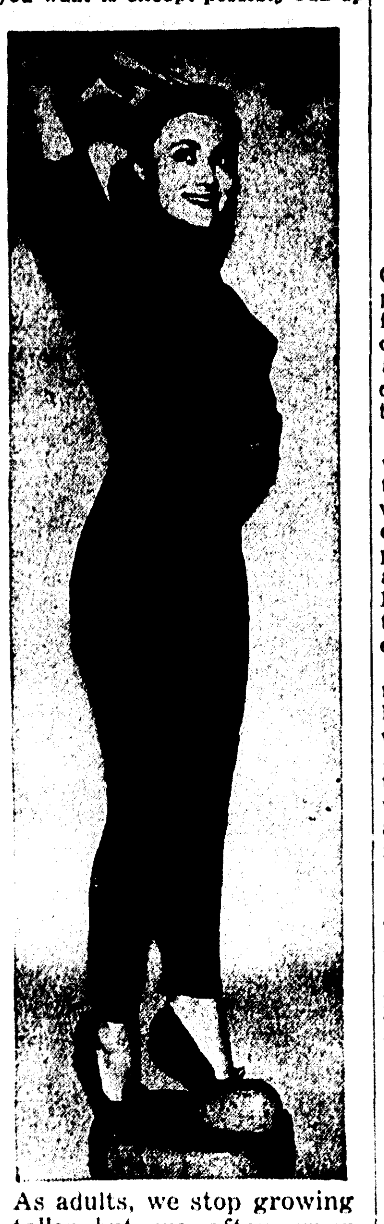

As adults, we stop growing taller but we often grow wider.

Stick to Plan

Get a plan! Unless you have been very blind, by middle age you know what is good for you individually. You are on intimate terms with the little idiosyncrasies of your digestive system and physical makeup in general. Take all of these into consideration when you lay out your plan. Then stick to it!

If you are worried about menopause and wish to have direction during that time, send a stamped, self-addressed envelope with your request for leaflet No. 32 to Josephine Lowman in care of The Morning World.

Tomorrow: "Your Mental Attitude Is Reflected in Face."

"MARDIS GRAS REVUE"
HAIRSTYLES 1854 TO 1954

Christmas Dance

SPONSORED BY FRANCIS BEAUTY COLLEGE and ALUMNAE
Saturday, Dec. 11
MEL SPAIN'S ORCHESTRA
FRANCES HOTEL ROOF

KING: MICHAEL GERVAIS OF THE HAIR FASHION GUILD
STLYE REVUE 8 'TIL 9 DANCE 9 'TIL ?
QUEEN: MISS EVELYN RENFROW

Welcome .... By Mrs. Ophelia Francis
Commentator .... Mrs. Tressie Arnold of Shreveport

$1.20 PER PERSON—TAX INCLUDED

NEVER BEFORE HAS SUCH AN UNUSUAL HAIRSTYLE REVUE BEEN PRESENTED IN MONROE. THE PUBLIC IS CORDIALLY INVITED. CALL 2-6810 FOR YOUR RESERVATIONS & TICKETS OR GET YOUR TICKETS ON SALE AT THE DOOR.

My Answer

By BILLY GRAHAM

QUESTION: "If, in order to fulfill the prophecies of the Old Testament, Jesus Christ had to be betrayed and crucified, why do we blame Judas Iscariot and Pontius Pilate for their actions? E. M.

ANSWER: The death of Jesus Christ was inevitable — not simply "that the scriptures might be fulfilled" (Matthew 26.56) but because of the wickedness of human nature and because the redemption of sinful men involves the utmost sacrifice.

But to say that the crucifixion was inevitable does not mean that those who actually brought it about were not responsible for their evil deeds. Judas, while fulfilling prophecy, was nevertheless a free agent. The same is true of Pontius Pilate. Up to the last moment both these men could have acted differently.

Had they done so, it does not mean that the Cross would not have happened. It means that it would have happened through the agency of other people — and in that case, no doubt, their names would have gone down in history as those who betrayed and crucified the Lord.

An illustration may help. It is possible to predict with a fair amount of accuracy how many people will be killed in street accidents in London or New York next year. The statistics of previous years will serve as a rough guide. But no one can foretell who the actual victims will be. History alone can determine that.

So it was with the Crucifixion. Yet remember this. Judas and Pilate were not the only ones responsible for the death of Christ. In a sense we all put Him to death—for He died for our sins.

(What is YOUR question? Write Billy Graham care of this newspaper.)

Chicago Tribune — New York News Syndicate, Inc.

EXCLUSIVE FOR OUR READERS, PATTERN BY FABULOUS HULITAR

PATTERN M284

by Philip Hulitar

PROMINENT DESIGNER—It's that unmistakable Hulitar look—that sleek, shapely, molded look—that makes this creation pure magic for the figure. No wonder glamorous movie stars and America's best-dressed are devoted to American designer Philip Hulitar! So exclusive are his creations that nowhere else but here, right here in our columns, will you find a pattern for this Hulitar Original. An exciting entrance-maker is M284. Luscious red roses and green leaves (easily tacked on) make a beautiful frame for your shoulders, and a cancan ruffle of red peeks beneath the hem while you're dancing. So beautifully curved is this dress, it would be devastating without any trimming at all. Choose lustrous satin, faille, or silk taffeta—sew with care—and you'll have an exclusive, exquisite Hulitar for your very own.

Pattern M284 is available in Misses' Sizes 10, 12, 14, 16 and 18. Size 16 requires 4¼ yards 39-inch fabric.

Send FIFTY CENTS (in coins) for Pattern M284 to Morning World, Pattern Department, P. O. Box 59, Old Chelsea Station, New York 11, N. Y. Please print plainly YOUR NAME, ADDRESS with ZONE, STYLE NUMBER and SIZE.

LET'S EXPLORE YOUR MIND

By ALBERT EDWARD WIGGAM, D. Sc.

Reg. U. S. Pat. Off.

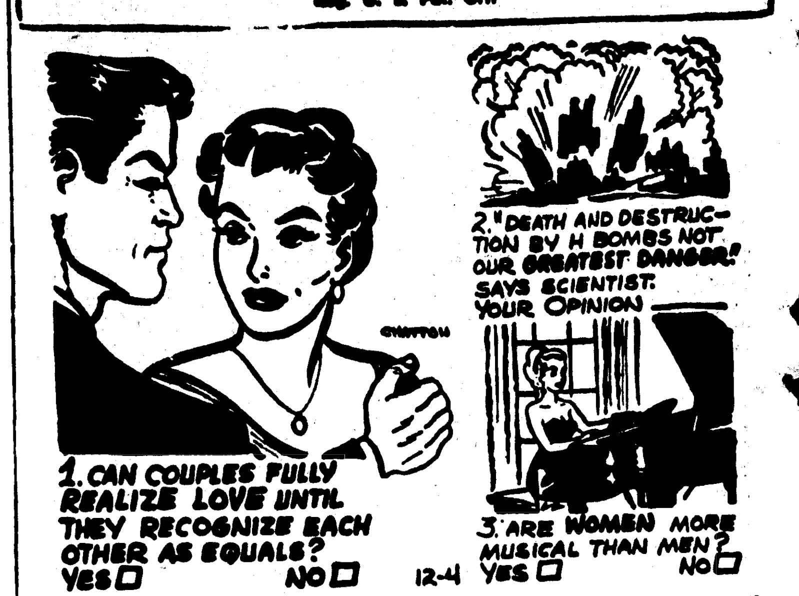

Answer to Question No. 1

1. Marynia Farnham says (paraphrased), "Love flourishes best only when there is confidence and security between the partners. If the needs of both partners are to be met, the husband must acknowledge his wife as his full intellectual equal." Our new booklet, "Facing the Facts of Married Life," with no pulled punches, is helping many see this in a new way. Nonprofit, 15 cents (coin only) plus self-addressed, stamped envelop.

Answer to Question No. 2

2. Biologist A. H. Sturtevant states (paraphrased), "The risk may be worth taking, but the sex cells of the entire human race, present and future, will be penetrated by the rays, and we know these rays if extreme or prolonged may injure these cells and the subsequent offspring. We must conclude the bombs may produce numerous defective humans and other animals." Pretty terrifying!

Answer to Question No. 3

3. Apparently yes. Iowa psychologists Manzer and Marovits gave the Kallwasser-Dykema Music Tests to large groups of men and women college students. The average of the women on all 10 tests was higher than that of the men. Why all the greatest composers are men is still a mystery.

Your Success in Marriage

New and extraordinary sidelights on matrimony and ways to insure happiness are explained in the booklet, "Your Success in Marriage." For a copy, send 15 cents (coin only), plus self-addressed, stamped envelope (give name of city and state), to Dr. A. E. Wiggam, care of this newspaper.

(Protected by John F. Dille Co.)

Brown some shredded raw cabbage in a little butter or margarine; or use bacon fat for the browning. Mix with cooked drained egg noodles, season well with salt and freshly-ground pepper. This is a European dish that tastes good with meat.

Acousticon
HEARING AIDS
Give the gift of good hearing this Christmas
THE GREAT NEW TUBELESS ACOUSTICON
3-TRANSISTOR HEARING AID
Come in, Call, or Write
Acousticon of Monroe
317 Bernhardt Bldg.
Phone 3-0810
H. M. (Lofty) Donald
Dist.

The exciting new idea behind the *motoramic* Chevrolet

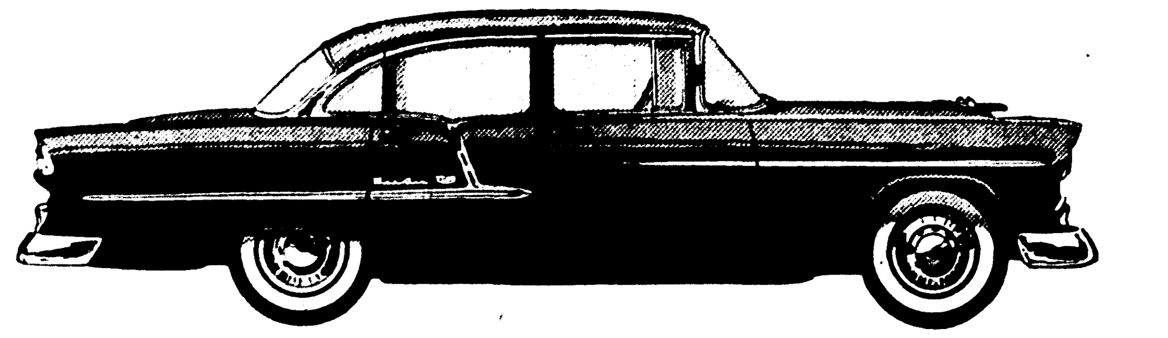

The Bel Air 4-Door Sedan—one of 14 new Fisher Body beauties in three new series

Maybe once in a car-buying lifetime, you come across something that breaks all the old patterns and establishes new ones. This is that kind of car. This is the true story of how Chevrolet and General Motors shaped a new idea in steel.

[illegible] pretty simple. Chevrolet and General Motors [illegible] to build the first low-priced car that would:

- [illegible] styling to be had.
- [illegible] engine design and engineering features.
- [illegible] the kind of performance and the kind of ride that have [illegible] before in a low-priced car.
- [illegible] quality of manufacture and materials.

[illegible] price field? That *did* take some doing! [illegible] Chevrolet and General Motors [illegible] and facilities, to carry out this exciting new idea? Here is how this new Chevrolet changes all your ideas about cars!

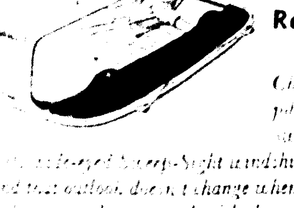

Real Show-Car Styling!

Your eye tells you the Motoramic Chevrolet is no styling "patch-up" job. A rakish, low profile . . . soft [illegible] from its sleek rear fenders [illegible] Sweep-Sight windshield . . . a new outlook for motoring. And that outlook doesn't change when you slip inside . . . exciting fabrics and trim are harmonized with the whole car.

A Sensational Ride!

You live the new idea instantly . . . you glide . . . actually *glide* because spherical joints "roll with the punch" of the road in Chevrolet's new Glide-Ride front suspension. And outrigger rear springs mean new balance in turns . . . turns made so effortless by new ball-race steering.

And when you stop suddenly, new Anti-Dive braking control checks that nosing down in front . . . you get "heads up" stopping. Tubeless tires mean much greater protection against blowouts. And with new high-level ventilation there's fresher air.

Power Beyond Compare!

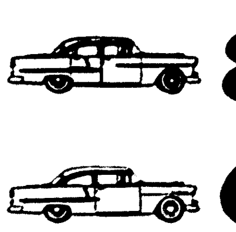

8
6

You also feel the new idea quickly . . . quick power like a panther's paw with the new "Turbo-Fire V8" (162 h.p.) and two new "Blue-Flame" 6's. And sparking this performance is a 12-volt electrical system giving you better ignition, faster starting, greater electrical reserve for any of the power assists you might desire. You have a transmission choice of economical Overdrive and improved, automatic Powerglide (optional at extra cost) or standard shift.

Even Air Conditioning!

And if you desire the convenience of power assists (optional at extra cost) . . . you'll find new power-steering and improved power brakes on all models. Power-controlled windows and powershift seat are available on the Bel Air and "Two-Ten" models, while air conditioning may be added on V8 models.

Won't You Try It?

Here, we can only tell you how successfully the Motoramic Chevrolet expresses the new idea behind it. But the car itself can quickly show you! Come in for a demonstration drive, won't you, first chance you get.

MORE THAN A NEW CAR,
A NEW CONCEPT OF LOW-COST MOTORING

Everything's new in the
motoramic
CHEVROLET

CHEVROLET

Drive with care . . . EVERYWHERE! Make December 15 and every day SAFE-DRIVING DAY!

LEE-ROGERSCHEVROLET CO., INC.
Washington At North 2nd Monroe, La. Phone 8165

Heavy Fines Are Imposed In Game Violation Cases

Four men were fined $100 each and one was fined $105 by federal judges for violation of the U. S. migratory game bird laws this week. U. S. Judge Edwin Hunter, at Lake Charles, fined Newell Nugent, of Lake Charles, $100 for killing doves during the closed season; he fined Hilliard Breaux, Jennings, $100 for killing wild ducks in closed season; and he also fined G. C. Sandifer, Vinton, $100 for killing doves in closed season. Robert Earl Billeaud, of Lafayette, was fined $105 by Judge Hunter for having over the bag limit of doves.

Federal Judge Ben C. Dawkins, Jr., at Shreveport, fined Paul J. Worsham, of the Palm Beach, Fla. Air Force Base, $100 for hunting ducks without a federal duck stamp. He also imposed a six months' jail sentence, but suspended the sentence and placed Worsham on five years' unsupervised probation.

All told, 78 cases of game and fish law violations were disposed of this week, according to the report issued by John L. McGee, acting law enforcement chief of the wildlife and fisheries commission. Twelve of the cases were turned over to federal authorities for prosecution. Those convicted in north Louisiana parishes were:

Bienville: Albert Lynn Parker, Quitman, was fined $25 and court costs at Arcadia, by Judge Percy Brown, when he was convicted of hunting squirrels during closed season. Rangers Sparks Foster and Thurmon Shell and Capt. Clarence Hood made the arrest.

Concordia: At Ferriday, Justice of the Peace J. T. Massey fined Manuel Wilette, Jr., Pollock, $25 and costs for killing a doe deer. Ranger Jack Coleman and Capt. Earl Nugent made the arrest.

Concordia: At Ferriday, Justice of the Peace J. T. Massey fined Manuel Willette, Jr., Pollock, $25 and costs for killing a doe deer. Ranger Jack Coleman and Capt. Earl Nugent made the arrest.

MAKES BATH SAFE

NEW YORK—Bath or shower now can be made slip-proof by sprinkling a few drops of a new chemical on the dry bath surface. When the water is turned on, the chemical forms an invisible, but non-slip film. The manufacturer says the product is harmless, and can be removed from the tub with any household detergent. (Nev-Er-Slip, by Nail-do Corp., New York).

PIANOS RENTED
AS LOW AS $2.00 WK.
Full option to buy later!
INQUIRE NOW
Hewitt's 216 Grammont
(NEXT TO UNION BUS STATION)

Sunday Crossword Puzzle

BY THOMAS MEEKIN

ACROSS

1 Place of learning
7 Clipped off
13 Wink of sleep
19 Accusation
20 Melodic
21 Irish lamentation
22 The 3:58 mile, for instance
23 Christmas tree decoration
24 Script
26 Noah's vessel
27 Know-it-alls
29 Once more
31 Damage
32 Wharf
34 Therefore
35 Duke of Windsor
37 —— Morgans
38 Jewish home service
40 Dinner bell
42 Incursion
43 Surfeits
44 Mrs. Arnaz's TV role
46 Asunder
48 Constraint
49 Thin plate
52 Acquire
54 Tooth
55 Mr. Twist
56 Biblical Mt.
57 Excused
61 Part of bird's bill
62 Leafed stems
64 Hooded shirt
65 Blackbird
66 —— Kringle
68 Italian coins
69 Author of a Gospel
70 10 make a first down
72 Greek letter
73 Diagrams
75 European exchange
77 Stumble
78 Strolling about
80 Pinza's voice
81 Struggled
83 Fissure
84 Young hen
85 Mason's tool
86 Dope fiend
89 Actress Davis
90 Pile
91 Combine
92 Lot's wife's end
93 Actress Powers
96 Picture: Slang
100 Negritos
101 Doctrine
103 Close-fitting cap
105 Kuomintang council
106 Large hawk: Scot
107 Souvenir
108 7,540 sq. miles of lake
111 "—— Hopkins"
112 Externally
114 Alarmed
116 Child's toy
118 City theater district
119 Inborn
120 Wall ——
121 Shriek
122 Fashioned
123 Parts of the whole

DOWN

1 Fragments
2 Darling: Fr.
3 Mangled
4 Gold: Sp.
5 A Grimm being
6 Shelf
7 Saddle strap
8 Prayer
9 Half a quart
10 Sheriff's men
11 Compass point
12 A state
13 Author of "Blithe Spirit"
14 Biting
15 Slim
16 Negative
17 Stimulate
18 Lares and ——
25 Herbage
28 Debauch
30 Way of walking
33 Experiences over again
36 Danube tributary
37 N Dakota's largest city
39 Old alphabetic sign
41 Shelter for 45 down
43 Kind of school
45 Autos
47 Bowling targets
48 Muggy
49 Davy Jones' place
50 Watchword in Spain
51 Actress Hopkins
52 Bravery
53 Arabian chiefs
54 Hay handling tools
57 Rabbit food
58 Bigoted
59 Salad herb
60 Dissipate
63 Sow
64 Wait a moment
67 Unite
69 Mohammedan
71 A wasting away, from disuse
74 Elevator
75 Lett
76 Italian family
79 2-masted ships
80 City in Montana
82 Deadfall
84 Large-billed birds
86 Friend, in Spain
87 Motorists' problems
88 Rigorous
89 Island E of Java
90 Bristle
92 Not often
94 Nimble
95 Weighted down
97 Ejection
98 Shadowed: Slang
99 Attacks
101 Spanish girl's name
102 Thieves counted by Ali Baba
104 Foremost
107 Breathing sound
109 Part of hand
110 Gadzooks!
113 Strife
115 Falstaff's trouble
117 Three: Pref.

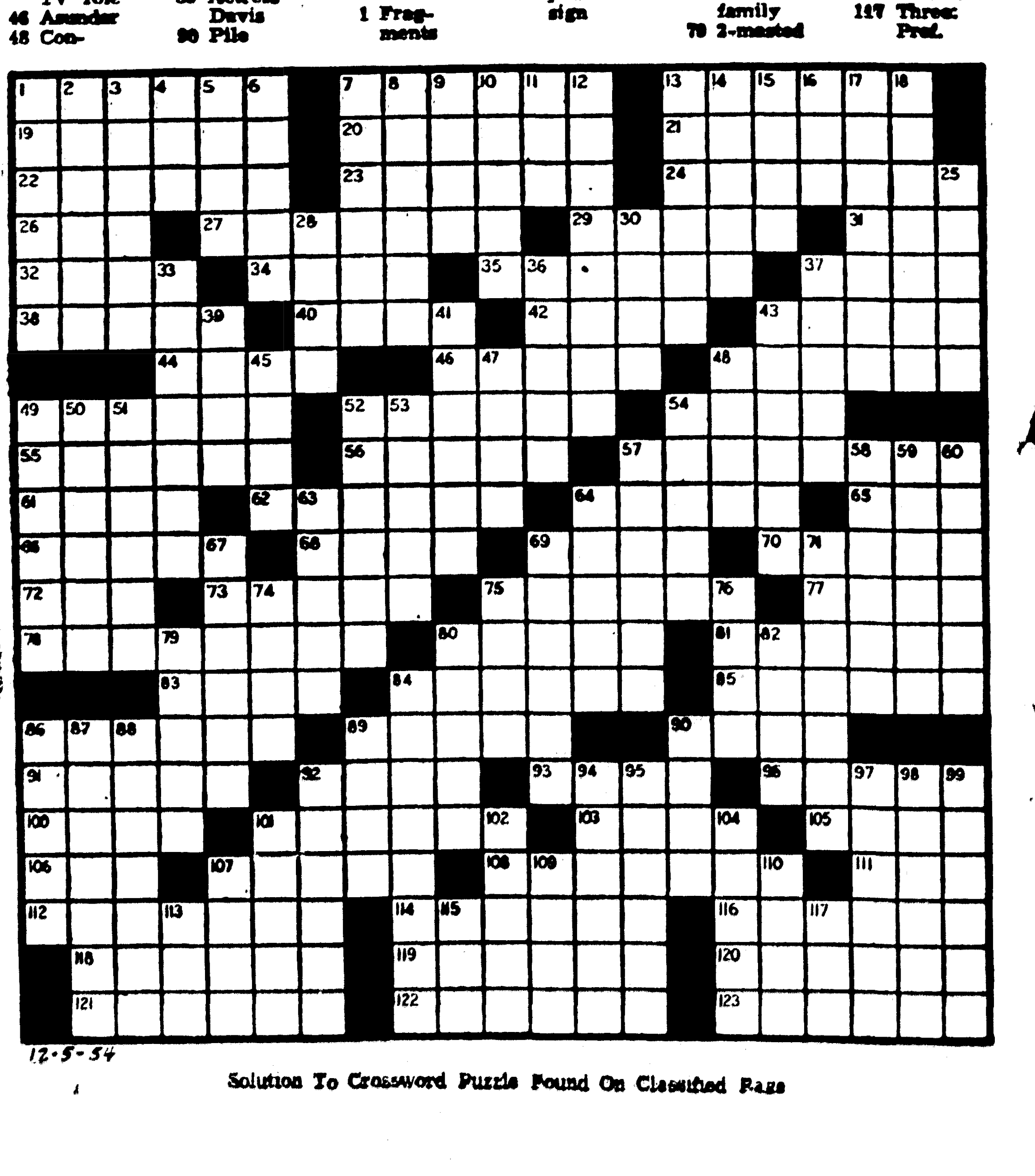

12-5-54

Solution To Crossword Puzzle Found On Classified Page

Why Grow Old?

By Josephine Lowman

Experience Teaches You Plan For Living

Overeat and grow old faster.

Everything, from statistics to jawlines and waistlines, seems to indicate that for vibrant health, smaller portions of food should be the rule after 40.

There are several reasons for this: the glandular system is not so rampant as in early youth. Physical activity has slowed down and adults have stopped growing—at least they have stopped growing taller but often grow wider.

Fresh Fruits

The system is not so capable of taking care of rich, heavy, indigestible food as it was in earlier years. Lean meat, fruit juices, simple desserts, eggs, whole wheat, cheese, milk, and a variety of fresh fruits and vegetables make the perfect diet for the not-so-young person. The portions shouldn't be large.

Plenty of sleep and more frequent rest periods are advisable. This doesn't mean that you should go into a sort of decline. It does mean that there is no use fooling yourself because you haven't quite the stamina at 40 that you had at 30!

If you have good health, you still have so much vitality left that you can do practically everything you want to except possibly run up Pike's Peak or become a championship tennis player or ice skater.

As adults, we stop growing taller but we often grow wider.

Stick to Plan

Get a plan! Unless you have been very blind, by middle age you know what is good for you individually. You are on intimate terms with the little idiosyncrasies of your digestive system and physical makeup in general. Take all of these into consideration when you lay out your plan. Then stick to it!

If you are worried about menopause and wish to have direction during that time, send a stamped, self-addressed envelope with your request for leaflet No. 32 to Josephine Lowman in care of The Morning World.

Tomorrow: "Your Mental Attitude Is Reflected in Face."

"MARDIS GRAS REVUE"

HAIRSTYLES 1854 TO 1954

Christmas Dance

SPONSORED BY FRANCIS BEAUTY COLLEGE and ALUMNAE

Saturday, Dec. 11

MEL SPAIN'S ORCHESTRA

FRANCES HOTEL ROOF

KING: MICHAEL GERVAIS OF THE HAIR FASHION GUILD

STLYE REVUE 8 'TIL 9 DANCE 9 'TIL ?

QUEEN: MISS EVELYN RENFROW

Welcome .... By Mrs. Ophelia Francis
Commentator .... Mrs. Tressie Arnold of Shreveport

$1.20 PER PERSON—TAX INCLUDED

NEVER BEFORE HAS SUCH AN UNUSUAL HAIRSTYLE REVUE BEEN PRESENTED IN MONROE. THE PUBLIC IS CORDIALLY INVITED. CALL 2-6810 FOR YOUR RESERVATIONS & TICKETS OR GET YOUR TICKETS ON SALE AT THE DOOR.

My Answer

By BILLY GRAHAM

QUESTION: "If, in order to fulfill the prophecies of the Old Testament, Jesus Christ had to be betrayed and crucified, why do we blame Judas Iscariot and Pontius Pilate for their actions? E. M.

ANSWER: The death of Jesus Christ was inevitable — not simply "that the scriptures might be fulfilled" (Matthew 26.56) but because of the wickedness of human nature and because the redemption of sinful men involves the utmost sacrifice.

But to say that the crucifixion was inevitable does not mean that those who actually brought it about were not responsible for their evil deeds. Judas, while fulfilling prophecy, was nevertheless a free agent. The same is true of Pontius Pilate. Up to the last moment both these men could have acted differently.

Had they done so, it does not mean that the Cross would not have happened. It means that it would have happened through the agency of other people — and in that case, no doubt, their names would have gone down in history as those who betrayed and crucified the Lord.

An illustration may help. It is possible to predict with a fair amount of accuracy how many people will be killed in street accidents in London or New York next year. The statistics of previous years will serve as a rough guide. But no one can foretell who the actual victims will be. History alone can determine that.

So it was with the Crucifixion. Yet remember this. Judas and Pilate were not the only ones responsible for the death of Christ. In a sense we all put Him to death—for He died for our sins.

(What is YOUR question? Write Billy Graham care of this newspaper.)

Chicago Tribune — New York News Syndicate, Inc.

EXCLUSIVE FOR OUR READERS, PATTERN BY FABULOUS HULITAR

PATTERN M284

by Philip Hulitar

PROMINENT DESIGNER—It's that unmistakable Hulitar look—that sleek, shapely, molded look—that makes this creation pure magic for the figure. No wonder glamorous movie stars and America's best-dressed are devoted to American designer Philip Hulitar! So exclusive are his creations that nowhere else but here, right here in our columns, will you find a pattern for this Hulitar Original. An exciting entrance-maker is M284. Luscious red roses and green leaves (easily tacked on) make a beautiful frame for your shoulders, and a cancan ruffle of red peeks beneath the hem while you're dancing. So beautifully curved is this dress, it would be devastating without any trimming at all. Choose lustrous satin, faille, or silk taffeta—sew with care—and you'll have an exclusive, exquisite Hulitar for your very own.

Pattern M284 is available in Misses' Sizes 10, 12, 14, 16 and 18. Size 16 requires 4¼ yards 39-inch fabric.

Send FIFTY CENTS (in coins) for Pattern M284 to Morning World, Pattern Department, P. O. Box 59, Old Chelsea Station, New York 11, N. Y. Please print plainly YOUR NAME, ADDRESS with ZONE, STYLE NUMBER and SIZE.

LET'S EXPLORE YOUR MIND

By ALBERT EDWARD WIGGAM, D. Sc.

Reg. U. S. Pat. Off.

Answer to Question No. 1

1. Marynia Farnham says (paraphrased), "Love flourishes best only when there is confidence and security between the partners. If the needs of both partners are to be met, the husband must acknowledge his wife as his full intellectual equal." Our new booklet, "Facing the Facts of Married Life," with no pulled punches, is helping many see this in a new way. Nonprofit, 15 cents (coin only) plus self-addressed, stamped envelop.

Answer to Question No. 2

2. Biologist A. H. Sturtevant states (paraphrased), "The risk may be worth taking, but the sex cells of the entire human race, present and future, will be penetrated by the rays, and we know these rays if extreme or prolonged may injure these cells and the subsequent offspring. We must conclude the bombs may produce numerous defective humans and other animals." Pretty terrifying!

Answer to Question No. 3

3. Apparently yes. Iowa psychologists Manzer and Marovits gave the Kallwasser-Dykema Music Tests to large groups of men and women college students. The average of the women on all 10 tests was higher than that of the men. Why all the greatest composers are men is still a mystery.

Your Success in Marriage

New and extraordinary sidelights on matrimony and ways to insure happiness are explained in the booklet, "Your Success in Marriage." For a copy, send 15 cents (coin only), plus self-addressed, stamped envelope (give name of city and state), to Dr. A. E. Wiggam, care of this newspaper.

(Protected by John F. Dille Co.)

Brown some shredded raw cabbage in a little butter or margarine; or use bacon fat for the browning. Mix with cooked drained egg noodles, season well with salt and freshly-ground pepper. This is a European dish that tastes good with meat.

Acousticon

HEARING AIDS

Give the gift of good hearing this Christmas

THE GREAT NEW TUBELESS ACOUSTICON

3-TRANSISTOR HEARING AID

Come in, Call, or Write

Acousticon of Monroe

317 Bernhardt Bldg.

Phone 3-0810

H. M. (Lofty) Donald

Dist.

The exciting new idea behind the *motoramic* Chevrolet

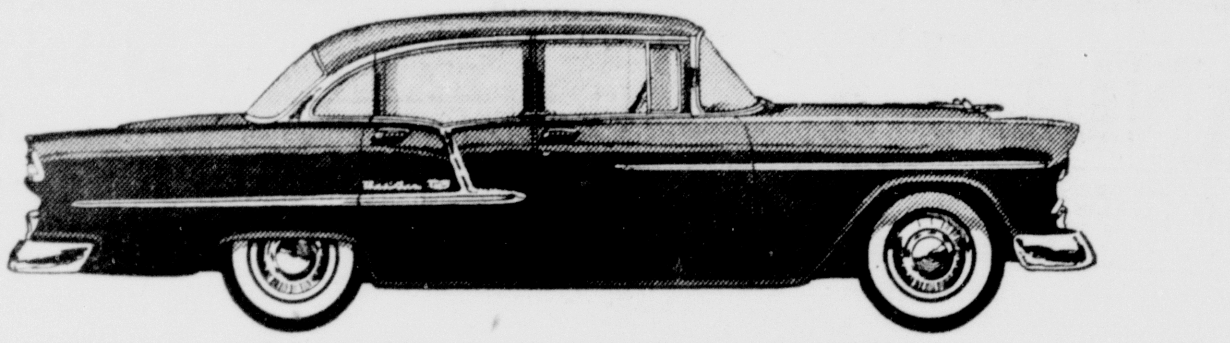

The Bel Air 4-Door Sedan—one of 14 new Fisher Body beauties in three new series

Maybe once in a car-buying lifetime, you come across something that breaks all the old patterns and establishes new ones. This is that kind of car. This is the true story of how Chevrolet and General Motors shaped a new idea in steel.

Like most good ideas, this one is pretty simple. Chevrolet and General Motors set out to build the first low-priced car that would:

- *bring you the very freshest and finest styling to be had.*
- *bring you the most advanced engine design and engineering features;*
- *bring you the kind of performance and the kind of ride that have never been available before in a low-priced car.*
- *bring you the highest quality of manufacture and materials.*

All this in Chevrolet's price field? That *did* take some doing! And isn't it logical that only Chevrolet and General Motors have the people, skills, resources and facilities, to carry out this exciting new idea? Here is how this new Chevrolet changes all your ideas about cars!

Real Show-Car Styling!

Your eye tells you the Motoramic Chevrolet is no styling "patch-up" job. A rakish, low profile . : : soft swiftness from its sleek rear fenders to its wide-eyed Sweep-Sight windshield . : . a new outlook for motoring. And that outlook doesn't change when you slip inside . : . exciting fabrics and trim are harmonized with the whole car.

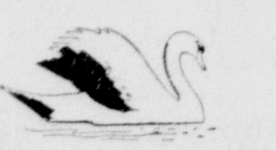

A Sensational Ride!

You live the new idea instantly : : . you glide : : : actually *glide* because spherical joints "roll with the punch" of the road in Chevrolet's new Glide-Ride front suspension. And outrigger rear springs mean new balance in turns . . : turns made so effortless by new ball-race steering.

And when you stop suddenly, new Anti-Dive braking control checks that nosing down in front . : : you get "heads up" stopping. Tubeless tires mean much greater protection against blowouts. And with new high-level ventilation there's fresher air.

Power Beyond Compare!

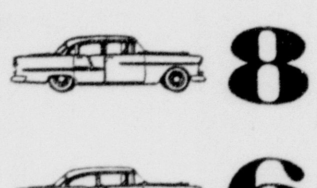

You also feel the new idea quickly : : : quick power like a panther's paw with the new "Turbo-Fire V8" (162 h.p.) and two new "Blue-Flame" 6's. And sparking this performance is a 12-volt electrical system giving you better ignition, faster starting, greater electrical reserve for any of the power assists you might desire. You have a transmission choice of economical Overdrive and improved, automatic Powerglide (optional at extra cost) or standard shift.

Even Air Conditioning!

And if you desire the convenience of power assists (optional at extra cost) . : . you'll find new power-steering and improved power brakes on all models. Power-controlled windows and powershift seat are available on the Bel Air and "Two-Ten" models, while air conditioning may be added on V8 models.

Won't You Try It?

Here, we can only tell you how successfully the Motoramic Chevrolet expresses the new idea behind it. But the car itself can quickly show you! Come in for a demonstration drive, won't you, first chance you get.

MORE THAN A NEW CAR,
A NEW CONCEPT OF LOW-COST MOTORING

Everything's new in the motoramic CHEVROLET

CHEVROLET

Drive with care . . . EVERYWHERE! Make December 15 and every day SAFE-DRIVING DAY!

LEE-ROGERSCHEVROLET CO., INC.

Washington At North 2nd — Monroe, La. — Phone 8165

Heavy Fines Are Imposed In Game Violation Cases

Four men were fined $100 each and one was fined $105 by federal judges for violation of the U. S. migratory game bird laws this week. U. S. Judge Edwin Hunter, at Lake Charles, fined Newell Nugent, of Lake Charles, $100 for killing doves during the closed season; he fined Hilliard Breaux, Jennings, $100 for killing wild ducks in closed season; and he also fined G. C. Sandifer, Vinton, $100 for killing doves in closed season. Robert Earl Billeaud, of Lafayette, was fined $105 by Judge Hunter for having over the bag limit of doves.

Federal Judge Ben C. Dawkins, Jr., at Shreveport, fined Paul J. Worsham, of the Palm Beach, Fla. Air Force Base, $100 for hunting ducks without a federal duck stamp. He also imposed a six months' jail sentence, but suspended the sentence and placed Worsham on five years' unsupervised probation.

All told, 78 cases of game and fish law violations were disposed of this week, according to the report issued by John L. McGee, acting law enforcement chief of the wildlife and fisheries commission. Twelve of the cases were turned over to federal authorities for prosecution. Those convicted in north Louisiana parishes were:

Bienville: Albert Lynn Parker, Quitman, was fined $25 and court costs at Arcadia, by Judge Percy Brown, when he was convicted of hunting squirrels during closed season. Rangers Sparks Foster and Thurmon Shell and Capt. Clarence Hood made the arrest.

Concordia: At Ferriday, Justice of the Peace J. T. Massey fined Manuel Wilette, Jr., Pollock, $25 and costs for killing a doe deer. Ranger Jack Coleman and Capt. Earl Nugent made the arrest.

Concordia: At Ferriday, Justice of the Peace J. T. Massey fined Manuel Willette, Jr., Pollock, $25 and costs for killing a doe deer. Ranger Jack Coleman and Capt. Earl Nugent made the arrest.

MAKES BATH SAFE

NEW YORK—Bath or shower now can be made slip-proof by sprinkling a few drops of a new chemical on the dry bath surface. When the water is turned on, the chemical forms an invisible, but non-slip film. The manufacturer says the product is harmless, and can be removed from the tub with any household detergent. (Nev-Er-Slip, by Nail-do Corp., New York).

PIANOS RENTED

AS LOW AS $2.00 WK.

Full option to buy later!

INQUIRE NOW

Hewitt's 216 Grammont

(NEXT TO UNION BUS STATION)

Sunday Crossword Puzzle

BY THOMAS MEEKIN

ACROSS

1 Place of learning
7 Clipped off
13 Wink of sleep
19 Accusation
20 Melodic
21 Irish lamentation
22 The 3:58 mile, for instance
23 Christmas tree decoration
24 Script
26 Noah's vessel
27 Know-it-alls
29 Once more
31 Damage
32 Wharf
34 Therefore
35 Duke of Windsor
37 —— Morgana
38 Jewish home service
40 Dinner bell
42 Incursion
43 Surfeits
44 Mrs. Arnaz's TV role
46 Asunder
48 Constraint
49 Thin plate
52 Acquire
54 Tooth
55 Mr. Twist
56 Biblical Mt.
57 Excused
61 Part of bird's bill
62 Leafed stems
64 Hooded shirt
65 Blackbird
66 —— Kringle
68 Italian coins
69 Author of a Gospel
70 10 make a first down
72 Greek letter
73 Diagrams
75 European exchange
77 Stumble
78 Strolling about
80 Pinza's voice
81 Struggled
83 Fissure
84 Young hen
85 Mason's tool
86 Dope fiend
89 Actress Davis
90 Pile
91 Combine
92 Lot's wife's end
93 Actress Powers
96 Picture: Slang
100 Negritos
101 Doctrine
103 Close-fitting cap
105 Kuomintang council
106 Large hawk: Scot
107 Souvenir
108 7,540 sq. miles of lake
111 "—— Hopkins"
112 Externally
114 Alarmed
116 Child's toy
118 City theater district
119 Inborn
120 Wall ——
121 Shriek
122 Fashioned
123 Parts of the whole

DOWN

1 Fragments
2 Darling: Fr.
3 Mangled
4 Gold: Sp.
5 A Grimm being
6 Shelf
7 Saddle strap
8 Prayer
9 Half a quart
10 Sheriff's men
11 Compass point
12 A state
13 Author of "Blithe Spirit"
14 Biting
15 Slim
16 Negative
17 Stimulate
18 Lares and ——
25 Herbage
28 Debauch
30 Way of walking
33 Experiences over again
36 Danube tributary
37 N Dakota's largest city
39 Old alphabetic sign
41 Shelter for 45 down
43 Kind of school
45 Autos
47 Bowling targets
48 Muggy
49 Davy Jones' place
50 Watchword in Spain
51 Actress Hopkins
52 Bravery
53 Arabian chiefs
54 Hay handling tools
57 Rabbit food
58 Bigoted
59 Salad herb
60 Dissipate
63 Sow
64 Wait a moment
67 Unite
69 Mohammedan
71 A wasting away, from disuse
74 Elevator
75 Lett
76 Italian family
79 2-masted ships
80 City in Montana
82 Deadfall
84 Large-billed birds
86 Friend, in Spain
87 Motorists' problems
88 Rigorous
89 Island E of Java
90 Bristle
92 Not often
94 Nimble
95 Weighted down
97 Ejection
98 Shadowed: Slang
99 Attacks
101 Spanish girl's name
102 Thieves counted by Ali Baba
104 Foremost
107 Breathing sound
109 Part of hand
110 Gadzooks!
113 Strife
115 Falstaff's trouble
117 Three: Pref.

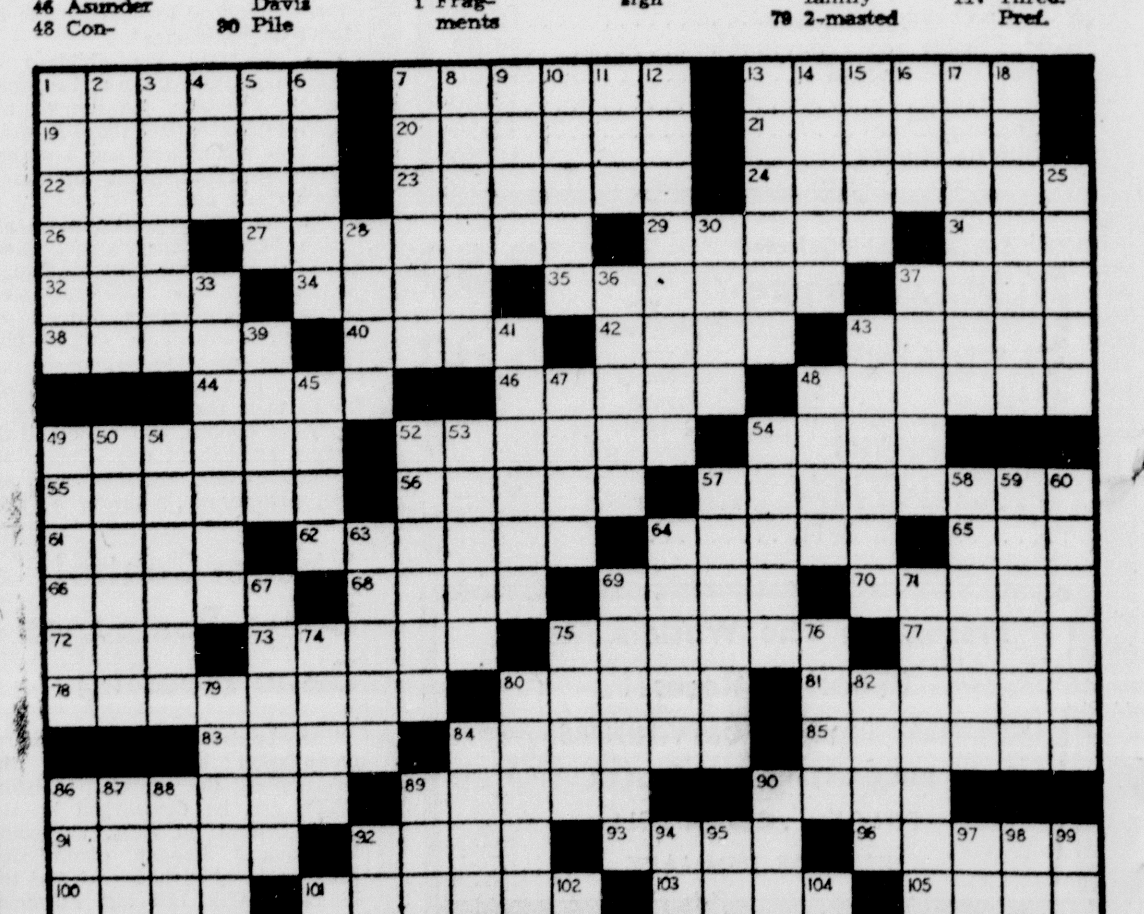

12-5-54

Solution To Crossword Puzzle Found On Classified Page

In Hollywood

By Jimmy Fidler

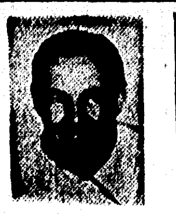

New Hairdos

By Gordon Bau
(Guest Columnist)

HOLLYWOOD, December 4—Lana Turner is a coralescent blonde, Peggie Castle is a moonbeam silver, Greer Garson is a sunset crimson and the poor male is slowly going color blind.

If this sounds a little confusing and up in the "hair," don't despair, it's just that Hollywood's film actresses are joining the bandwagon on the latest coast-to-coast fad of matching their hair to the color of their ensembles, or vice-versa.

You need a spectroscope these days to distinguish the various shades and hues which the gals are employing on their crowning glories. Not content with nature's own magic, the screen lovelies are tinting their golden locks in any color but gold. There is chlorophyll green, polynesian bronze, basinette blue and Martinique mahogany.

Lana's amazing tress transposition is the result of a secret formula which will not be revealed until after she completes her starring role in Warners' "The Sea Chase," with John Wayne.

Hair stylist Myrl Stoltz, who mixed the magic formula, says she got the inspiration for the tint from "coral shimmering in a phosphorescent sea" while sitting on a moonlit beach at Kailua, Hawaii, where much of the Warner-Color picture was filmed.

Miss Turner is now purchasing a matching wardrobe to go with her new hairdo. She also says she is going to experiment with a kaleidoscope of colrs that will harmonize hair and clothes in a pleasing manner.

Peggie Castle, who recently completed a featured role in "Target Zero," starring Richard Conte, surprised the cast and crew of the picture when she returned to the home lot with her naturally blonde curls glistening like the milky way. Her hair is now as brilliant as sterling silver and it matches a silver-grey suit with ermine trimming she bought at the Colorado Springs' location of the Korean War story.

Greer Garson's red hair is used to excellent advantage in "Strange Lady in Town," starring Dana Andrews. In the CinemaScope-WarnerColor picture she goes about bareheaded, attracting the bug-eyed attention of Mexican peons, Indians and Americans in the story of Santa Fe in 1870.

Director Mervyn LeRoy ordered the wardrobe department to equip Miss Garson with a crimson wardrobe to match her flaming tresses while the picture was on location near Tucson, Arizona.

After a few days shooting, the hairdresser on the picture detected a slight lightening of the star's natural hair color. Miss Garson admitted that hair never before had encountered Old Sol's fierce actinic and ultra-violent bombardment to such a degree.

Miss Garson underwent hot oil treatments and lo and behold, her red hair, under strict care, became a special brand of red which she now terms crimson sunset. She, also, is buying a wardrobe to match.

The gals may be ecstatic over this new way to deplete the old man's bank account, but the idea shouldn't go over too well with the men.

As head of the makeup department at Warner Bros., I am naturally in the midst of "beauty." Beauty, says Webster, is a quality that pleases in flowers, pictures and music. My definition is that beauty is anything the motion picture fans thinks of as beauty.

Moviegoers today are recognizing that many of Hollywood's new stars are definitely in a beauty class by themselves. The new beauty is to muss your hair, dirty your face, rip your clothes and hide your nice figure—if you can. Collect those exterior attributes, add a shocking dramatic scene in a film and a trip to the Academy Award dais, and one of those golden statuettes called Oscars may be in the offing.

I have just finished "beautifying" Virginia Mayo in "The Silver Chalice," and Doris Day in "Young At Heart." I talked with them about fashion trends. They asked me questions about how to increase feminine beauty. I am pretty certain that the swing in beauty is from silk to calico and from cupid bow lips to no lipstick, whatsoever. That, you say, is heresy. Maybe—maybe not.

In some of our more recent pictures we have been using only base makeup on the girls. In 'East of Eden' we had a simple problem. I wouldn't even call it a problem. We used little makeup at all. Julie Harris was as natural as you can get. Her hair came streaming down over her shoulders like a wild river. Her face was completely void of color. Natural human colors are natural—and this fact is being studied for better effects in filming pictures in color.

(Distributed by McNaught Syndicate, Inc.)

TWIN BREAKS

GREGORY, S. D. — Terry and Larry Schlaht, the identical twin sons of Mr. and Mrs. Gordon Schlaht, believe in doing everything in pairs. In September, Terry suffered a broken left ankle in a football camp. In October, Larry — first string quarterback on the Gregory High School team — broke his left ankle in a game at Platte, S. D.

HEARING AIDS
OFFICE NOW OPEN
Try Acousticon's new "all-purpose" 3 Transistor hearing aid. Money-back guarantee. No cost or obligation. Come in or write.
Acousticon of Monroe
317 Bernhardt Bldg. Ph. 3-0810

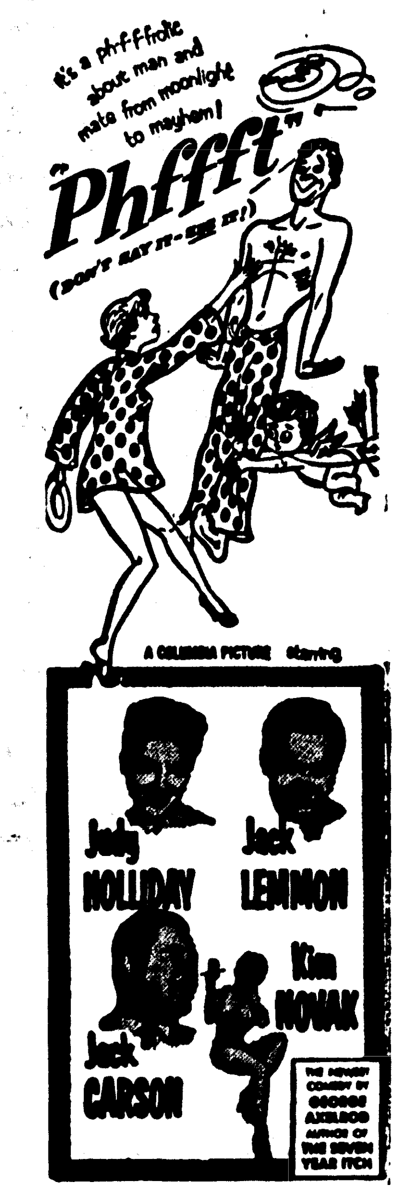

SATURDAY
DECEMBER 11TH
NEVILLE HI SCHOOL AUDITORIUM

Children's Matinee 2 P. M.
Night Show .... 8 P. M.
Tickets Now On Sale At
Lane-Wilson Seed Co.
115 No. Grand
Edwards Esso Service Sta.
600 Louisville
ADULTS—$1.00 INC. TAX
All proceeds go to Monroe-West Monroe Pilot Club Charities.

PICNIC LUNCHES
A SPECIALTY FROM
Hollywood Bar-B-Que House
4th & Hudson Lane
½ Bar-B-Cue Chicken with Sauce — Potato Salad — Sliced Pickles & Onions — Bread — Napkin — Spoon — BOXED FOR CONVENIENCE
ONLY 90c
DROP BY & PICK UP 2 OR 3 Ph. 5-1121 or 2-2531

SPECIAL!!
For Home, Parties, Picnics, Sales-Meetings & Conventions!
Whole Fried Chicken $1.75
Half Chicken 90c
Luncheonette $1.15
LUNCH BOX 75c
Delicious Shrimp Box $1.00
RAINEY'S Chicken Box
"In A Box To Take Out"
Louisville Ave. Opposite Star Motel
Dial 5-1902 For Quick Service

FIRST DRIVE IN SHOWING
JOY DRIVE-IN
SHOW TIME AT DUSK
BEGINS WHERE THE ROBE LEFT OFF
All the Glory, Grandeur, Pleasure, Passion, Spectacle and Splendor that was Rome!
TECHNICOLOR
DEMETRIUS and the GLADIATORS
VICTOR MATURE
SUSAN HAYWARD
MICHAEL RENNIE
DEBRA PAGET
CINEMASCOPE
ALSO
GIRL ON THE BRIDGE
Beverly Michaels

STRAND
NOW SHOWING
SPENCER TRACY
Broken Lance
In the wonder of STEREOPHONIC SOUND
CARTOON & NEWS
RIALTO
NOW SHOWING
WARNER BROS. PRESENT
KING RICHARD AND THE CRUSADERS
CINEMASCOPE
WARNERCOLOR
HARRISON · MAYO · SANDERS · HARVEY
ROBERT DOUGLAS
HENRY BLANKE
CARTOON & NEWS

RADIO

This newspaper is not responsible for changes in programs since they are furnished by the respective stations. Schedules are by Central Standard Time.

SUNDAY

KLIC—1230 KC

MBS—250 Watts

5:55—Sign On	1:00—Your Star Time	5:45—Harry Wismer
6:00—News	1:15—Bandstand USA	6:00—Melody Lane
6:05—Musical Memories	1:30—Bandstand USA	6:30—Family Theater
6:45—News	2:00—Sentenced	7:00—Let's Go To Town
7:00—The Quartet Sings	2:30—John Steele, Adevn.	7:15—Your Navy Show
7:15—Morning Melodies	2:45—Here's To Vets	7:30—Candlelight & Silver
7:30—Pleasant Platters	3:00—Here's To Vets	8:00—Parkview Bapt. Ch.
8:00—Church of God Hour	3:15—Forward March	8:30—Platter Parade
8:30—Assembly of God Ch.	2:30—John Steele, Adventr.	9:00—Showcase of Hits
9:00—Church of Christ	3:00—Here's To Vets	9:30—Concert In Jazz
9:15—Quartet Time	3:15—Forward March	10:00—Hour Of Decision
9:30—Voice of Prophecy	3:30—Treasury Agent	10:30—W'Peg Sun. Concert
10:00—Music Easy Listening	4:00—The Shadow	11:00—Dance Orchestra
10:30—Back to God	4:30—True Detective	11:45—Just Good List'ng
11:00—Coll. Place Bapt. Ch.	4:50—Cecil Brown	11:55—News
12:00—Noon Time Melodies	5:00—Nick Carter	12:00—SIGN OFF
12:30—Lutheran Hour	5:30—Bob Considine	

KMLB—1440 KC

ABC—5,000 Watts Day—1,000 Watts Night—KMLB-FM 104.1 MC

6:00—News, Sunday Music	12:00—News	6:30—News
6:05—Music For Sunday	12:15—Serenade In Blue	6:35—Living Rm. Frolics
6:15—Your Hymns & Mine	12:05—World News	7:35—Living Room rolics
6:30—News, Hymns	12:30—Musical Questions	8:00—Walter Winchell
6:35—Music For Sunday	1:00—News,	8:15—Taylor Grant
6:45—Hour of St. Francis	1:05—Bowling Hilites	8:30—Highway Frolics
7:00—Protestant Hour	1:15—Reserved For You	8:45—Hiway Frolics, News
7:30—World News	1:30—Proudly We Hail	8:55—Week End News
7:40—Sunday School Lesson	2:00—Herald of Truth	9:00—Paul Harvey
7:55—Louisiana News	2:30—Hour of Decision	9:15—Elmer Davis
8:00—Brotherhood Hour	3:00—Revival	9:30—Beyond the Stars
8:30—Light & Life Hour	4:00—Youth on the March	9:55—Sunday Melodies
9:00—First Baptist Church	4:25—Week End News	10:00—News,
9:30—News, Negro Choir	4:30—Greatest Story	10:05—World News
9:35—Negro College Choir	5:00—Tomorrow's Headlines	10:15—Moods in Melodies
10:00—Grace Episcopal	5:15—Guy Lombardo	10:30—Revival Time
10:15—Your Man Sunday	5:30—Vocal Varieties	11:00—News,
10:30—News,	5:45—Guest Star	11:15—Music in the Nite
10:35—Message of Israel	6:00—News,	11:55—Late News
11:00—First Presby. Church	6:15—George Sokolsky	12:00—Sine

KNOE—1390 KC

NBC—5,000 Watts

6:30—Eye Opener News	11:30—The Eternal Light	7:00—Dr. Six Gun
6:35—Concert Miniature	12:00—News	7:30—Barrie Craig
6:45—Reverend Keal	12:15—Art of Living	8:00—The Abbotts
7:15—The Missionairs	12:30—Sunday Serenade	8:30—Easy Money
7:30—Ray Bloch Show	1:00—News	9:00—Fibber McGee, Molly
8:00—World News Roundup	1:05—Sunday Afternoon	9:15—The Great Gilders'eve
8:15—Proof Christ. S. Heals	1:30—Sunday Afternoon	9:30—Evening Meditations
8:30—Voice of the South	2:00—Weekend	10:00—Ten O'clock Edition
9:00—National Radio Pulpit	4:00—Inheritance	10:15—Here's To Veterans
9:30—Drew Pearson's Col.	4:30—Dennis Day Show	10:30—Meet the Press
9:40—Sacred Hymn Time	5:00—News and Sports	11:00—Late Edition News
9:55—News	5:15—Drew Pearson	11:05—Late Date With "D"
10:00—Sun. Morn. Hit P'rade	5:30—Travels In Tempo	11:55—News
11:00—Episcopal Church	6:00—Profile L'pd Stokow'i	12:00—SIGN OFF

KWKH—1130 KC

CBS—50,000 Watts—KWKH-FM 94.5 MC

6:00—News, Chapel Church	11:00—Episcopal Church	7:00—Our Miss Brooks
6:15—Echoes of Zion	12:00—Top Ten	7:30—My Little Margie
6:30—Negro Farm News	12:30—News, Top Ten	8:00—Edgar Bergen
6:45—Southland Melodies	12:45—News	9:00—Gene Autry
7:00—Protestant Radio	1:00—Symphonette	9:30—Two For The Money
7:30—Gathering Drake	1:30—N. Y. Philharmonic	10:00—Collins, News
8:00—Let's Read Funnies	3:00—News On Sun. Af'n	10:15—Christophers
8:30—Jimmie Davis	3:30—On A Sun. Aft'n-Nws	10:30—Night of Music
8:45—Catholic Hour, News	4:15—Don Ewing	11:30—Night of Music
9:00—Galen Drake	4:30—On A Sun. Aft'n-News	12:00—News-Night of Music
9:15—Hymns of Worship	5:00—Gene Autrey	12:15—Night of Music
9:30—Church of the Air	5:30—Hallmark Radio	1:00—News
10:00S. L. City Tab. Choir	5:45—Hall of Fame	1:05—Sine
10:30—Broadmoor Baptist	6:00—Jack Benny	
10:30—Noel Mem. Methodist	6:30—Amos 'N Andy	

KTRY—Bastrop

6:00—Sign On	10:45—Serenade in Blue	2:15—Hour of St. Francis
6:05—Quartette of the Week	11:00—KTRY Church Of Air	2:30—Band Stand
7:00—News	12:00—Sunday Special	2:45—Eddie Howard
7:05—Bible Readings	12:15—Reserved for You	3:00—Rev. Ira Patterson
7:45—Jeffress Quartet	12:30—News	3:05—Harmonizing Time
8:15—Assembly of God Ch.	12:45—Guest Star	3:30—The Catholic Hour
8:45—Gospel News	1:00—News	4:30—Central Missionary
9:00—Christian Brotherhood	1:05—Central Ch. of Christ	4:45—News
9:30—Lakeside Quartet	1:30—Music	5:00—Sign Off
10:00—Gospel Parade	2:00—The Bible Hour	

TELEVISION

This newspaper is not responsible for changes in programs since they are furnished by the respective stations. Schedules are by Central Standard Time.

Sunday

KNOE-TV—Channel 8

8:45—Test Pat., & Sign On	12:30—Sunday Edition	8:00—GE Theater
9:00—Lamp Unto My Feet	12:45—Gaysing at Sports	8:30—Loretta Young Show
9:30—Look Up & Live	1:00—Pro Football Game	9:00—Father Knows Best
10:00—Devotional	4:00—Wild Bill Hickok	9:30—Meet Corliss Archer
10:30—What's Your Trouble	4:30—Homes & Handicraft	10:00—Break the Bank
10:45—Selected Film	5:00—Jaycee Roundtable	10:30—The Hunter
10:45—Morning Movie	5:30—You Are There	11:00—Drew Pearson
11:00—Winky Dink & You	6:00—People Are Funny	11:15—News, Weather
11:30—American Inventory	6:30—Private Secretary	11:20—SIGN OFF
12:00—Youth Wants to Know	7:00—Toast of the Town	

WSLI-TV, Jackson, Miss.—Channel 12

12:15—Faith For Today	4:30—The Christophers	7:30—The Big Picture
12:45—Big League Football	5:00—Story Portrait	8:00—Melvyn Douglas
1:00—Pro Football	5:30—What One Can Do	8:30—Soldier Parade
3:45—Scoreboard	5:45—Sunday Showtime	9:00—Break The Bank
4:00—Cen. Miss. Quartet	7:00—Flight No. 7	

WLBT-TV, Jackson, Miss.—Channel 3

11:15—Brinkley's Newsroom	3:30—Zoo Parade	7:00—Comedy Hour
11:30—American Inventory	4:00—Werlein's	8:00—TV Playhouse
12:00—Youth Wants to Know	4:30—March of Medicine	9:00—Loretta Young
12:30—Frontiers of Faith	5:00—Ramar of the Jungle	9:30—Ellery Queen
1:00—Sunday Matinee	5:30—Annie Oakley	10:00—Ans. To Your Ques.
2:00—"Sister Angelica"	6:00—People are Funny	10:15—News
3:00—Out On The Farm	6:30—Spectacular	10:30—Sunday Cinema

At The Theatres

Jim Theatre

Today through Tuesday: "Ricochet Romance" with Marjorie Main, Chill Wills, Alfonso Bedoya and Pedre Gonzales. That "Ma Kettle" gal's got a brand new fella!

Starts Wednesday : "The Outcast" with John Derek, Joan Evans and Jim Davis. In color. A thrilling movie by Herbert J. Yates of the West at its wildest.

Next attraction: "M-G-M's "The Last Time I Saw Paris" with Elizabeth Taylor, Van Johnson, Walter Pidgeon and Donna Reed.

Paramount Theatre

Today through Wednesday: Clifton Webb, Arlene Dahl, Fred MacMurray, June Allyson, Cornel Wilde and Van Heflin in the lavish CinemaScope production "Woman's World." Its filmed in Technicolor with Stereophonic sound.

Thursday through Saturday: "Phffft" You read it correctly. "Phffft" starring Judy Holliday, Jack Lemmon and Jack Carson.

Midnight show Saturday: Another big CinemaScope production "Black Widow" starring Ginger Rogers, Van Heflin, Gene Tierney and George Raft in beautiful color by deluxe and Stereophonic sound.

HAPPY YULE DOORMAT

NEW YORK — Now even the door mat can have a holiday theme. A new throw rug comes in two styles, one a red background with candy cane motif, another a green background with a lacy, snowflake pattern. Both are lettered in white with the greeting "Merry Christmas" across the center. Made of cotton chenille, the rugs are colorfast and can be washed either in the tub or by machine. (George Mallinson Importing Co., New York.)

There are about 180 species of holly.

DIAL 7047
SHOWTIME 6:30
STAR Drive In Theater
FANTASTIC SEA GIANT CRUSHES CITY!
SEE IT AND BE STUNNED! A story beyond your wildest imaginings!
"The Beast From 20,000 Fathoms"
Paul CHRISTIAN
Paula RAYMOND
JOAN DAVIS
HAREM GIRL

NOW AT PARAMOUNT — Clifton Webb shows a professional interest in beauteous Arlene Dahl in "Woman's World", the CinemaScope production printed by Technicolor now at the Paramount Theatre. Webb is head of the firm selecting a candidate for a key executive spot opening up and Miss Dahl's husband in the film, played by Van Heflin, is in the running. So are Fred MacMurray and Cornel Wilde.

Judy Holliday Hunts A Husband In New Film

Judy Holliday returns to the Paramount Theatre screen on Thursday in her newest Columbia Pictures' comedy, 'Phffft," the hectic story of a romance on the rocks. According to advance acclaim, "Phffft," which also stars Jack Lemmon, Jack Carson and Kim Novak is the picture film fans should see, not say!

Miss Holliday, who has been playing dumb blondes on the screen ever since she won an Academy Award for her portrayal of Billie Dawn in "Born Yesterday" reportedly undergoes a complete change of personality in "Phffft," hilariously portraying a sophisticated radio writer gone Park Avenue, a product of the biggest charge accounts and smartest circles. She is a devastating, desirable Judy who succeeds because of her wits, not in spite of them. Hollywood contends that, in "Phffft," Judy wins for herself a grand new comedy fame, displaying a type of laugh-provoking ability she has never before revealed.

Judy's feller in "Phffft," as in "It Should Happen To You," her last happy hit, is newcomer Jack Lemmon. In the course of their romantic comedy antics, Judy and Jack dance for the first time on the screen. The number, a strange, hectic and hilarious mambo in which each seeks to outdo the other, reveals the satiric abilities which made Judy, in her pre-Hollywood days, a night club favorite as a member of the famous "The Revuers" act. Jack Carson plays a Broadway and Park Avenue wolf in "Phffft" a lad who tries to teach Judy Holliday some new tricks only to discover she not only knows 'em all but doesn't like any of 'em. Also starred in "Phffft" is sensational blonde Kim Novak, who follows her screen debut as a gangland menace in "Pushover" with a triumphant comedy appearance in "Phffft," as the eager blonde hunting a husband—anybody's.

"Phffft" was produced by Fred Kohlmar, who served as producer on the previous Holliday-Lemmon hit comedy, "It Should Happen to You." Mark Robson, director of such notable dramas as "Champion," makes an equally enviable mark in his debut as a comedy director with this production. George Axelrod, author of the Broadway success, "The Seven Year Itch," penned the story and screen play of "Phffft."

DELTA Phone 8626
OPEN 11:45—ADM. 10—35c
NOW SHOWING
James STEWART · June ALLYSON
The GLENN MILLER STORY
TECHNICOLOR
2 BIG HITS
"DRUM BEATS OVER WYOMING"
WILLIAM ELLIOTT

STARTS SUNDAY DEC. 12TH
JIM
WIDE-VISION SCREEN!
ROMANCE... in tune with the beat of your heart!
MGM's "The LAST TIME I SAW PARIS"
Technicolor
starring ELIZABETH TAYLOR · VAN JOHNSON
WALTER PIDGEON · DONNA REED
with Eva GABOR · KURT KASZNAR

Good Housekeeping Center
TELEPHONES
5-1765 or 2-6746

JIM
PH. 3-5560
OPEN 11:45
STARTS TODAY! THREE DAYS ONLY!
LOVE IS SWEEPING THE COUNTRY-SIDE
...and that "Ma Kettle" Gal's got a brand-new fella!
RICOCHET ROMANCE
STARRING
MARJORIE MAIN · CHILL WILLS
ALFONSO BEDOYA
PEDRO GONZALES GONZALES
RUDY VALLEE
RUTH HAMPTON
BENAY VENUTA
DARRYL HICKMAN
PLUS:
Cartoon "AIN'T THAT DUCKY"
ANGLING FOR THRILLS
LATE WORLD NEWS

Clifton WEBB · June ALLYSON
Van HEFLIN · Lauren BACALL
Fred MacMURRAY
Arlene DAHL · Cornel WILDE
in the wonderful story of 3 company wives who came to New York to get their husbands promoted!
20th Century-Fox presents
Woman's World
Print by TECHNICOLOR
CINEMASCOPE
CHARLES BRACKETT
SPECIAL! Hear THE FOUR ACES Sing the hit song in the picture, "It's A Woman's World"
STARTS TODAY!
PARAMOUNT Phone 2-0970
Box Office Opens 11:45 A. M.
4-Track High-Fidelity Directional STEREOPHONIC SOUND
Next Attraction! "PHFFFT" (DON'T SAY IT, SEE IT) STARRING Judy Holliday

In Hollywood

By Jimmy Fidler

New Hairdos

By Gordon Bau
(Guest Columnist)

HOLLYWOOD, December 4—Lana Turner is a coralescent blonde, Peggie Castle is a moonbeam silver, Greer Garson is a sunset crimson and the poor male is slowly going color blind.

If this sounds a little confusing and up in the "hair," don't despair, it's just that Hollywood's film actresses are joining the bandwagon on the latest coast-to-coast fad of matching their hair to the color of their ensembles, or vice-versa.

You need a spectroscope these days to distinguish the various shades and hues which the gals are employing on their crowning glories. Not content with nature's own magic, the screen lovelies are tinting their golden locks in any color but gold. There is chlorophyll green, polynesian bronze, basinette blue and Martinique mahogany.

Lana's amazing tress transposition is the result of a secret formula which will not be revealed until after she completes her starring role in Warners' "The Sea Chase," with John Wayne.

Hair stylist Myrl Stoltz, who mixed the magic formula, says she got the inspiration for the tint from "coral shimmering in a phosphorescent sea" while sitting on a moonlit beach at Kailua, Hawaii, where much of the Warner-Color picture was filmed.

Miss Turner is now purchasing a matching wardrobe to go with her new hairdo. She also says she is going to experiment with a kaleidoscope of colrs that will harmonize hair and clothes in a pleasing manner.

Peggie Castle, who recently completed a featured role in "Target Zero," starring Richard Conte, surprised the cast and crew of the picture when she returned to the home lot with her naturally blonde curls glistening like the milky way. Her hair is now as brilliant as sterling silver and it matches a silver-grey suit with ermine trimming she bought at the Colorado Springs' location of the Korean War story.

Greer Garson's red hair is used to excellent advantage in "Strange Lady in Town," starring Dana Andrews. In the CinemaScope-WarnerColor picture she goes about bareheaded, attracting the bug-eyed attention of Mexican peons, Indians and Americans in the story of Santa Fe in 1870.

Director Mervyn LeRoy ordered the wardrobe department to equip Miss Garson with a crimson wardrobe to match her flaming tresses while the picture was on location near Tucson, Arizona.

After a few days shooting, the hairdresser on the picture detected a slight lightening of the star's natural hair color. Miss Garson admitted that hair never before had encountered Old Sol's fierce actinic and ultra-violent bombardment to such a degree.

Miss Garson underwent hot oil treatments and lo and behold, her red hair, under strict care, became a special brand of red which she now terms crimson sunset. She, also, is buying a wardrobe to match.

The gals may be ecstatic over this new way to deplete the old man's bank account, but the idea shouldn't go over too well with the men.

As head of the makeup department at Warner Bros., I am naturally in the midst of "beauty." Beauty, says Webster, is a quality that pleases in flowers, pictures and music. My definition is that beauty is anything the motion picture fans thinks of as beauty.

Moviegoers today are recognizing that many of Hollywood's new stars are definitely in a beauty class by themselves. The new beauty is to muss your hair, dirty your face, rip your clothes and hide your nice figure—if you can. Collect those exterior attributes, add a shocking dramatic scene in a film and a trip to the Academy Award dais, and one of those golden statuettes called Oscars may be in the offing.

I have just finished "beautifying" Virginia Mayo in "The Silver Chalice," and Doris Day in "Young At Heart." I talked with them about fashion trends. They asked me questions about how to increase feminine beauty. I am pretty certain that the swing in beauty is from silk to calico and from cupid bow lips to no lipstick, whatsoever. That, you say, is heresy. Maybe—maybe not.

In some of our more recent pictures we have been using only base makeup on the girls. In 'East of Eden' we had a simple problem. I wouldn't even call it a problem. We used little makeup at all. Julie Harris was as natural as you can get. Her hair came streaming down over her shoulders like a wild river. Her face was completely void of color. Natural human colors are natural—and this fact is being studied for better effects in filming pictures in color.

(Distributed by McNaught Syndicate, Inc.)

TWIN BREAKS

GREGORY, S. D. — Terry and Larry Schlaht, the identical twin sons of Mr. and Mrs. Gordon Schlaht, believe in doing everything in pairs. In September, Terry suffered a broken left ankle in a football camp. In October, Larry — first string quarterback on the Gregory High School team — broke his left ankle in a game at Platte, S. D.

HEARING AIDS
OFFICE NOW OPEN
Try Acousticon's new "all-purpose" 3 Transistor hearing aid. Money-back guarantee. No cost or obligation. Come in or write.
Acousticon of Monroe
317 Bernhardt Bldg. Ph. 3-0810

it's a ph-ffffic about man and mate from moonlight to mayhem!
"Phffft" (DON'T SAY IT—SEE IT!)
A COLUMBIA PICTURE starring
Judy HOLLIDAY Jack LEMMON Kim NOVAK Jack CARSON
THE NEWEST COMEDY BY GEORGE AXELROD AUTHOR OF THE SEVEN YEAR ITCH
STARTS THURSDAY!
PARAMOUNT Phone 2-0970

SATURDAY
DECEMBER 11TH
NEVILLE HI SCHOOL AUDITORIUM
Oberammergau's Passion Play
Children's Matinee 2 P. M.
Night Show .... 8 P. M.
Tickets Now On Sale At
Lane-Wilson Seed Co.
115 No. Grand
Edwards Esso Service Sta.
600 Louisville
ADULTS—$1.00 INC. TAX
All proceeds go to Monroe-West Monroe Pilot Club Charities.

PICNIC LUNCHES
A SPECIALTY FROM
Hollywood Bar-B-Que House
4th & Hudson Lane
½ Bar-B-Cue Chicken with Sauce — Potato Salad — Sliced Pickles & Onions — Bread — Napkin — Spoon — BOXED FOR CONVENIENCE
how much? ONLY 90c
DROP BY & PICK UP 2 OR 3 Ph. 5-1121 or 2-2531

SPECIAL!!
For Home, Parties, Picnics, Sales-Meetings & Conventions!
Whole Fried Chicken $1.75
Half Chicken 90c
Luncheonette $1.15
7 Pieces of Chicken, Potato Salad, Roll and Dessert.
LUNCH BOX 75c
3 Pieces of Chicken, Potato Salad, Roll and Dessert.
• Delicious Shrimp Box $1.00. Special orders of French Fries, Potato Salad and Onion Rings
RAINEY'S
Chicken Box
"In A Box To Take Out"
Louisville Ave. Opposite Star Motel
Dial 5-1902 For Quick Service

FIRST DRIVE IN SHOWING
Telephone 3-4212
JOY DRIVE-IN
SHOW TIME AT DUSK
BEGINS WHERE THE ROBE LEFT OFF
All the Glory, Grandeur, Pleasure, Passion, Spectacle and Splendor that was Rome!
TECHNICOLOR
DEMETRIUS and the GLADIATORS
starring
VICTOR MATURE
SUSAN HAYWARD
MICHAEL RENNIE
DEBRA PAGET
A 20th CENTURY-FOX PICTURE
CINEMASCOPE
ALSO
GIRL ON THE BRIDGE
Beverly Michaels

STRAND DIAL 9469
NOW SHOWING
20th Century-Fox presents
SPENCER TRACY
Broken Lance
COLOR by DELUXE CINEMASCOPE
In the wonder of STEREOPHONIC SOUND
CARTOON & NEWS

RIALTO DIAL 9353
NOW SHOWING
WARNER BROS. PRESENT
KING RICHARD AND THE CRUSADERS
FROM SIR WALTER SCOTT'S "THE TALISMAN"
CINEMASCOPE
WARNERCOLOR and STEREOPHONIC SOUND
REX HARRISON · VIRGINIA MAYO · GEORGE SANDERS · LAURENCE HARVEY
with ROBERT DOUGLAS
HENRY BLANKE · DAVID BUTLER
CARTOON & NEWS

RADIO

This newspaper is not responsible for changes in programs since they are furnished by the respective stations. Schedules are by Central Standard Time.

SUNDAY

KLIC—1230 KC

MBS—250 Watts

8:55—Sign On	1:00—Your Star Time	5:45—Harry Wismer
6:00—News	1:15—Bandstand USA	6:00—Melody Lane
6:05—Musical Memories	1:30—Bandstand USA	6:30—Family Theater
6:45—News	2:00—Sentenced	7:00—Let's Go To Town
7:00—The Quartet Sings	2:30—John Steele, Adevn.	7:15—Your Navy Show
7:15—Morning Melodies	2:45—Here's To Vets	7:30—Candlelight & Silver
7:30—Pleasant Platters	3:00—Here's To Vets	8:00—Parkview Bapt. Ch.
8:00—Church of God Hour	3:15—Forward March	8:30—Platter Parade
8:30—Assembly of God Ch.	2:30—John Steele, Adventr.	9:00—Showcase of Hits
9:00—Church of Christ	3:00—Here's To Vets	9:30—Concert In Jazz
9:15—Quartet Time	3:15—Forward March	10:00—Hour Of Decision
9:30—Voice of Prophecy	3:30—Treasury Agent	10:30—W'Peg Sun. Concert
10:00—Music Easy Listening	4:00—The Shadow	11:00—Dance Orchestra
10:30—Back to God	4:30—True Detective	11:45—Just Good List'ng
11:00—Coll. Place Bapt. Ch.	4:50—Cecil Brown	11:55—News
12:00—Noon Time Melodies	5:00—Nick Carter	12:00—SIGN OFF
12:30—Lutheran Hour	5:30—Bob Considine	

KMLB—1440 KC

ABC—5,000 Watts Day—1,000 Watts Night—KMLB-FM 104.1 MC

6:00—News, Sunday Music	12:00—News	6:30—News
6:05—Music For Sunday	12:15—Serenade In Blue	6:35—Living Rm. Frolics
6:15—Your Hymns & Mine	12:05—World News	7:35—Living Room rolics
6:30—News, Hymns	12:30—Musical Questions	8:00—Walter Winchell
6:35—Music For Sunday	1:00—News,	8:15—Taylor Grant
6:45—Hour of St. Francis	1:05—Bowling Hilites	8:30—Highway Frolics
7:00—Protestant Hour	1:15—Reserved For You	8:45—Hiway Frolics, News
7:30—World News	1:30—Proudly We Hail	8:55—Week End News
7:40—Sunday School Lesson	2:00—Herald of Truth	9:00—Paul Harvey
7:55—Louisiana News	2:30—Hour of Decision	9:15—Elmer Davis
8:00—Brotherhood Hour	3:00—Revival	9:30—Beyond the Stars
8:30—Light & Life Hour	4:00—Youth on the March	9:55—Sunday Melodies
9:00—First Baptist Church	4:25—Week End News	10:00—News,
9:30—News, Negro Choir	4:30—Greatest Story	10:05—World News
9:35—Negro College Choir	5:00—Tomorrow's Headlines	10:15—Moods in Melodies
10:00—Grace Episcopal	5:15—Guy Lombardo	10:30—Revival Time
10:15—Your Man Sunday	5:30—Vocal Varieties	11:00—News,
10:30—News,	5:45—Guest Star	11:15—Music in the Nite
10:35—Message of Israel	6:00—News,	11:55—Late News
11:00—First Presby. Church	6:15—George Sokolsky	12:00—Sine

KNOE—1390 KC

NBC—5,000 Watts

6:30—Eye Opener News	11:30—The Eternal Light	7:00—Dr. Six Gun
6:35—Concert Miniature	12:00—News	7:30—Barrie Craig
6:45—Reverend Keal	12:15—Art of Living	8:00—The Abbotts
7:15—The Missionairs	12:30—Sunday Serenade	8:30—Easy Money
7:30—Ray Bloch Show	1:00—News	9:00—Fibber McGee, Molly
8:00—World News Roundup	1:05—Sunday Afternoon	9:15—The Great Gilders'eve
8:15—Proof Christ. S. Heals	1:30—Sunday Afternoon	9:30—Evening Meditations
8:30—Voice of the South	2:00—Weekend	10:00—Ten O'clock Edition
9:00—National Radio Pulpit	4:00—Inheritance	10:15—Here's To Veterans
9:30—Drew Pearson's Col.	4:30—Dennis Day Show	10:30—Meet the Press
9:40—Sacred Hymn Time	5:00—News and Sports	11:00—Late Edition News
9:55—News	5:15—Drew Pearson	11:05—Late Date With "D"
10:00—Sun. Morn. Hit P'rade	5:30—Travels In Tempo	11:55—News
11:00—Episcopal Church	6:00—Profile L'pd Stokow'i	12:00—SIGN OFF

KWKH—1130 KC

CBS—50,000 Watts—KWKH-FM 94.5 MC

6:00—News, Chapel Church	11:00—Episcopal Church	7:00—Our Miss Brooks
6:15—Echoes of Zion	12:00—Top Ten	7:30—My Little Margie
6:30—Negro Farm News	12:30—News, Top Ten	8:00—Edgar Bergen
6:45—Southland Melodies	12:45—News	9:00—Gene Autry
7:00—Protestant Radio	1:00—Symphonette	9:30—Two For The Money
7:30—Gathering Drake	1:30—N. Y. Philharmonic	10:00—Collins, News
8:00—Let's Read Funnies	3:00—News .On Sun. Af'n	10:15—Christophers
8:30—Jimmie Davis	3:30—On A Sun. Aft'n-Nws	10:30—Night of Music
8:45—Catholic Hour, News	4:15—Don Ewing	11:30—Night of Music
9:00—Galen Drake	4:30—On A Sun. Aft'n-News	12:00—News-Night of Music
9:15—Hymns of Worship	5:00—Gene Autrey	12:15—Night of Music
9:30—Church of the Air	5:30—Hallmark Radio	1:00—News
10:00S. L. City Tab. Choir	5:45—Hall of Fame	1:05—Sine
10:30—Broadmoor Baptist	6:00—Jack Benny	
10:30—Noel Mem. Methodist	6:30—Amos 'N Andy	

KTRY—Bastrop

6:00—Sign On	10:45—Serenade in Blue	2:15—Hour of St. Francis
6:05—Quartette of the Week	11:00—KTRY Church Of Air	2:30—Band Stand
7:00—News	12:00—Sunday Special	2:45—Eddie Howard
7:05—Bible Readings	12:15—Reserved for You	3:00—Rev. Ira Patterson
7:45—Jeffress Quartet	12:30—News	3:05—Harmonizing Time
8:15—Assembly of God Ch.	12:45—Guest Star	3:30—The Catholic Hour
8:45—Gospel News	1:00—News	4:30—Central Missionary
9:00—Christian Brotherhood	1:05—Central Ch. of Christ	4:45—News
9:30—Lakeside Quartet	1:30—Music	5:00—Sign Off
10:00—Gospel Parade	2:00—The Bible Hour	

TELEVISION

This newspaper is not responsible for changes in programs since they are furnished by the respective stations. Schedules are by Central Standard Time.

Sunday

KNOE-TV—Channel 8

8:45—Test Pat., & Sign On	12:30—Sunday Edition	8:00—GE Theater
9:00—Lamp Unto My Feet	12:45—Gaysing at Sports	8:30—Loretta Young Show
9:30—Look Up & Live	1:00—Pro Football Game	9:00—Father Knows Best
10:00—Devotional	4:00—Wild Bill Hickok	9:30—Meet Corliss Archer
10:30—What's Your Trouble	4:30—Homes & Handicraft	10:00—Break the Bank
10:45—Selected Film	5:00—Jaycee Roundtable	10:30—The Hunter
10:45—Morning Movie	5:30—You Are There	11:00—Drew Pearson
11:00—Winky Dink & You	6:00—People Are Funny	11:15—News, Weather
11:30—American Inventory	6:30—Private Secretary	11:20—SIGN OFF
12:00—Youth Wants to Know	7:00—Toast of the Town	

WSLI-TV, Jackson, Miss.—Channel 12

12:15—Faith For Today	4:30—The Christophers	7:30—The Big Picture
12:45—Big League Football	5:00—Story Portrait	8:00—Melvyn Douglas
1:00—Pro Football	5:30—What One Can Do	8:30—Soldier Parade
3:45—Scoreboard	5:45—Sunday Showtime	9:00—Break The Bank
4:00—Cen. Miss. Quartet	7:00—Flight No. 7	

WLBT-TV, Jackson, Miss.—Channel 3

11:15—Brinkley's Newsroom	3:30—Zoo Parade	7:00—Comedy Hour
11:30—American Inventory	4:00—Werlein's	8:00—TV Playhouse
12:00—Youth Wants to Know	4:30—March of Medicine	9:00—Loretta Young
12:30—Frontiers of Faith	5:00—Ramar of the Jungle	9:30—Ellery Queen
1:00—Sunday Matinee	5:30—Annie Oakley	10:00—Ans. To Your Ques.
2:00—"Sister Angelica"	6:00—People are Funny	10:15—News
3:00—Out On The Farm	6:30—Spectacular	10:30—Sunday Cinema

At The Theatres

Jim Theatre

Today through Tuesday: "Ricochet Romance" with Marjorie Main, Chill Wills, Alfonso Bedoya and Pedre Gonzales. That "Ma Kettle" gal's got a brand new fella!

Starts Wednesday : "The Outcast" with John Derek, Joan Evans and Jim Davis. In color. A thrilling movie by Herbert J. Yates of the West at its wildest.

Next attraction: "M-G-M's "The Last Time I Saw Paris" with Elizabeth Taylor, Van Johnson, Walter Pidgeon and Donna Reed.

Paramount Theatre

Today through Wednesday: Clifton Webb, Arlene Dahl, Fred MacMurray, June Allyson, Cornel Wilde and Van Heflin in the lavish CinemaScope production "Woman's World." Its filmed in Technicolor with Stereophonic sound.

Thursday through Saturday: "Phffft" You read it correctly. "Phffft" starring Judy Holliday, Jack Lemmon and Jack Carson.

Midnight show Saturday: Another big CinemaScope production "Black Widow" starring Ginger Rogers, Van Heflin, Gene Tierney and George Raft in beautiful color by deluxe and Stereophonic sound.

HAPPY YULE DOORMAT

NEW YORK — Now even the door mat can have a holiday theme. A new throw rug comes in two styles, one a red background with candy cane motif, another a green background with a lacy, snowflake pattern. Both are lettered in white with the greeting "Merry Christmas" across the center. Made of cotton chenille, the rugs are colorfast and can be washed either in the tub or by machine. (George Mallinson Importing Co., New York.)

There are about 180 species of holly.

DIAL 7047
SHOWTIME 6:30
STAR Drive In Theater
FANTASTIC SEA GIANT CRUSHES CITY!
SEE IT AND BE STUNNED!
A story beyond your wildest imaginings!
"The Beast From 20,000 Fathoms"
Paul CHRISTIAN
Paula RAYMOND
JOAN DAVIS
HAREM GIRL

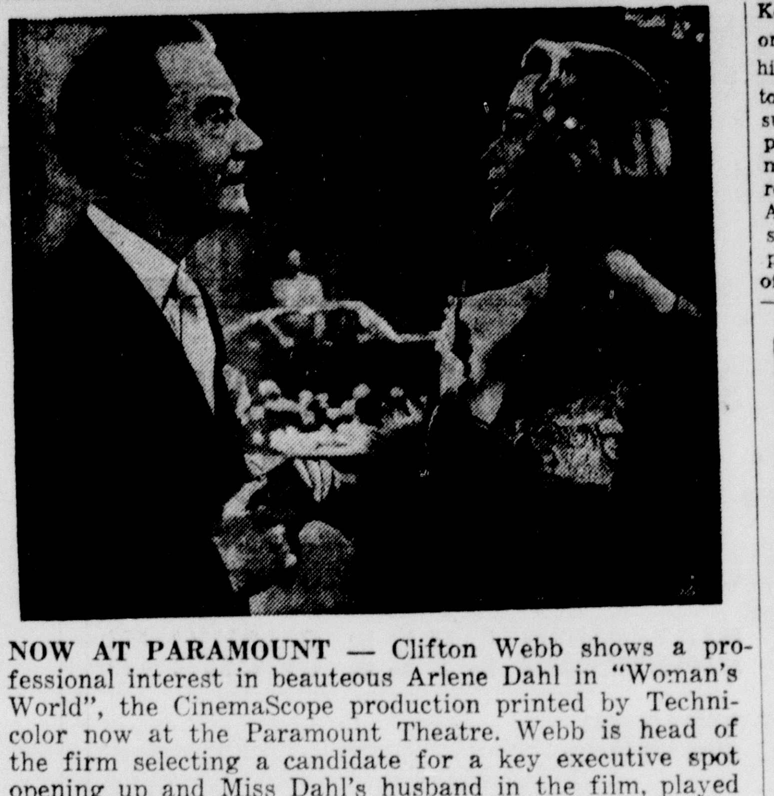

NOW AT PARAMOUNT — Clifton Webb shows a professional interest in beauteous Arlene Dahl in "Woman's World", the CinemaScope production printed by Technicolor now at the Paramount Theatre. Webb is head of the firm selecting a candidate for a key executive spot opening up and Miss Dahl's husband in the film, played by Van Heflin, is in the running. So are Fred MacMurray and Cornel Wilde.

Judy Holliday Hunts A Husband In New Film

Judy Holliday returns to the Paramount Theatre screen on Thursday in her newest Columbia Pictures' comedy, 'Phffft," the hectic story of a romance on the rocks. According to advance acclaim, "Phffft," which also stars Jack Lemmon, Jack Carson and Kim Novak is the picture film fans should see, not say!

Miss Holliday, who has been playing dumb blondes on the screen ever since she won an Academy Award for her portrayal of Billie Dawn in "Born Yesterday" reportedly undergoes a complete change of personality in "Phffft," hilariously portraying a sophisticated radio writer gone Park Avenue, a product of the biggest charge accounts and smartest circles. She is a devastating, desirable Judy who succeeds because of her wits, not in spite of them. Hollywood contends that, in "Phffft," Judy wins for herself a grand new comedy fame, displaying a type of laugh-provoking ability she has never before revealed.

Judy's feller in "Phffft," as in "It Should Happen To You," her last happy hit, is newcomer Jack Lemmon. In the course of their romantic comedy antics, Judy and Jack dance for the first time on the screen. The number, a strange, hectic and hilarious mambo in which each seeks to outdo the other, reveals the satiric abilities which made Judy, in her pre-Hollywood days, a night club favorite as a member of the famous "The Revuers" act. Jack Carson plays a Broadway and Park Avenue wolf in "Phffft" a lad who tries to teach Judy Holliday some new tricks only to discover she not only knows 'em all but doesn't like any of 'em. Also starred in "Phffft" is sensational blonde Kim Novak, who follows her screen debut as a gangland menace in "Pushover" with a triumphant comedy appearance in "Phffft," as the eager blonde hunting a husband—anybody's.

"Phffft" was produced by Fred Kohlmar, who served as producer on the previous Holliday-Lemmon hit comedy, "It Should Happen to You." Mark Robson, director of such notable dramas as "Champion," makes an equally enviable mark in his debut as a comedy director with this production. George Axelrod, author of the Broadway success, "The Seven Year Itch," penned the story and screen play of "Phffft."

RENT A BENDIX
WORK FREE WASHER
$1.00 PER WEEK
Good Housekeeping Center
TELEPHONES
5-1765 or 2-6746

DELTA Phone 8626
OPEN 11:45—ADM. 10—35c
NOW SHOWING
James STEWART · June ALLYSON
The GLENN MILLER STORY
TECHNICOLOR
A UNIVERSAL INTERNATIONAL
2 BIG HITS
"DRUM BEATS OVER WYOMING"
WILLIAM ELLIOTT

JIM
PH. 3-5560
OPEN 11:45
STARTS TODAY!
THREE DAYS ONLY!
LOVE IS SWEEPING THE COUNTRY-SIDE
...and that "Ma Kettle" Gal's got a brand-new fella!
RICOCHET ROMANCE
STARRING
MARJORIE MAIN
CHILL WILLS
ALFONSO BEDOYA
PEDRO GONZALES GONZALES
RUDY VALLEE
RUTH HAMPTON
BENAY VENUTA
DARRYL HICKMAN
PLUS:
Cartoon "AIN'T THAT DUCKY"
ANGLING FOR THRILLS
LATE WORLD NEWS

ROMANCE... in tune with the beat of your heart!
STARTS SUNDAY DEC. 12TH
JIM
WIDE-VISION SCREEN!
MGM's "The LAST TIME I SAW PARIS"
Technicolor
starring
ELIZABETH TAYLOR
VAN JOHNSON
WALTER PIDGEON
DONNA REED
with
Eva GABOR · KURT KASZNAR

Clifton WEBB · June ALLYSON
Van HEFLIN · Lauren BACALL
Fred MacMURRAY
Arlene DAHL · Cornel WILDE
in the wonderful story of 3 company wives who came to New York to get their husbands promoted!
20th Century-Fox presents
Woman's World
Print by TECHNICOLOR
CINEMASCOPE
SPECIAL! Hear THE FOUR ACES Sing the hit song in the picture "It's a Woman's World"
Produced by CHARLES BRACKETT
4-Track High-Fidelity Directional STEREOPHONIC SOUND
STARTS TODAY!
PARAMOUNT Phone 2-0970
Box Office Opens 11:45 A. M.
Next Attraction! "PHFFFT" (DON'T SAY IT, SEE IT) STARRING Judy Holliday

Special Christmas showing by representative of Keepsake

THE KEEPSAKE DIAMOND REPRESENTATIVE WILL BE IN OUR STORE MONDAY, DECEMBER 6 WITH THE LARGEST SELECTIONS OF DIAMONDS EVER SHOWN IN NORTH LOUISIANA.

HEADQUARTERS FOR GIFTS OF QUALITY AND VALUE

Open Till 8 P.M. Monday

Select that diamond now and let us hold it till Christmas

Howard Bros.

JEWELERS OF HONOR AND DISTINCTION
AUTHORIZED KEEPSAKE JEWELERS

MONTEREY $675.00
Wedding Ring 150.00

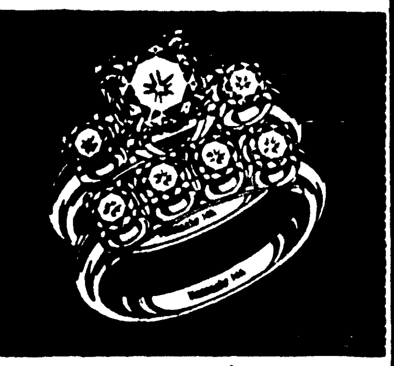

WOODRUFF $450.00
Wedding Ring 200.00

HEATHER $350.00
also $100 to 2475
Wedding Ring 12.50

PITTSTON $200.00
Wedding Ring 87.50

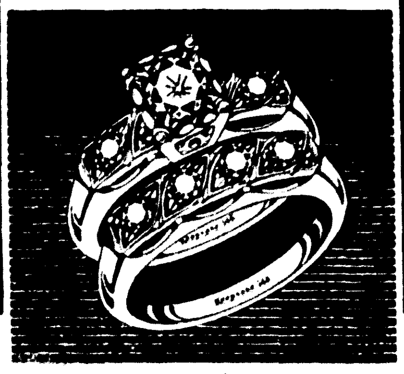

BRADLEY $100.00
Wedding Ring 50.00

GENUINE REGISTERED

Keepsake

World's Finest Quality Diamond Rings

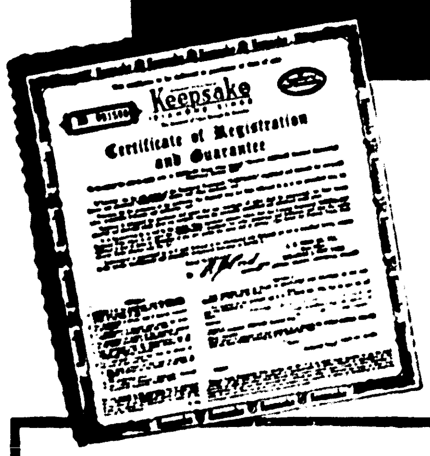

GENUINE, REGISTERED AND PERFECT

Guaranteed in Writing By Our Signature on the Famous Keepsake Certificate

HOWARD BROS. JEWELERS

Home Of Famous Name Brands

There is a difference in diamonds—and the big difference is in QUALITY, the all-important consideration in choosing a diamond. The finer the quality of your diamond ring, the greater will be your pride and pleasure in the years to come.

SHOP IN A FRIENDLY ATMOSPHERE WHERE HONESTY, QUALITY AND SERVICE ARE PART OF EVERY TRANSACTION.

- Keepsake
- Hamilton
- Elgin
- Longines
- Bulova
- Gruen
- Gorham
- International
- Lunt
- Heirloom
- Watson
- Wallace
- Reed & Barton
- Syracuse
- Franciscan
- Flintridge
- Shelley
- Heisey
- Imperial
- Tiffin
- Samsonite
- Ronson
- Sunbeam
- Schick
- Remington
- Prince Gardner
- Rolf's
- Sheaffer
- Parker
- 1847 Rogers
- Community
- R. C. A.
- Motorola
- Underwood

The Choice of America's Loveliest Brides

...and YOUR CHOICE, TOO, BECAUSE—

1. The words "guaranteed registered PERFECT gem" are on the Keepsake tag.
2. The Keepsake Certificate of Guarantee gives written proof of a perfect diamond.
3. Replacement or refund of money is guaranteed by Good Housekeeping if not as advertised therein.
4. Keepsake is nationally advertised in Life, Look and other leading magazines.
5. Keepsake prices are exactly the same everywhere.
6. Exchange privilege is assured when turned in later on a Keepsake Diamond Ring of greater value.

USE OUR BUDGET OR LAY-AWAY

● NO INTEREST ● NO CARRYING CHARGE!

Howard Bros.
Jewelers of Distinction
116 DESIARD A HOME OWNED FIRM DIAL 2-2061

DIAMONDS PRICED FROM $29.75 TO $5000.00

Guaranteed by Good Housekeeping

ADVERTISED IN LIFE

TREASURE $675.00
Wedding Ring 200.00

NEWELL $450.00
Wedding Ring 150.00

HOLBROOK $350.00
Wedding Ring 175.00

LAURENS $200.00
Wedding Ring 87.50

CARTHAGE $100.00
Wedding Ring 50.00

$575.00
SUMMIT Ring
Wedding Ring 200.00

$350.00
REFLECTION Ring
Wedding Ring 125.00

EASY CREDIT

$250.00
VISTA Ring
Also $100 to 2475
Wedding Ring 12.50

EASY CREDIT

$150.00
OLYMPIC Ring
Wedding Ring 75.00

YOU CAN PAY MORE—BUT YOU CAN'T BUY A FINER DIAMOND RING THAN A GENUINE REGISTERED KEEPSAKE

Special Christmas showing by representative of Keepsake

THE KEEPSAKE DIAMOND REPRESENTATIVE WILL BE IN OUR STORE MONDAY, DECEMBER 6 WITH THE LARGEST SELECTIONS OF DIAMONDS EVER SHOWN IN NORTH LOUISIANA.

HEADQUARTERS FOR GIFTS OF QUALITY AND VALUE

Open Till 8 P.M. Monday

Select that diamond now and let us hold it till Christmas

Howard Bros.

JEWELERS OF HONOR AND DISTINCTION
AUTHORIZED KEEPSAKE JEWELERS

MONTEREY $675.00
Wedding Ring 150.00

WOODRUFF $450.00
Wedding Ring 200.00

HEATHER $350.00
also $100 to 2475
Wedding Ring 12.50

PITTSTON $200.00
Wedding Ring 87.50

BRADLEY $100.00
Wedding Ring 50.00

TREASURE $675.00
Wedding Ring 200.00

NEWELL $450.00
Wedding Ring 150.00

HOLBROOK $350.00
Wedding Ring 175.00

LAURENS $200.00
Wedding Ring 87.50

CARTHAGE $100.00
Wedding Ring 50.00

GENUINE REGISTERED

Keepsake

World's Finest Quality Diamond Rings

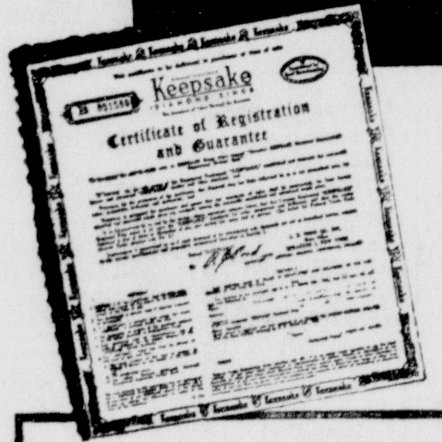
Keepsake
Certificate of Registration and Guarantee

GENUINE, REGISTERED AND PERFECT

Guaranteed in Writing By Our Signature on the Famous Keepsake Certificate

HOWARD BROS. JEWELERS

Home Of Famous Name Brands

There is a difference in diamonds—and the big difference is in QUALITY, the all-important consideration in choosing a diamond. The finer the quality of your diamond ring, the greater will be your pride and pleasure in the years to come.

SHOP IN A FRIENDLY ATMOSPHERE WHERE HONESTY, QUALITY AND SERVICE ARE PART OF EVERY TRANSACTION.

- Keepsake
- Hamilton
- Elgin
- Longines
- Bulova
- Gruen
- Gorham
- International
- Lunt
- Heirloom
- Watson
- Wallace
- Reed & Barton
- Syracuse
- Franciscan
- Flintridge
- Shelley
- Heisey
- Imperial
- Tiffin
- Samsonite
- Ronson
- Sunbeam
- Schick
- Remington
- Prince Gardner
- Rolf's
- Sheaffer
- Parker
- 1847 Rogers
- Community
- R. C. A.
- Motorola
- Underwood

The Choice of America's Loveliest Brides

...and YOUR CHOICE, TOO, BECAUSE—

1. The words "guaranteed registered PERFECT gem" are on the Keepsake tag.
2. The Keepsake Certificate of Guarantee gives written proof of a perfect diamond.
3. Replacement or refund of money is guaranteed by Good Housekeeping if not as advertised therein.
4. Keepsake is nationally advertised in Life, Look and other leading magazines.
5. Keepsake prices are exactly the same everywhere.
6. Exchange privilege is assured when turned in later on a Keepsake Diamond Ring of greater value.

ADVERTISED IN LIFE

Guaranteed by Good Housekeeping

USE OUR BUDGET OR LAY-AWAY

NO INTEREST NO CARRYING CHARGE!

Howard Bros.
Jewelers of Distinction
116 DESIARD A HOME OWNED FIRM DIAL 2-2061

DIAMONDS PRICED FROM $29.75 TO $5000.00

$575.00
SUMMIT Ring
Wedding Ring 200.00

EASY CREDIT

$350.00
REFLECTION Ring
Wedding Ring 125.00

EASY CREDIT

$250.00
VISTA Ring
Also $100 to 2475
Wedding Ring 12.50

$150.00
OLYMPIC Ring
Wedding Ring 75.00

YOU CAN PAY MORE—BUT YOU CAN'T BUY A FINER DIAMOND RING THAN A GENUINE REGISTERED KEEPSAKE

Monroe Morning World

Entertainment for all the Family!

8

SUNDAY, DECEMBER 5, 1954

8 PAGES COMICS

Monroe Morning World

Entertainment for all the Family!

10¢ PER COPY

★ ORPHAN ANNIE ★ MOON MULLINS ★ and MANY OTHERS!

SUNDAY, DECEMBER 5, 1954

DIXIE DUGAN

By McEvoy and Striebel

OUR BOARDING HOUSE

With Major Hoople

DIXIE DUGAN

By McEvoy and Striebel

OUR BOARDING HOUSE

With Major Hoople

ALLEY OOP

By V. T. Hamlin

Joe PALOOKA

McNaught Syndicate, Inc.

by HAM FISHER

REG. U.S. PAT. OFF.

ALLEY OOP

By V. T. Hamlin

BUZ SAWYER
Featuring His Pal Rosco Sweeney
by Roy Crane
I'VE SIMPLY GOT TO GET TO TOWN FOR GROCERIES. BUT WHAT'LL I DO WITH THE TWINS?
I DON'T DARE LEAVE THEM ALONE. THEY'D WRECK THE PLACE.
PLEASE STOP CRYING! WE'RE ALMOST IN TOWN.
LET ME SEE. I NEED FLOUR, SUGAR, POTATOES...
WOT TH—
??
H-H-HEY!
GLUG! GLUG!
HALP!
Copr. 1954, King Features Syndicate, Inc.
OH, DEAR!
World rights reserved.
THE DAMAGE COMES TO $31.12, MA'AM.
OH, DEAR!
I DO HOPE THE SQUATLEYS WILL SOON BE HOME.

THE KATZENJAMMER KIDS
NOW VHEN I SAY NO PINOCHLE, I MEAN NO PINOCHLE! GIFS ALVAYS A FIGHT VHEN YOU PLAY DOT GAME
OW!
OKAY, MAMA, A-HUNTING VE VILL GO INSTEAD
DOT'S BETTER. MAYBE GIFS SOME FRESH MEAT FOR DINNER
NO! YOU CAN'T A-HUNTING GO! NOT MIT US!
A TOUSAND TIMES NO MIT COMPOUNDED INTRIST!
VHERE DERE'S A VILL DERE'S A PINOCHLE GAME, EH, CAPTAIN?
LIKEVISE A CIDER CHUG BENEATH DER BOUGH, AS OMAR DER KY-YAM SAID
CIDER
MOICY! GIFS A LION!
EEEEK! HALP! OWCH! HALP!
GR-R-R-RR!
HIMMEL! GIFS SIGNS UF A STRUGGLE... LIKEVISE UF DER INSPECTOR BEING OFF GE-CARRIED
BETTER VE LEAF DER STILTS VHERE MAMA VILL SEE DEM UND VE GET OUTTA SIGHT
DUMBKOPFS! DO YOU T'INK A LOT UF FAKE LION TRACKS COULD FOOL A SMARDT VOMAN LIKE MAMA?
?
?
Copr. 1954, King Features Syndicate, Inc., World rights reserved.

The PHANTOM
By LEE FALK and WILSON McCOY
WE'RE IN PYGMY LAND NOW, WELLS. WE GOTTA BE CAREFUL. ONE SCRATCH OF A POISON ARROW, AND IT'S CURTAINS!
NOW, WHAT ARE WE LOOKING FOR HERE?
NEVER MIND, TRIGGER.
LORGEN SAID WELLS IS LOOKING FOR SOME SORTA CUP. WHEN HE FINDS IT I'M SUPPOSED TO NAB IT.
THE DIAMOND CUP OF ALEXANDER. CAN I FIND IT AGAIN?
AND THE NEXT MORNING—
LOOK—PYGMY ARROW! THAT'S A WARNING! IT MEANS TURN BACK!
I HIRED YOU TO FIND THE PYGMIES! WE'RE NOT TURNING BACK. PACK UP!
THERE THEY ARE!
AT LAST! PUT DOWN YOUR GUN! YOU SPEAK THEIR TONGUE. TELL THEM I WANT TO SEE THE PHANTOM!
WELLS—THE EXPLORER—WANTS TO SEE THE PHANTOM.
WAIT.
AFTER A LONG WAIT, THE PYGMIES RETURN FOR THEM.
WHO'S THIS PHANTOM?
YOU'LL SEE.
I CAN'T BELIEVE MY LUCK—TO REACH HIM SO EASILY!
WILSON McCOY 12-5
I'M GLAD YOU'VE RECOVERED. WHAT BRINGS YOU BACK, WELLS?
TO THANK YOU FOR SAVING MY LIFE—NO, I'LL BE HONEST—IT'S ABOUT THAT CUP—
CONT'D.
Copr. 1954, King Features Syndicate, Inc., World rights reserved.

BUZ SAWYER
Featuring His Pal Rosco Sweeney
by Roy Crane
I'VE SIMPLY GOT TO GET TO TOWN FOR GROCERIES. BUT WHAT'LL I DO WITH THE TWINS?
I DON'T DARE LEAVE THEM ALONE. THEY'D WRECK THE PLACE.
PLEASE STOP CRYING! WE'RE ALMOST IN TOWN.
LET ME SEE. I NEED FLOUR, SUGAR, POTATOES...
WOT TH—
H-H-HEY!
??
GLUG! GLUG!
HELP!
K-KRASH!
OH, DEAR!
THE DAMAGE COMES TO $31.12, MA'AM.
OH, DEAR!
I DO HOPE THE SQUATLEYS WILL SOON BE HOME.
Copr. 1954, King Features Syndicate, Inc., World rights reserved.

THE KATZENJAMMER KIDS
NOW VHEN I SAY NO PINOCHLE, I MEAN NO PINOCHLE! GIFS ALWAYS A FIGHT VHEN YOU PLAY DOT GAME
OW!
OKAY, MAMA, A-HUNTING VE VILL GO INSTEAD
DOT'S BETTER. MAYBE GIFS SOME FRESH MEAT FOR DINNER.
NO! YOU CAN'T A-HUNTING GO! NOT MIT US!
A T'OUSAND TIMES NO MIT COMPOUNDED INTRIST!
VHERE DERE'S A VILL DERE'S A PINOCHLE GAME, EH, CAPTAIN?
LIKEVISE A CIDER CHUG BENEATH DER BOUGH, AS OMAR DER KY-YAM SAID
CIDER
CIDER
MOICY! GIFS A LION!
EEEEK! HALP! OWCH! HALP!
GR-R-R-RR!
HIMMEL! GIFS SIGNS UF A STRUGGLE... LIKEVISE UF DER INSPECTOR BEING OFF GE-CARRIED
BETTER VE LEAF DER STILTS VHERE MAMA VILL SEE DEM UND VE GET OUTTA SIGHT
DUMBKOPFS! DO YOU T'INK A LOT UF FAKE LION TRACKS COULD FOOL A SMARDT VOMAN LIKE MAMA?
? ?
WINNER 12-5
Copr. 1954, King Features Syndicate, Inc., World rights reserved.

The PHANTOM
By LEE FALK and WILSON McCOY
WE'RE IN PYGMY LAND NOW, WELLS. WE GOTTA BE CAREFUL. ONE SCRATCH OF A POISON ARROW, AND IT'S CURTAINS!
NOW, WHAT ARE WE LOOKING FOR HERE?
NEVER MIND, TRIGGER.
NIGHT, EACH MAN BUSY WITH HIS OWN THOUGHTS—
LORGEN SAID WELLS IS LOOKING FOR SOME SORTA CUP. WHEN HE FINDS IT I'M SUPPOSED TO NAB IT.
THE DIAMOND CUP OF ALEXANDER. CAN I FIND IT AGAIN?
AND THE NEXT MORNING—
LOOK—PYGMY ARROW! THAT'S A WARNING! IT MEANS TURN BACK!
I HIRED YOU TO FIND THE PYGMIES! WE'RE NOT TURNING BACK. PACK UP!
THERE THEY ARE!
AT LAST! PUT DOWN YOUR GUN! YOU SPEAK THEIR TONGUE. TELL THEM I WANT TO SEE THE PHANTOM!
WELLS—THE EXPLORER—WANTS TO SEE THE PHANTOM.
WAIT.
AFTER A LONG WAIT, THE PYGMIES RETURN FOR THEM.
WHO'S THIS PHANTOM?
YOU'LL SEE.
I CAN'T BELIEVE MY LUCK—TO REACH HIM SO EASILY!
I'M GLAD YOU'VE RECOVERED. WHAT BRINGS YOU BACK, WELLS?
TO THANK YOU FOR SAVING MY LIFE— NO, I'LL BE HONEST— IT'S ABOUT THAT CUP...
WILSON McCOY 12-5
CONT'D.
Copr. 1954, King Features Syndicate, Inc., World rights reserved.

ADVERTISEMENT ADVERTISEMENT

ADVERTISEMENT

ADVERTISEMENT

"NO NEWS IS BETTER THAN EVIL NEWS" -JAMES I.
"THE BEST NEWS IS WHEN WE HEAR NO NEWS." THOMAS LUPTON
"NO NEWS IS GOOD NEWS." GEO. COLMAN, THE YOUNGER.
YOU MEAN TO TELL ME "DADDY" WARBUCKS ISN'T REGISTERED OVER ON YOUR SIDE?
HE HASN'T CHECKED IN ANY PLACE THAT I'VE HEARD OF
BUT HE MUST BE OVER THERE SOME-WHERE
OUR RECORDS ARE PRETTY COMPLETE!
WE DON'T MAKE MANY MISTAKES…
I'LL CHECK, IF YOU WANT ME TO… IT WON'T TAKE BUT A MINUTE OR SO…
GEE WHIZ…! SURE WISH YOU WOULD!
LEAPIN' LIZARDS! IF HE'S NOT WITH YOU ALL, WHERE IS HE? HE… HE COULDN'T HAVE… HAVE GONE TO S-S-SOME OTHER PLACE…
HO-HO! NO, INDEED… WE HAVE ALL THE RECORDS…
AH-H! WHAT'S YOUR REPORT? SPEAK UP…
NO "OLIVER WARBUCKS" IS REGISTERED WITH US… I'M SORRY…
"SORRY"! WHAT ARE YUH SORRY 'BOUT? YOU IN A HURRY TO GET HIM, OR SOMETHIN'?
ME AND MY TEMPER… NOW THEY'RE ALL GONE… BUT YOU COULDN'T HEAR WHAT TH' SPOOKS SAID, SANDY…
THEY SAID "DADDY" ISN'T ONE OF 'EM, AFTER ALL… AND THEY ALWAYS TELL TH' TRUTH!
IT DIDN'T SEEM POSSIBLE HE'S STILL ALIVE… TILL NOW! OH, SANDY! JUST THINK OF IT!
FEW MINUTES AGO I WAS SHIVERIN' OVER THESE NEARLY COLD ASHES… BUT NOW I'M WARM… REAL WARM, CLEAR THROUGH…
Reg. U. S. Pat. Off.: Copr. 1954 by News Syndicate Co. Inc.
WHERE "DADDY" IS DOESN'T MATTER… NOW THAT WE KNOW HE'S ALIVE… C'MON, SANDY! ASHES! DEAD PAST! FORGET IT! WE GOT A FUTURE, NOW!
BUY CHRISTMAS SEALS
HAROLD GRAY

Tales from the Great Book
JOASH THE BOY KING
by John Lehti
FOR SIX YEARS, JOASH REMAINS HIDDEN BELOW SOLOMON'S TEMPLE, HIDING FROM THE DEATH SENTENCE QUEEN ATHALIAH HAS ORDERED.... DURING THIS TIME, ATHALIAH TURNS THE TEMPLE OF GOD OVER TO THE WORSHIP OF THE PAGAN IDOL, BAAL....
THE YEARS HAVE FLOWN SWIFTLY FOR YOUNG JOASH...
...FOR LEARNING ALL THE THINGS A KING MUST KNOW MAKES THE TIME FLY!
MEANWHILE, QUEEN ATHALIAH HAS BEEN ENJOYING HER WICKED RULE...
WHERE ARE THOSE STUPID WORSHIPERS OF GOD? GUARDS, BRING THEM HERE!
WE SHALL MAKE THEM WORSHIP BAAL!
THIS SHOULD BE MOST AMUSING!
MANY FAITHFUL BELIEVERS OF THE TRUE GOD ARE BROUGHT FORTH FOR QUEEN ATHALIAH AND HER WICKED GUESTS' AMUSEMENT!
BOW DOWN TO BAAL!
NEVER!
WE'LL MAKE THEM BOW!
YOU HEARD OUR GLORIOUS QUEEN-BOW, YOU DOGS!
SEE! WE'VE MADE THEM WORSHIP BAAL... HA-HA-HA!
THE SOUND OF THIS CRUEL REVELRY REACHES THE YOUNG EARS OF JOASH, WHO HAS BEEN LEFT ALONE BRIEFLY.
WHAT CAN ALL THAT NOISE BE?... I'D BETTER SEE.
*Fictional portions in this story are included to depict ancient daily customs. However, these parts do not change in any way, nor are they contrary to, the true biblical account which may be read in II KINGS, Chap. 11 and II CHRONICLES, Chap. 22:10-12, Chap. 23:1-17.
HA! WE SHALL TURN THEM ALL INTO BELIEVERS OF BAAL YET, YOUR HIGHNESS!
EEE-E-E-EE!
WHO IS THAT BOY? WHAT PRINCE IS HE?
JOHN LEHTI
NEXT WEEK--COUNCIL OF WAR!

Little Orphan Annie
"NO NEWS IS BETTER THAN EVIL NEWS". -JAMES I.
"THE BEST NEWS IS WHEN WE HEAR NO NEWS." THOMAS LUPTON
"NO NEWS IS GOOD NEWS." GEO. COLMAN, THE YOUNGER.
YOU MEAN TO TELL ME "DADDY" WARBUCKS ISN'T REGISTERED OVER ON YOUR SIDE?
HE HASN'T CHECKED IN ANY PLACE THAT I'VE HEARD OF
BUT HE MUST BE OVER THERE SOME-WHERE
OUR RECORDS ARE PRETTY COMPLETE!
WE DON'T MAKE MANY MISTAKES...
I'LL CHECK, IF YOU WANT ME TO— IT WON'T TAKE BUT A MINUTE OR SO...
GEE WHIZ... I SURE WISH YOU WOULD!
LEAPIN' LIZARDS! IF HE'S NOT WITH YOU ALL, WHERE IS HE? HE... HE COULDN'T HAVE... HAVE GONE TO S-S-SOME OTHER PLACE...
HO-HO! NO, INDEED... WE HAVE ALL THE RECORDS...
AH-H! WHAT'S YOUR REPORT? SPEAK UP...
NO "OLIVER WARBUCKS" IS REGISTERED WITH US... I'M SORRY...
"SORRY"! WHAT ARE YUH SORRY 'BOUT? YOU IN A HURRY TO GET HIM, OR SOMETHIN'?
ME AND MY TEMPER... NOW THEY'RE ALL GONE... BUT YOU COULDN'T HEAR WHAT TH' SPOOKS SAID, SANDY...
THEY SAID "DADDY" ISN'T ONE OF 'EM, AFTER ALL... AND THEY ALWAYS TELL TH' TRUTH!
12-5-54
IT DIDN'T SEEM POSSIBLE HE'S STILL ALIVE... TILL NOW! OH, SANDY! JUST THINK OF IT!
FEW MINUTES AGO I WAS SHIVERIN' OVER THESE NEARLY COLD ASHES... BUT NOW I'M WARM... REAL WARM, CLEAR THROUGH...
Reg. U. S. Pat. Off.; Copr. 1954 by News Syndicate Co. Inc.
WHERE "DADDY" IS DOESN'T MATTER... NOW THAT WE KNOW HE'S ALIVE... C'MON, SANDY! ASHES! DEAD PAST! FORGET IT! WE GOT A FUTURE, NOW!
BUY CHRISTMAS SEALS
HAROLD GRAY

Tales from the Great Book
JOASH THE BOY KING
by John Lehti
FOR SIX YEARS, JOASH REMAINS HIDDEN BELOW SOLOMON'S TEMPLE, HIDING FROM THE DEATH SENTENCE QUEEN ATHALIAH HAS ORDERED.... DURING THIS TIME, ATHALIAH TURNS THE TEMPLE OF GOD OVER TO THE WORSHIP OF THE PAGAN IDOL, BAAL....
THE YEARS HAVE FLOWN SWIFTLY FOR YOUNG JOASH...
...FOR LEARNING ALL THE THINGS A KING MUST KNOW MAKES THE TIME FLY!
MEANWHILE, QUEEN ATHALIAH HAS BEEN ENJOYING HER WICKED RULE...
WHERE ARE THOSE STUPID WORSHIPERS OF GOD? GUARDS, BRING THEM HERE!
WE SHALL MAKE THEM WORSHIP BAAL!
THIS SHOULD BE MOST AMUSING!
MANY FAITHFUL BELIEVERS OF THE TRUE GOD ARE BROUGHT FORTH FOR QUEEN ATHALIAH AND HER WICKED GUESTS' AMUSE-MENT!
BOW DOWN TO BAAL!
NEVER!
WE'LL MAKE THEM BOW!
YOU HEARD OUR GLORIOUS QUEEN-BOW, YOU DOGS!
SEE! WE'VE MADE THEM WORSHIP BAAL... HA-HA-HA!
THE SOUND OF THIS CRUEL REVELRY REACHES THE YOUNG EARS OF JOASH, WHO HAS BEEN LEFT ALONE BRIEFLY.
WHAT CAN ALL THAT NOISE BE?... I'D BETTER SEE.
HA! WE SHALL TURN THEM ALL INTO BELIEVERS OF BAAL YET, YOUR HIGHNESS!
EEE-E-E-EE!
WHO IS THAT BOY? WHAT PRINCE IS HE?
JOHN LEHTI
*Fictional portions in this story are included to depict ancient daily customs. However, these parts do not change in any way, nor are they contrary to, the true biblical account which may be read in II KINGS, Chap. 11 and II CHRONICLES, Chap. 22:10-12, Chap. 23:1-17.
NEXT WEEK--COUNCIL OF WAR! 12-5

MOON MULLINS
By Frank Willard
BR-RR-R- WOTTA BREEZE! BUT AS I ALWAYS SAYS, "IT'S A ILL WIND THAT BLOWS NO GOOD".
WELL, IT SEEMS TO BE BLOWIN' GOOD HATS AROUND.
I'LL GET IT!
I GOT IT!
Reg. U. S. Pat. Off.: Copr. 1954 by News Syndicate Co. Inc.
THERE GOES YOURS.
HM-M-M NOT BAD. NOT BAD AT ALL!
PARDON ME. MY HAT PLEASE.
BUT WHAT ABOUT MINE? I LOST IT CHASIN' YER LID. AND ME WITHOUT EVEN A JOB.
HERE IS $20. GO BUY YOURSELF A NEW HAT. HERE IS MY CARD. COME TO MY OFFICE TOMORROW AND I WILL GIVE YOU A JOB.
THANKS. I'LL JUST TAKE TH' TWENTY BUCKS, BUD. I AIN'T GREEDY.
GEE!
TWENTY BUCKS! HE MUST THINK A LOT OF THAT LID.
I WISH TH' WIND WOULD BLOW A LITTLE HARDER. I FOLLERED THIS DUDE ALL OVER TOWN AND AIN'T HAD ANY LUCK YET.
OH-OH- HE'S GOIN' INTO THAT BUILDIN'. IT LOOKS LIKE TH' ONLY CHANCE OF HIS HAT COMIN' OFF NOW IS FOR ME TO KNOCK IT OFF.
MISSED IT! HECK! THEY JEST AIN'T NOTHIN' IN THIS WORLD FOR ME.
Willard

STICK, IT'S LIKE A NIGHTMARE TO DISCOVER THAT THERE'S HEROIN IN THIS TUBE!
TELEPHONE
YES, JOLLY... BUT IT'S NO DREAM! THAT'S TH' REAL BRAIN-ROTTIN' DRUG. I'VE READ ABOUT IT!
GERMANY SMALL-FRY FLY TO HOUSTON, TEXAS, FOR NATIONAL MILK BOWL FOOTBALL, DEC 11
JACK
WE'RE GONNA HAVE AN AWFUL TIME MAKIN' TH' LAW BELIEVE WE WERE FLYIN' TH' STUFF INNOCENTLY!
ONE THING IS FOR SURE, UNCLE RIVER RAT WILL GO TO PRISON!
WHEN POOR ROCKY SAW WHAT WAS IN THIS TUBE THAT WAS HIDDEN IN TH' "SMOKED EEL," HE ALMOST CRIED!
IT WAS A HARD BLOW TO REALIZE HIS UNCLE WAS USING US INNOCENT KIDS AS DOPE DELIVERY BOYS!
WELL, REGARDLESS OF HOW AWFUL IT IS ON ALL OF US, THE LAW MUST BE NOTIFIED!
TELEPHONE
ZACK MOSLEY
YES... IT WAS BRAVE OF ROCKY TO VOLUNTEER TO GO PHONE THE FEDERAL BUREAU OF NARCOTICS!
YES... THIS IS LADY LONGLEGS... SPEAK LOUDER, ROCKY!
SHH... MY PALS ARE NEAR TH' PHONE BOOTH... LISTEN... I TRIPPED... BUSTED TH' PACKAGE... ...THEY'RE WISE!
HELLO— HELLO! FEDERAL BUREAU OF NARCOTICS? SEND ONE OF YOUR AGENTS TO SODGRASS AIRPORT AT ONCE!
...PSST—YOU KNOW WHAT I MEAN, LADY LONGLEGS!

WALT DISNEY
BE SURE YOU TAKE GOOD CARE OF YOUR LITTLE NEPHEW, PLUTO!
ARF!
X-123
ZOOM
WHIST
PLOP!
HUH?
CLUMSY OAF! GOOD THING THIS LITTLE GUY WAS AROUND TO TAKE CARE OF YOU!
QUIET
DOG-CAT HOSPITAL
Copr. 1954, Walt Disney Productions World Rights Reserved
12-5
WALT DISNEY
Distributed by King Features Syndicate

MOON MULLINS
by Frank Willard
12-5
BR-RR-R- WOTTA BREEZE! BUT AS I ALWAYS SAYS, "IT'S A ILL WIND THAT BLOWS NO GOOD".
WELL, IT SEEMS TO BE BLOWIN' GOOD HATS AROUND.
I'LL GET IT!
I GOT IT!
Reg. U. S. Pat. Off.; Copr. 1954 by News Syndicate Co. Inc.
THERE GOES YOURS.
HM-M-M NOT BAD. NOT BAD AT ALL!
PARDON ME. MY HAT PLEASE.
BUT WHAT ABOUT MINE? I LOST IT CHASIN' YER LID. AND ME WITHOUT EVEN A JOB.
HERE IS $20. GO BUY YOURSELF A NEW HAT. HERE IS MY CARD. COME TO MY OFFICE TOMORROW AND I WILL GIVE YOU A JOB.
THANKS. I'LL JUST TAKE TH' TWENTY BUCKS, BUD. I AIN'T GREEDY.
GEE!
TWENTY BUCKS! HE MUST THINK A LOT OF THAT LID.
I WISH TH' WIND WOULD BLOW A LITTLE HARDER. I FOLLERED THIS DUDE ALL OVER TOWN AND AIN'T HAD ANY LUCK YET.
OH-OH- HE'S GOIN' INTO THAT BUILDIN'. IT LOOKS LIKE TH' ONLY CHANCE OF HIS HAT COMIN' OFF NOW IS FOR ME TO KNOCK IT OFF.
MISSED IT! HECK! THEY JEST AIN'T NOTHIN' IN THIS WORLD FOR ME.
Willard

SMILIN' JACK
STICK, IT'S LIKE A NIGHTMARE TO DISCOVER THAT THERE'S HEROIN IN THIS TUBE!
TELEPHONE
YES, JOLLY... BUT IT'S NO DREAM! THAT'S TH' REAL BRAIN-ROTTIN' DRUG. I'VE READ ABOUT IT!
GERMANY SMALL-FRY FLY TO HOUSTON, TEXAS, FOR NATIONAL MILK BOWL FOOTBALL... DEC. 11
WE'RE GONNA HAVE AN AWFUL TIME MAKIN' TH' LAW BELIEVE WE WERE FLYIN' TH' STUFF INNOCENTLY!
ONE THING IS FOR SURE, UNCLE RIVER RAT WILL GO TO PRISON!
WHEN POOR ROCKY SAW WHAT WAS IN THIS TUBE THAT WAS HIDDEN IN TH' "SMOKED EEL," HE ALMOST CRIED!
IT WAS A HARD BLOW TO REALIZE HIS UNCLE WAS USING US INNOCENT KIDS AS DOPE DELIVERY BOYS!
WELL, REGARDLESS OF HOW AWFUL IT IS ON ALL OF US, THE LAW MUST BE NOTIFIED!
TELEPHONE
ZACK MOSLEY
YES... IT WAS BRAVE OF ROCKY TO VOLUNTEER TO GO PHONE THE FEDERAL BUREAU OF NARCOTICS!
YES... THIS IS LADY LONGLEGS... SPEAK LOUDER, ROCKY!
SHH... MY PALS ARE NEAR TH' PHONE BOOTH... LISTEN... I TRIPPED... BUSTED TH' PACKAGE... ...THEY'RE WISE!
HELLO- HELLO! FEDERAL BUREAU OF NARCOTICS? SEND ONE OF YOUR AGENTS TO SODGRASS AIRPORT AT ONCE!
...PSST- YOU KNOW WHAT I MEAN, LADY LONGLEGS!
12-5

MICKEY MOUSE
By WALT DISNEY
BE SURE YOU TAKE GOOD CARE OF YOUR LITTLE NEPHEW, PLUTO!
ARF!
BUMP
X-123
ZOOM
WHIST
PLOP!
HUH?
CLUMSY OAF! GOOD THING THIS LITTLE GUY WAS AROUND TO TAKE CARE OF YOU!
QUIET
DOG-CAT HOSPITAL
Copr. 1954, Walt Disney Productions World Rights Reserved
12-5
WALT DISNEY
Distributed by King Features Syndicate.

Copr. 1954, Walt Disney Productions World Rights Reserved
Distributed by King Features Syndicate.

Copr. 1954, King Features Syndicate, Inc., World rights reserved.

Copr. 1954, King Features Syndicate, Inc., World rights reserved.

UNCLE REMUS
AND HIS TALES OF BRER RABBIT
by JOEL CHANDLER HARRIS
BRER RABBIT LEARNS THAT LAMBS KIN GAMBLE AS WELL AS GAMBOL
LIDDLE LAMB, AIN'T YOU SKEER'D THAT BRER FOX MIGHT SHOW UP...WITH HIS TEETHS?
I AIN'T SKEER'D O' BRER FOX...OR HIS TEETHS!
YOU FLINGS BIG LANGWIDGE FER SUCH A LIDDLE LAMB!
I IS A TUFF LAMB, BRER RABBIT--I IS GONNA GROW UP TO BE A MUTTON.
YOU IS GONNA BE LAMB STEW--IF BRER FOX KETCHES YOU!
PRETTY SOON..
JUST LIKE I THUNK...ONE FOX...NO LAMB!
LEMME OUT... I'M STUCK!
HELP! I'M SPINNIN'!
WELL SUH, THIS IS TH' FUST TIME I EVER KNOW'D THAT LAMBS HAS RABBIT BLOOD IN 'EM!
IF YOU IS GOT CONFYDUNCE ...YOU IS GOT ENUF.
Copr. 1954, Walt Disney Productions World Rights Reserved
Distributed by King Features Syndicate.
12-5

BARNEY GOOGLE AND SNUFFY SMITH
by FRED LASSWELL
UH--LET'S SEE--I GIT DOWN ON MY BENT KNEECAPS--CLUTCH HOLT OF MY HEART AN'-- OH, BIRDIE LOU-- I CRAVE TO AST YOU A BODACIOUS QUESTION
I'M ALL EARS, WILFERD
I DON'T RIGHTLY KNOW JEST HOW TO START, HONEY POT--I'M ALL CHOKED UP AN' FLUSTERED--HOWSOMEVER-- UH-- WHAR WUZ I, ENNYHOW?
YE WUZ FIXIN' TO AST ME A QUESTION
OH, BIRDIE-- MY SWEET LEETLE BIRDIE LOU-- I'LL GRUB 'TATERS WIF MY BARE HANDS FER YOU--
I'LL BUILD YE TH' PURTIEST LOG HOUSE IN TH' HOLLER--I'LL GIT YE A BLUE NOSE MULE AN' A MILK COW AN' SOME HOGS AN' CHICKENS AN'--
I'LL STICK WIF YE THROUGH THICK AN' THIN-- I'LL GIVE UP HOSS SHOES AN' CHECKERS AN'--UH--
YE GOIN' 'POSSUM HUNTIN', SNUFFY?
Copr. 1954, King Features Syndicate, Inc., World rights reserved.
12-5 FRED LASSWELL

TIM TYLER'S LUCK
BY LYMAN YOUNG and TOM MASSEY
HASHAM HEAR PATROLMAN CALL FOR HELP!
TWO PATROLMEN IN DEEP WATER HOLE!
H-HELP!
TRAPPED IN QUICKSAND!
ONE M-MINUTE MORE AND WE-WE'D HAVE B-BEEN UNDER, HASHAN!
THE SICK BOY? DID YOU GET HIM TO DR. WINTERS IN TIME?
YES, HIM SAFE IN NIROPA VILLAGE, THEN ME PADDLE QUICK BACK TO SWAMP—
WELCOME! HASHAM HAS TOLD ME HOW YOU LADS PARACHUTED FROM A PLANE WITH LITTLE KOKOLO, LANDING IN THE SWAMP TREETOPS...
HASHAM SAVED US FROM ALMOST CERTAIN DEATH, DR. WINTERS!
SGT. EARLY SAID KOKOLO WAS POISONED BY A DEADLY INSECT AND MIGHT DIE ANY MINUTE..
YOU WERE THE ONLY DOCTOR, SIR—
AND WITH NO LANDING FIELD HERE YOU HAD TO DESCEND FROM THE PLANE IN CHUTES—
HE WILL LIVE, DOCTOR?
YES, BUT NOT FOR LONG, UNLESS HE RECEIVES A BLOOD TRANSFUSION FROM A PERSON ALSO ONCE BITTEN BY THE SAME KIND OF DEADLY INSECT—I KNOW OF ONLY ONE SUCH PERSON LIVING—
W-WELL, WHY ISN'T HE HERE, SIR? WHERE IS HE?
Copr. 1954, King Features Syndicate, Inc., World rights reserved.
12-5